TREASURE

CHEST

1924

ALLEN COUNTY PUBLIC LIBRARY
3 1833 07494 5541

To a real nice
Guy Good luck
Gilbert Bremer

To a real
corn holler
Randall
Parks

To a swell
Guy and a
good buddy
Tom Wilkie
"64"

To
the swatter
Guy I know
I am for
P.S. Babbi
see you next
year
"64"

To a swell guy
whom we love
and respect of.
Dave Mathews

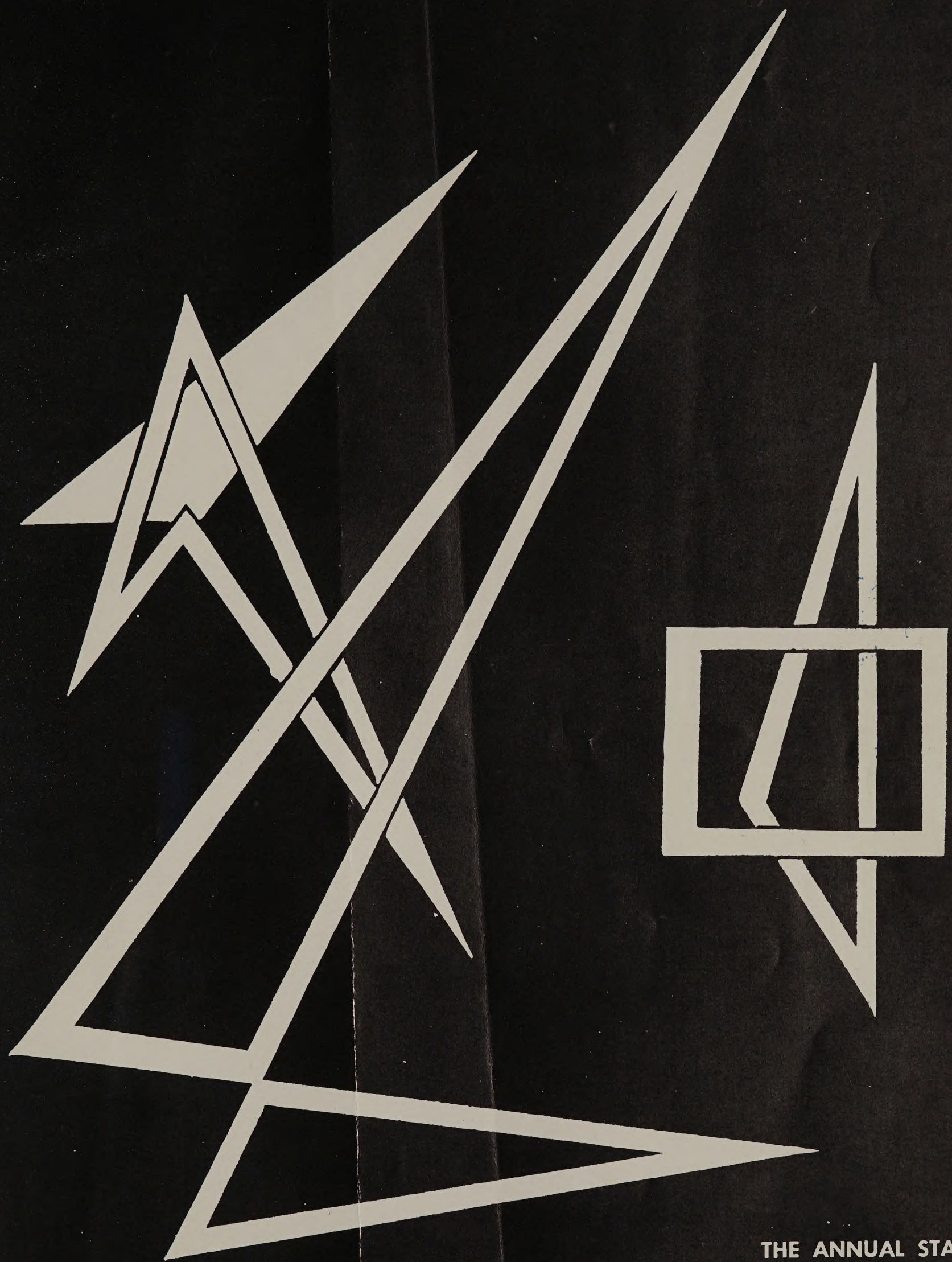

THE ANNUAL STAFF
PRESENTS
THE 1964 TREASURE CHEST
OF
BELLFLOWER HIGH SCHOOL
BELLFLOWER, CALIFORNIA

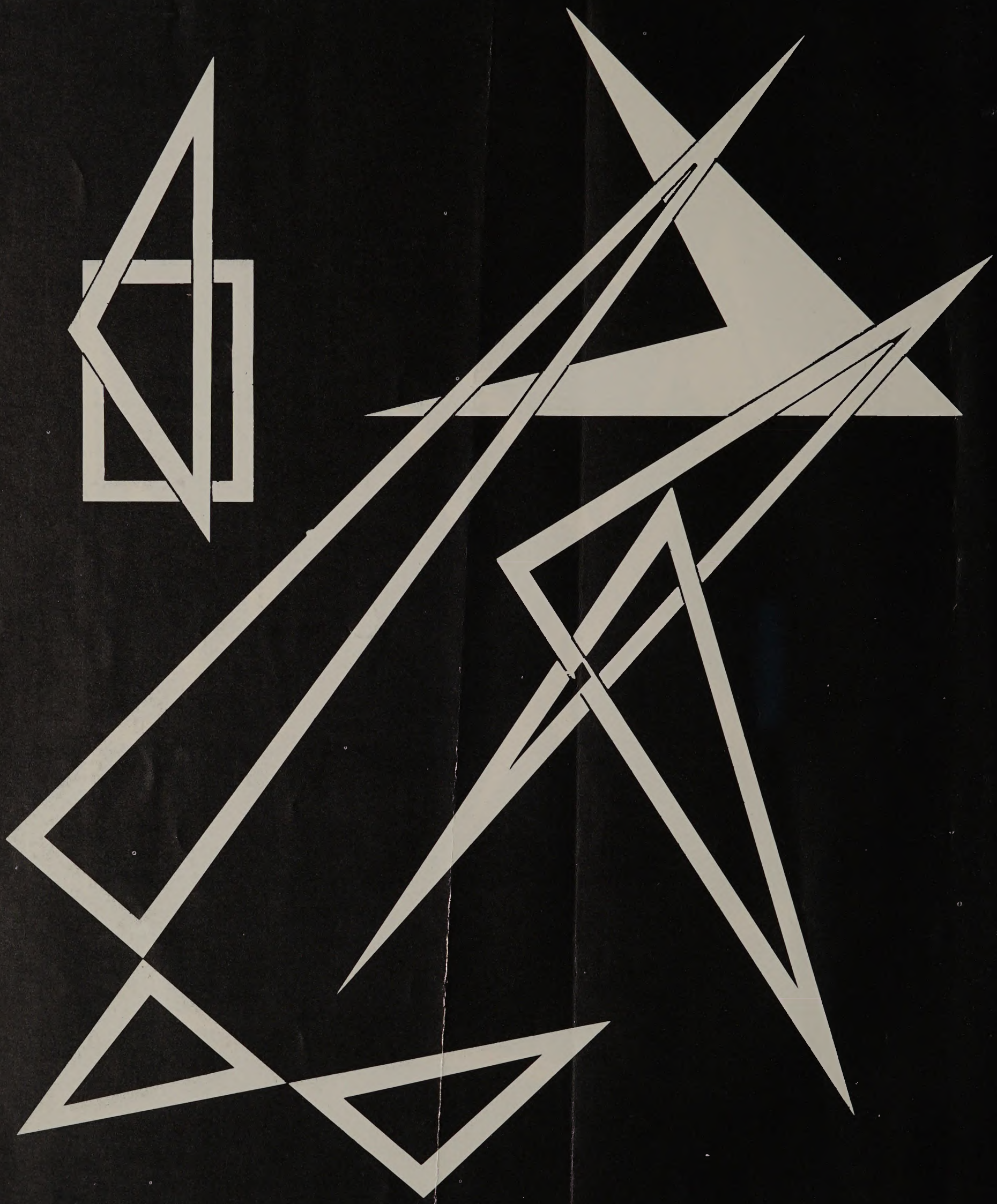

In the past year we on the annual staff have worked toward a theme of "Our Modern Age." Geometrical drawings surrounded by black space have been used throughout the Treasure Chest to remind us of our ever changing times in relation to our era.

As we see our Seniors of '64 leave us at B.H.S. we hope that we have gained an Alumni which is proud to come back and see our new and upcoming classes show our abilities as a school of honor both scholastically and athletically.

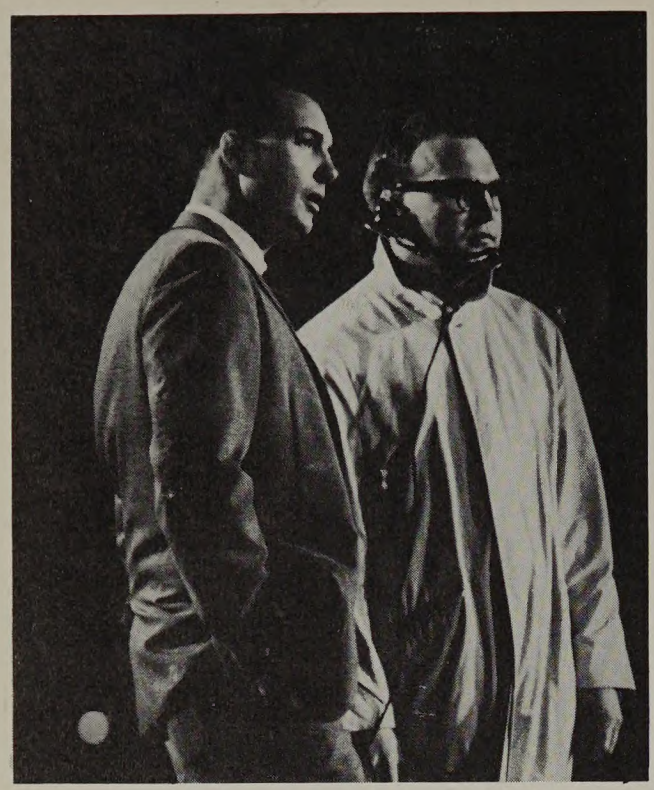

ADMINISTRATION AND FACULTY 10

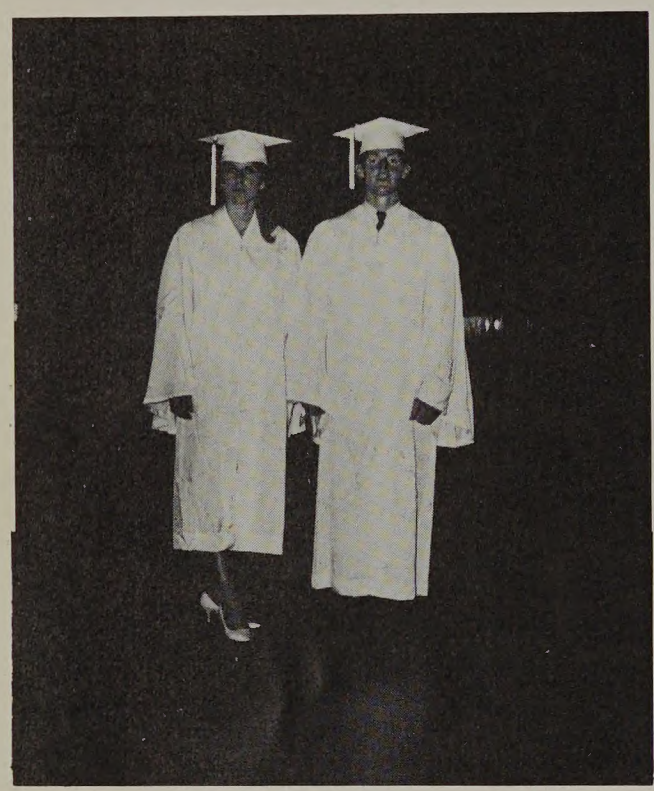

SOPHOMORES 96

SENIORS 22

FRESHMEN 110

JUNIORS 74

ACTIVITIES
182

SPORTS
124

CLUBS
206

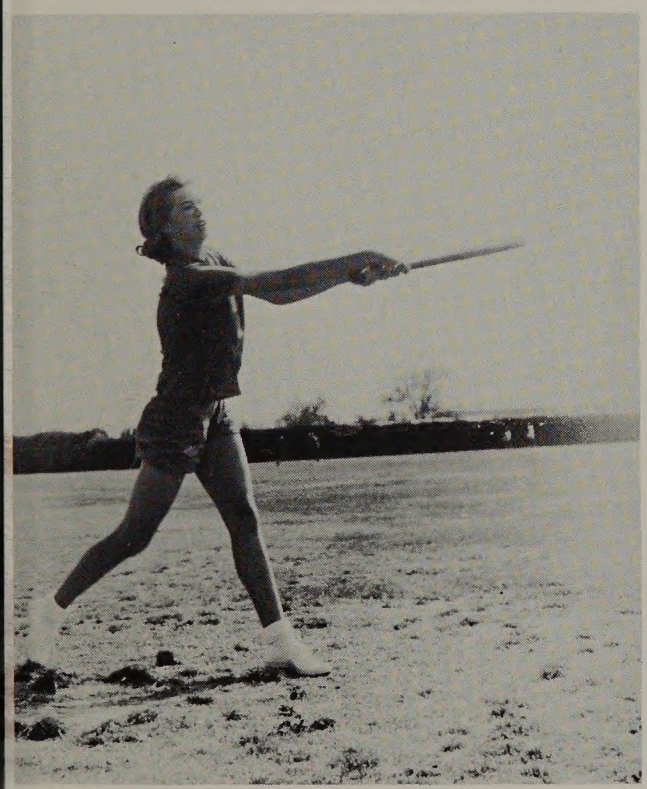

G.A.A.
174

ADVERTISEMENTS
215

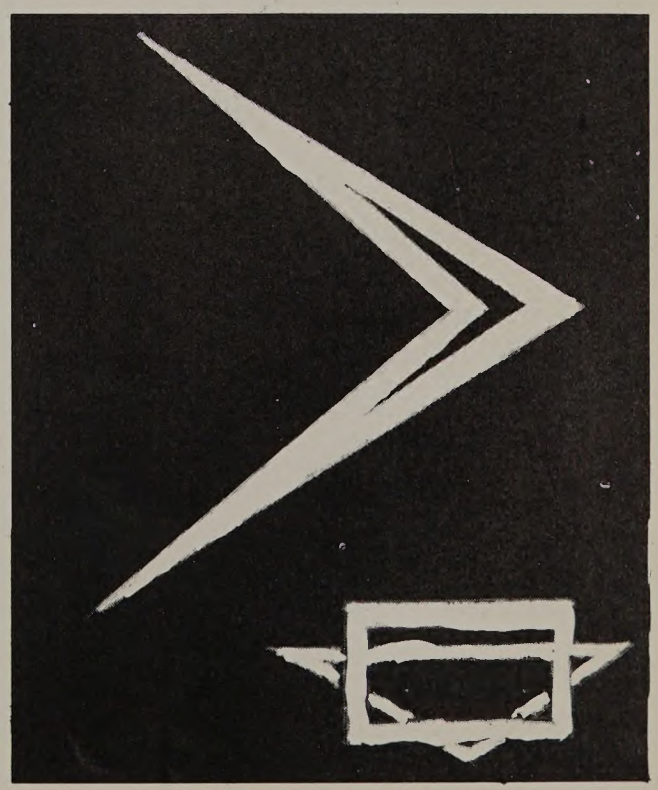

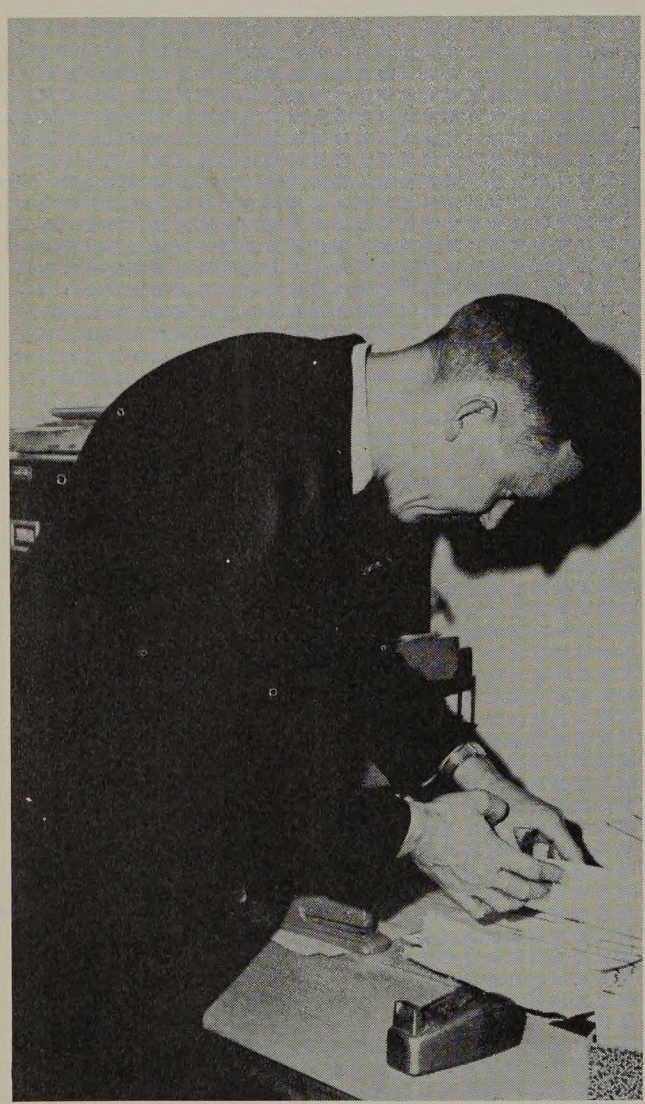

Our 1964 Treasure Chest is dedicated to a man we all know and to a man that we all like — Mr. Art Edwards. Mr. Edwards has been a counselor for six years in Bellflower High School and has become known as the man to lend a helping hand whatever the emergency.

We marvel at Mr. Edwards' ability to remember names and faces and we feel as a student body that he must like each of us to remember us. Mr. Edwards is always a gentleman, is always cheerful, and acts like he enjoys his work. His sincere warmth radiates so that his presence is always welcome and respected.

Mr. Edwards willingly gives his time to student activities and is always there. He has dedicated his life to others and he welcomes the opportunity to help any student at any time.

For his devotion to our Student Body it is our pleasure to honor him with the dedication of our 1964 annual.

DEDICATED TO
MR. ART EDWARDS

Janet Tison
Seniors

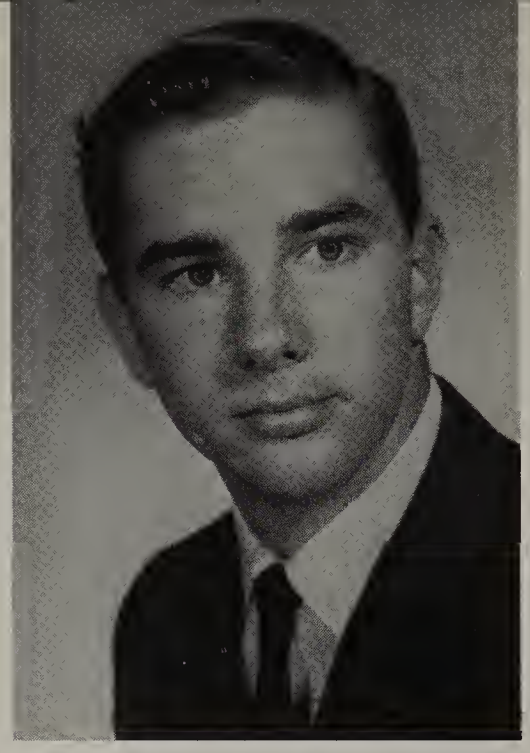

Dennis Clark
Faculty Section

Joni Noland
Photo Editor

Shelia White
Advisor

ANNUAL STAFF

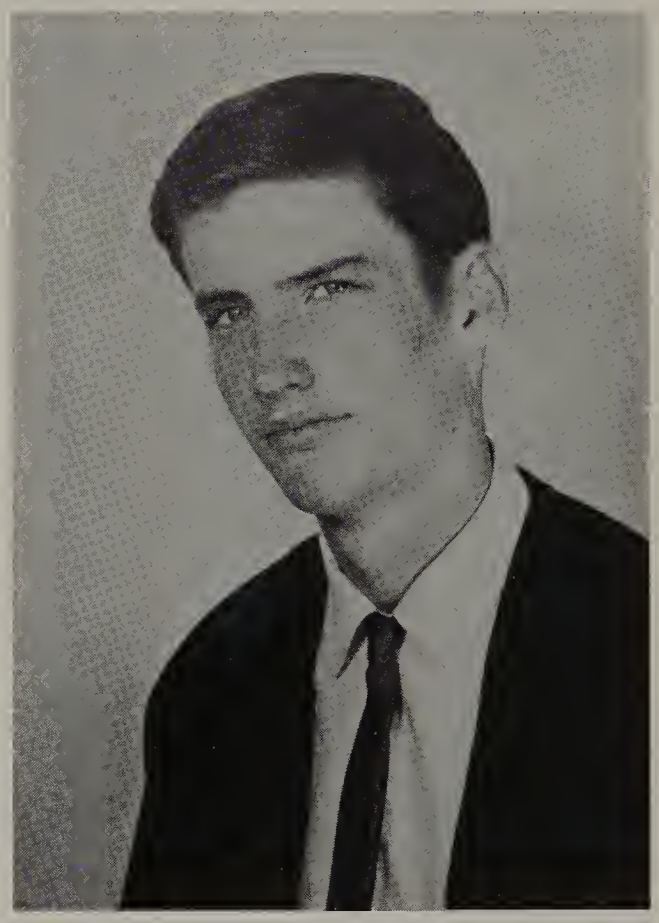

Ken Cleek
Editor

Sylvia Ferrell
Sports

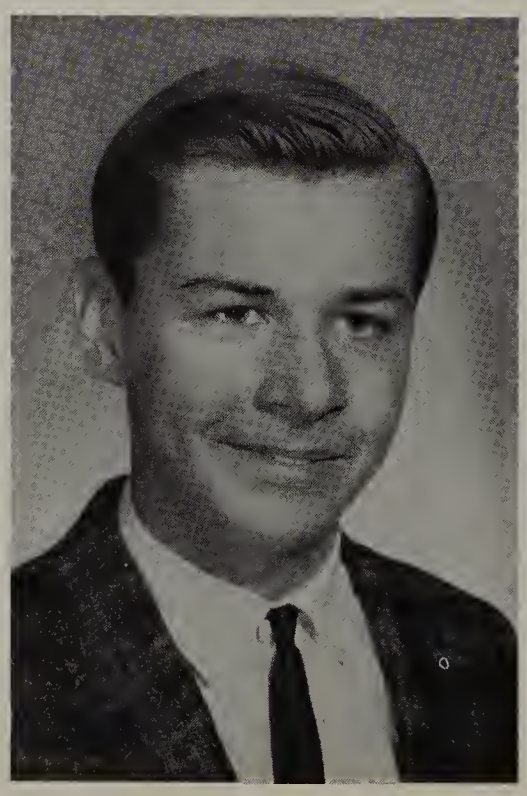

Mike Richardson
Activities

Betty Dobson
Class Section

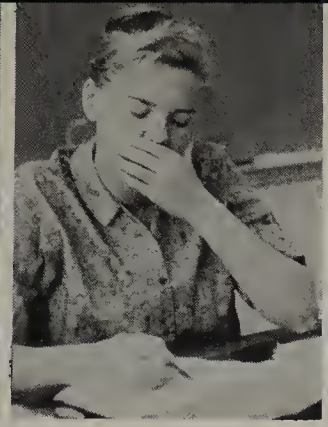

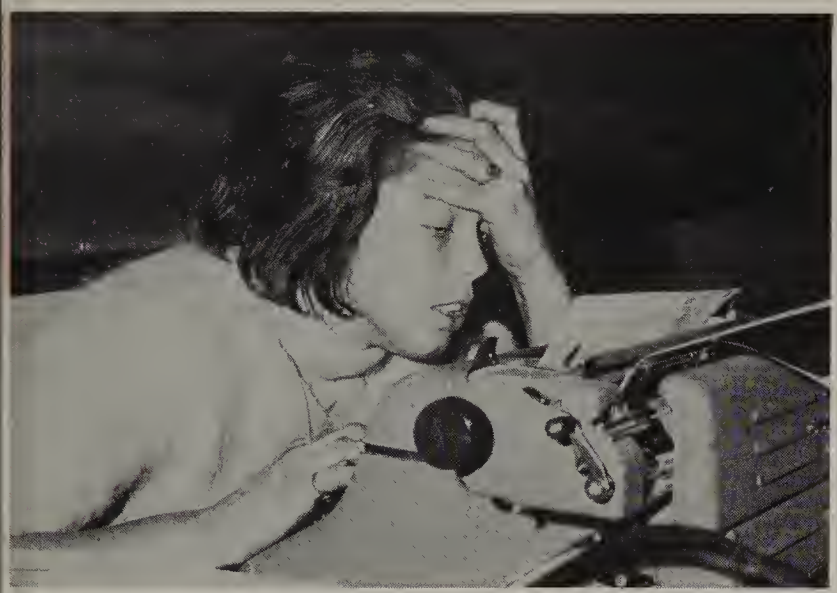

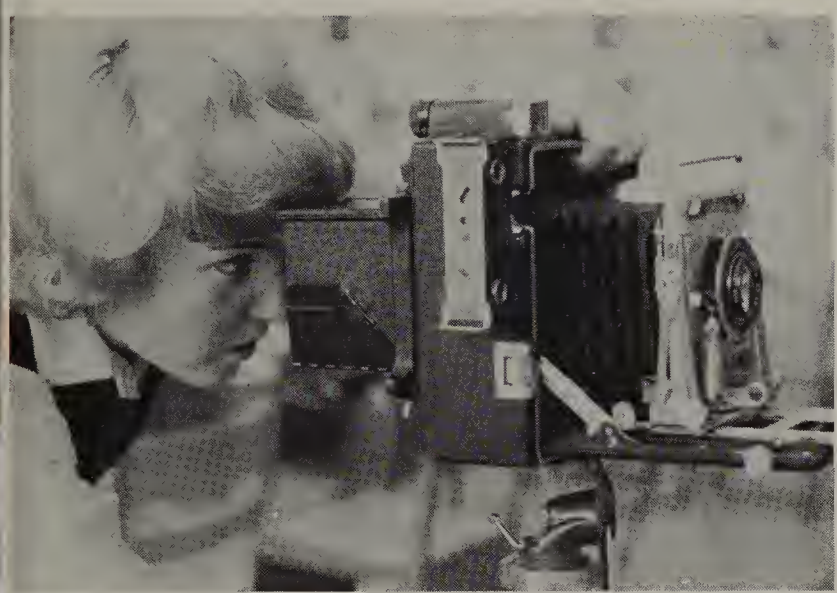

ANNUAL STAFF AT WORK

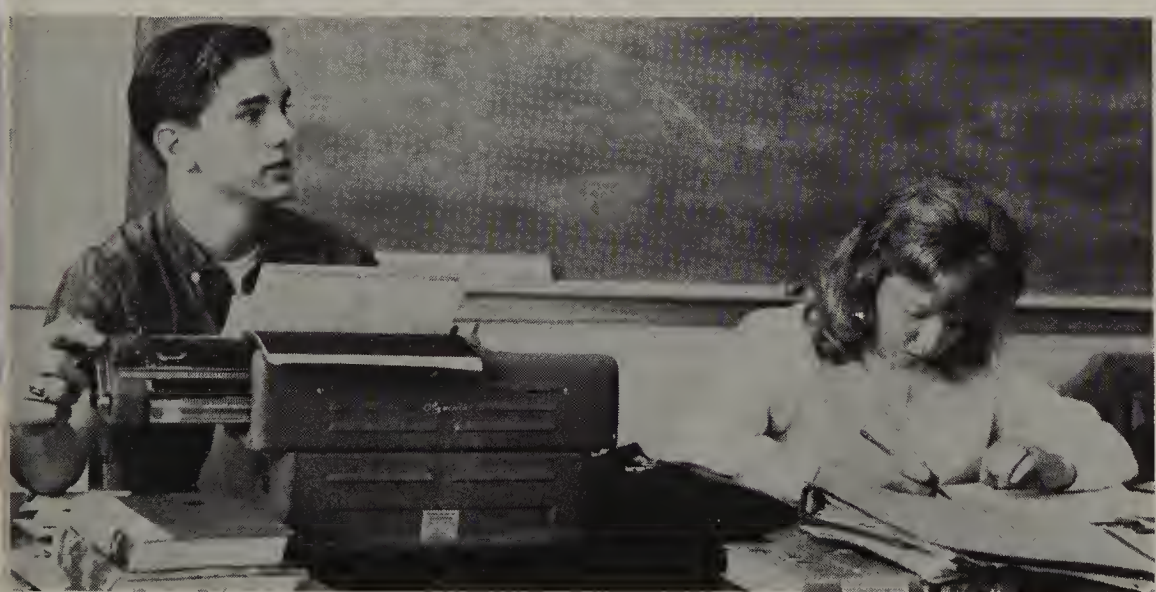
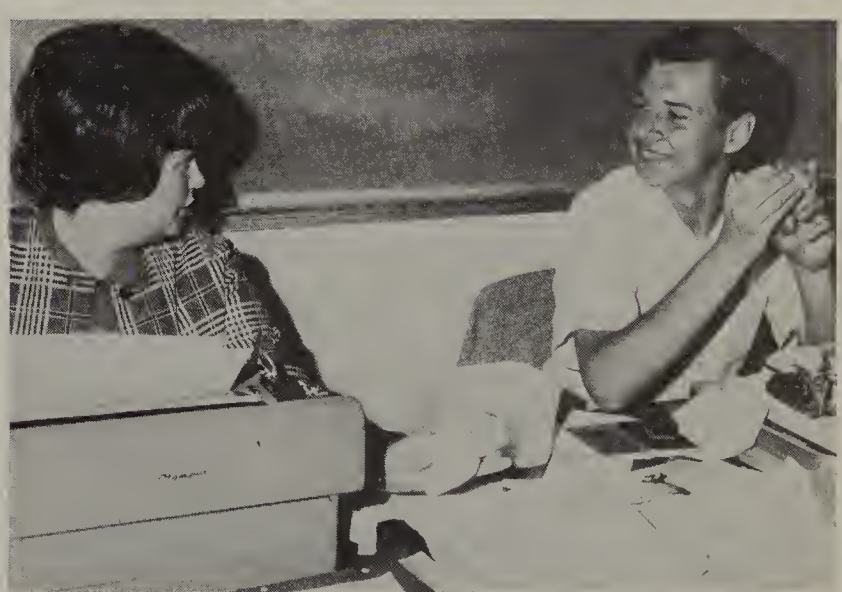

ADMINISTRATION AND FACULTY

Mr. Charles Kendle
Assistant Superintendent

Dr. Norman Wampler
Superintendent
Bellflower Unified School District

Mr. Jack Davis
Assistant Superintendent

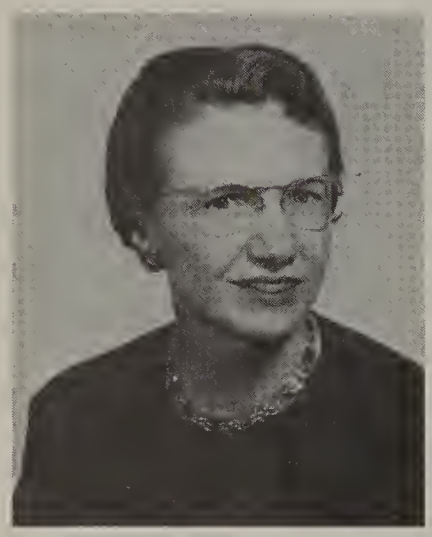

Dr. Margaret O'Rear
Deputy Superintendent

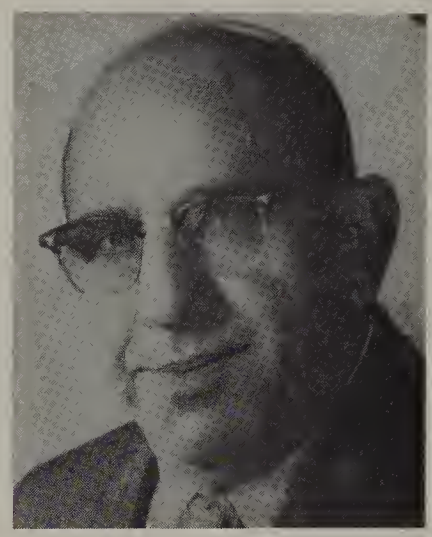

Dr. C. H.Ozanian
President

BOARD OF EDUCATION

Mr. Daniel J. Keulen
Vice-President

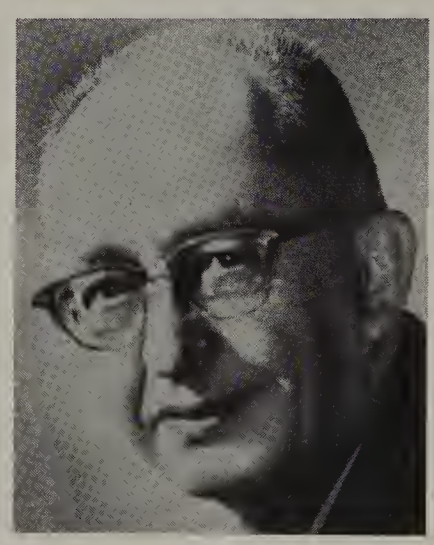

Mr. Clyde A. Bower, Jr.
Member

Mrs. Krene L. Brandt
Member

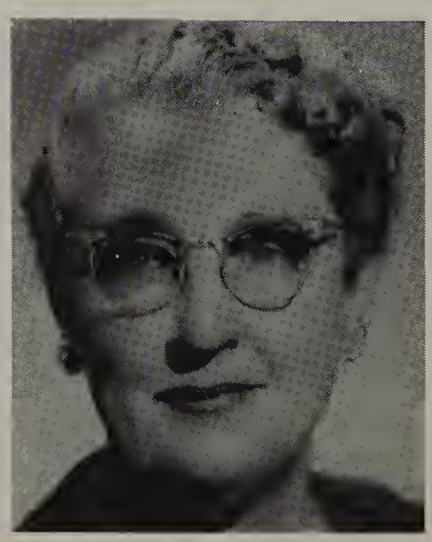

Mrs. Geneva H. Goodban
Member

Our principal, Thomas A. Wells, has dedicated much of his time to the betterment of Bellflower High School. As well as keeping the scholastic standards and dress standards high, he has given us permission for such things as our "Hootenanny", Winter Sports Festival, Donkey Basketball, Homecoming, National Records Relays and many other activities. Mr. Wells is always willing to listen to new ideas in the interest of our school. He gives his full cooperation to such worthwhile projects as the PTA Drive, the United Fund Drive and Campus Clean-up.

We, at Bellflower High School, are proud to have as our principal, a very conscientious and dedicated man, Mr. Thomas A. Wells.

Dr. Gerene Torres
Vice-Principal

Mr. Artist Edwards
Counselor

SUB SCHOOL A

Mr. John Duncan
Vice-Principal

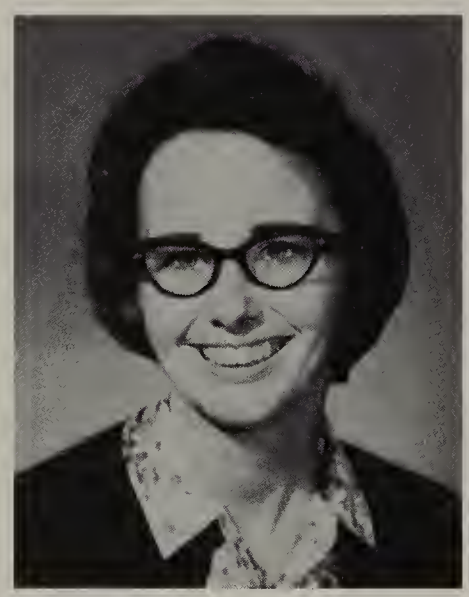

Mrs. Barbara Sharp
Counselor

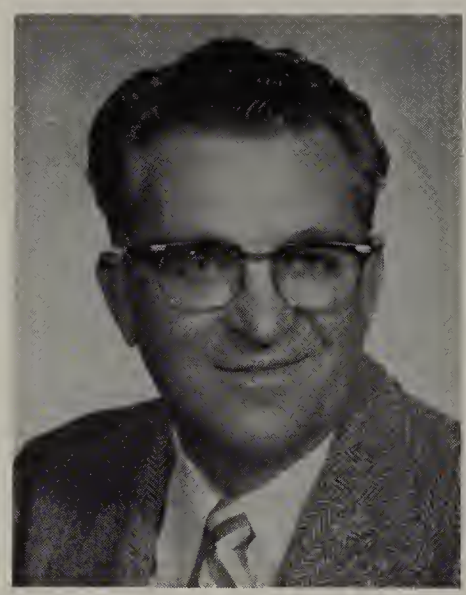

Mr. John Killeen
Vice-Principal

Mr. Brian Sienknecht
Counselor

SUB SCHOOL B

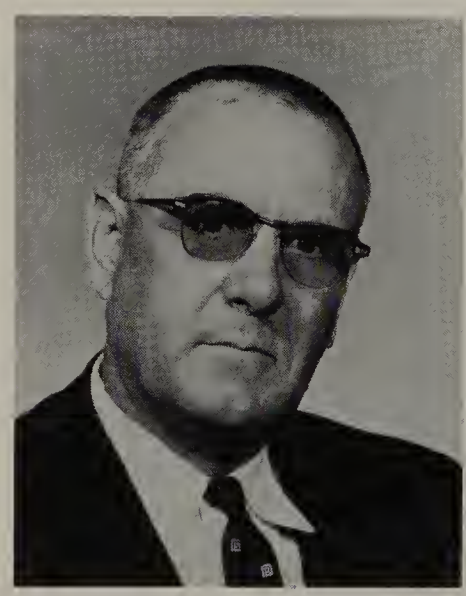

Mr. Arthur Simpson
Night School Principal

Mr. George Prince
Attendance

SUB SCHOOL C

Mable Scrivner
Sec. Sub School A

Darleen Heit
Sec. Sub School B

Kaye Hilbert
Moin Desk

Dorothy Kanackert
Moin Desk

Bettie Palmer
Activities

Lin Sanard
Bookroom

Mary Simpson
Nurse's Office

Lucille Goodlod
Principol's Office

Albert Bolander
Boys' Gym Attendont

Minnie Hoekstro
Girls' Gym Attendont

First Row: William Brace, Leonord Kesten, Ernest Ross, Bernord Rodgers. Second Row: Donald Kick, Ray Moore, Fronk Smith, Robert Clork, Andrew Colder, Leslie Dutcher. Third Row: Gorrit Van Se, Dick Elgersmo.

Lou Klompenberg, Alice Tibbetts, Betty Bortels, Dorothy Willett, Velmo Motthews, Bonnie Hufford, Edeth Steirli, Ilene Clifton, Bernice Vonderwoll, Annie Hogon, Goldie Newman.

Ron Albertsen
English

Ellis Boden
English

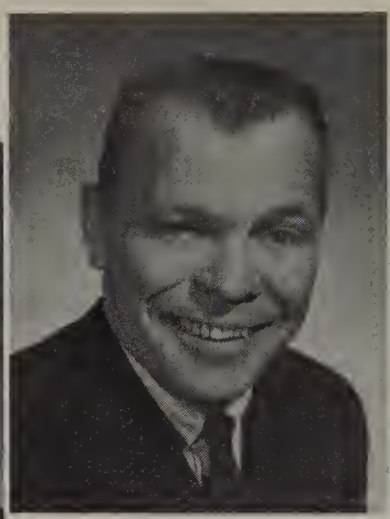

Arthur Brevick
Industrial Arts

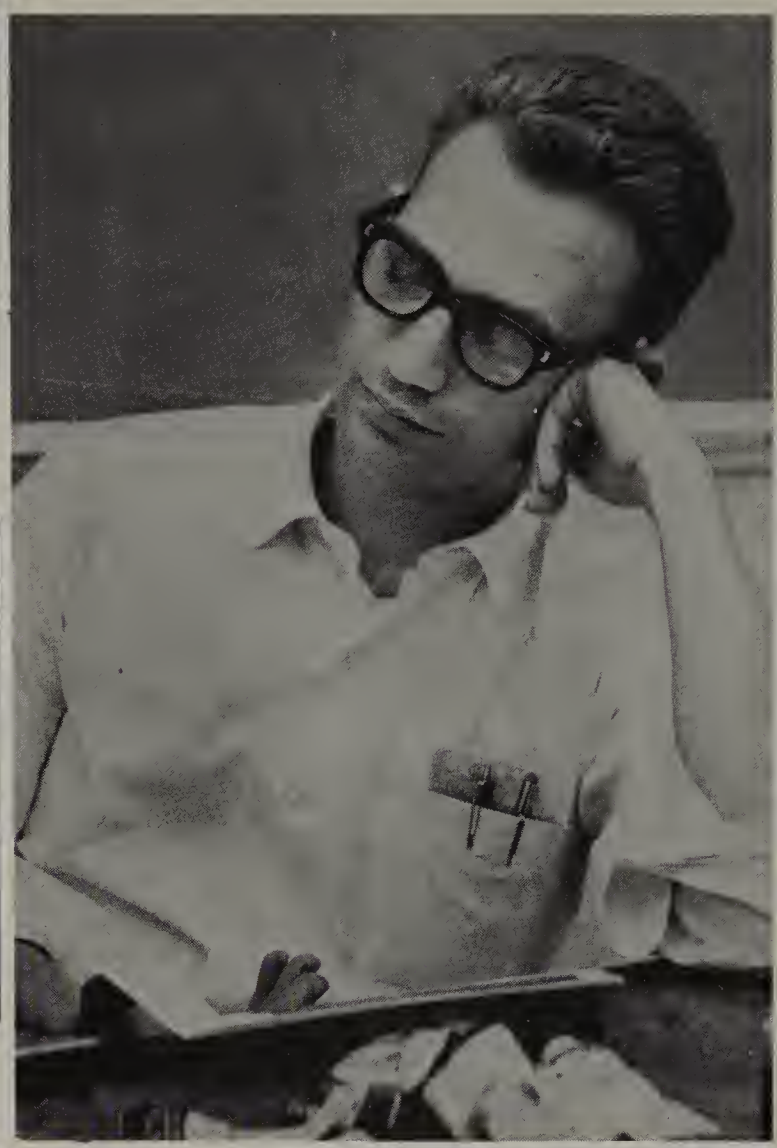

Saundra Brawn
Foreign Language

Mary Campbell
Special Education

Delvin Carver
Band

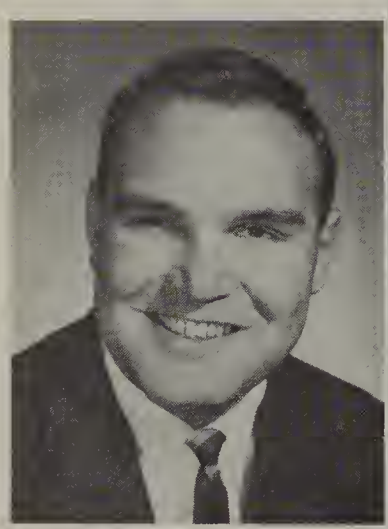

Dick Cate
Mathematics

Jean Cavanaugh
Library Science

Marjory Chen
Chinese

Kay Callett
Business Education

Elsie Cartez
Nurse

Miltan Craig
English
Blade

James Crane
Government

Alpha Day
Homemaking

Marilyn De Witt
English

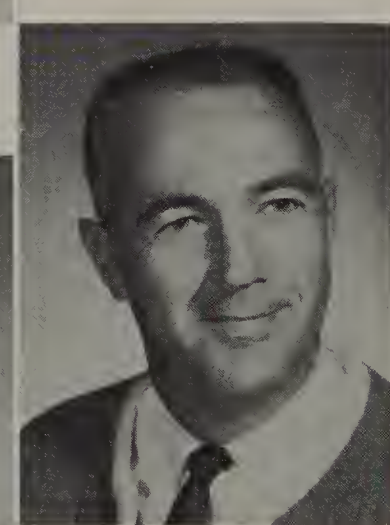

Raymond Dodge
Social Studies

Borbora Dougloss
P. E.

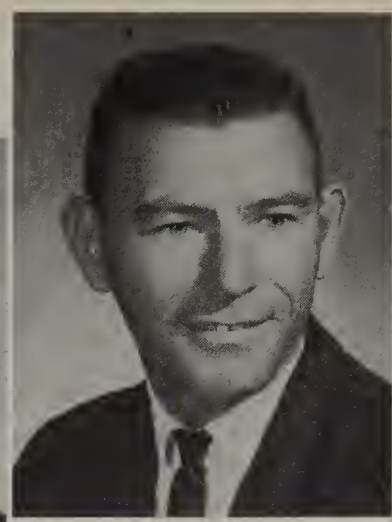

Corl Evans
P. E.

Donold Evons
Business Education

Virginio Felknor
P. E.

Donold Fiebing
Government

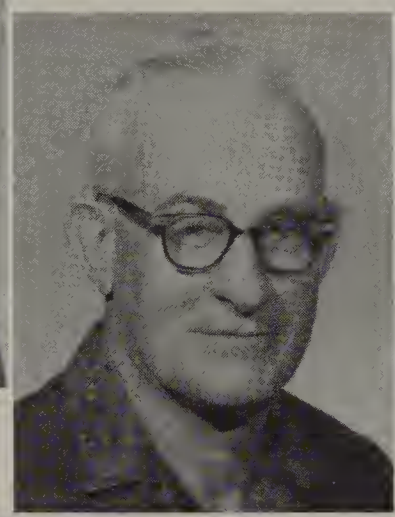

Ted Flint
Mothematics

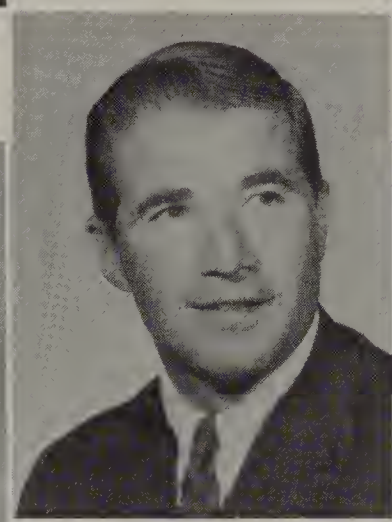

Robert Foerster
P. E.

Jomes Fouquette
Mathematics

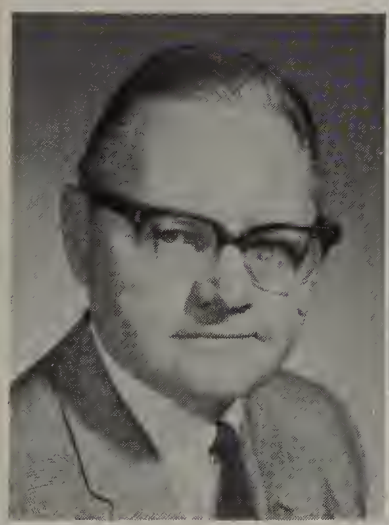

Tom Fuhr
English

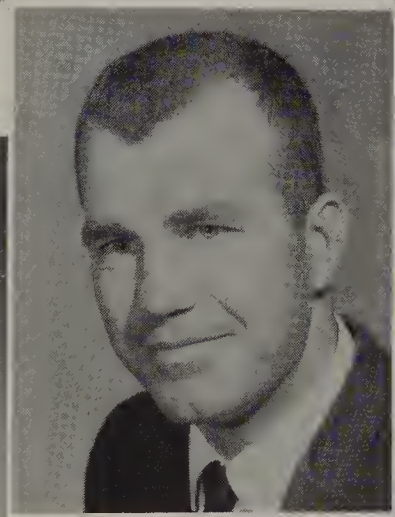

Terry Gibson
Electronics

Jomes Gloss
Speciol Educotion

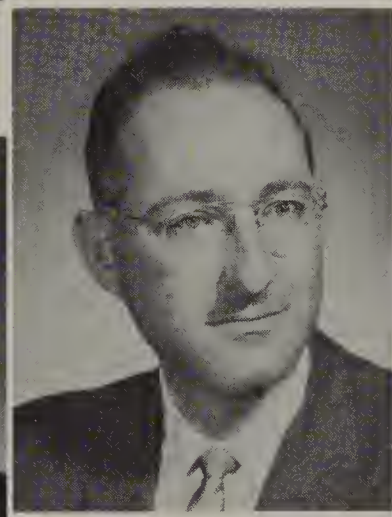

Sterling Gottlieb
Business Education

Mory Gougeon
English

Dolores Grayson
P. E.

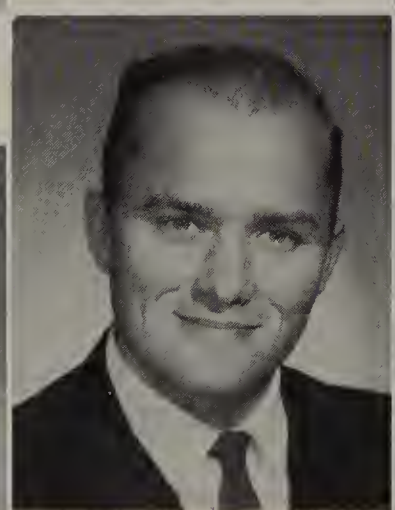

Ted Honson
Sociol Studies

Juonito Horper
Business Educotion

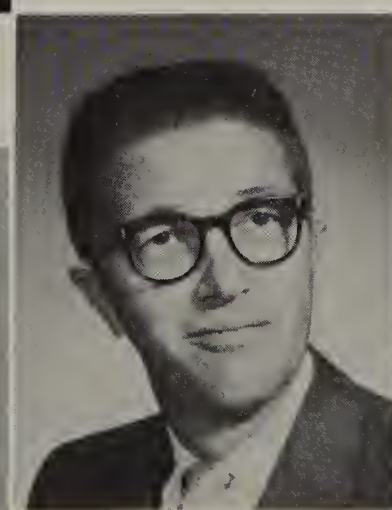

Dick Hester
U. S. History

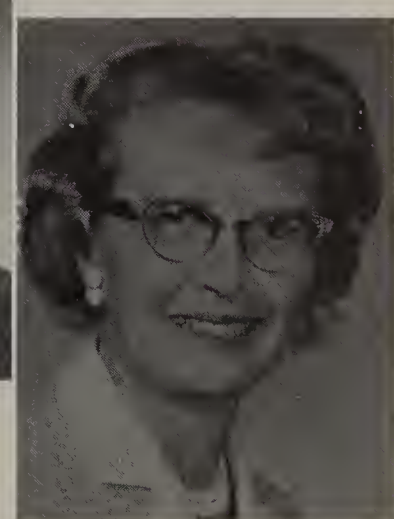

Helen Isaac
English

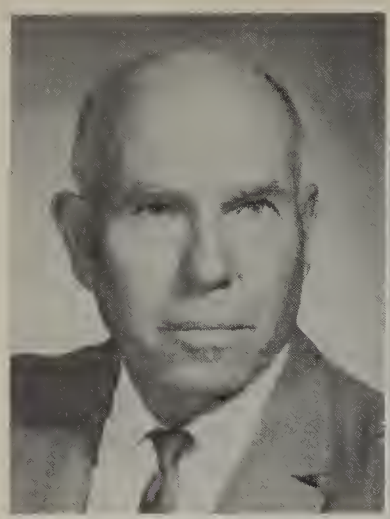

Earnest Jensen
P. E.

Mitchell Kekich
U. S. History

Caroline Keller
Trig. Physics

Margaret Kerns
Business Education

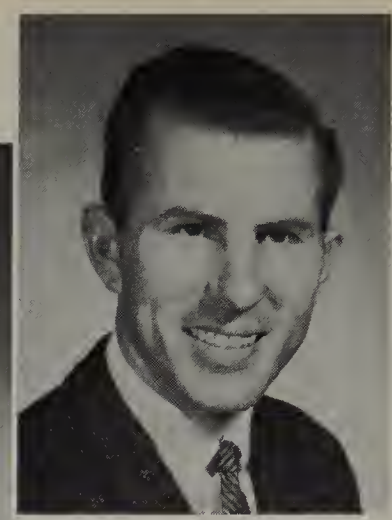

Ray King
Graphic Arts

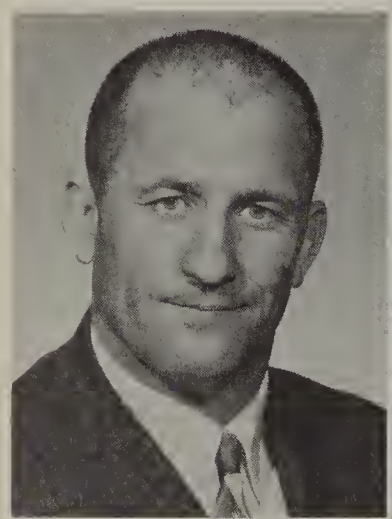

Clifton Laney
English

Nancy Le Corre
Biology

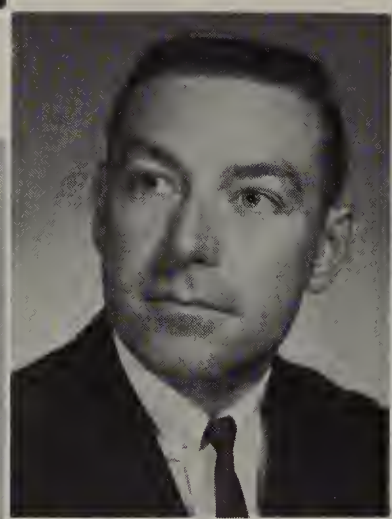

Roger Lindly
P. E.

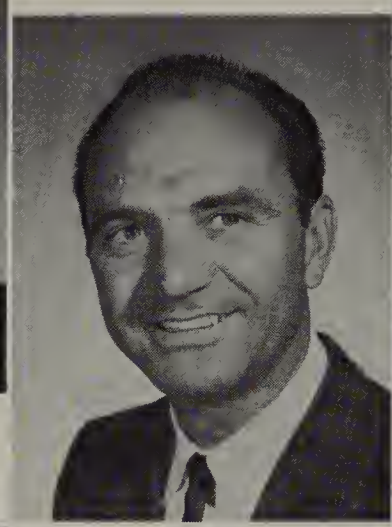

Floyd Link
Auto Shop

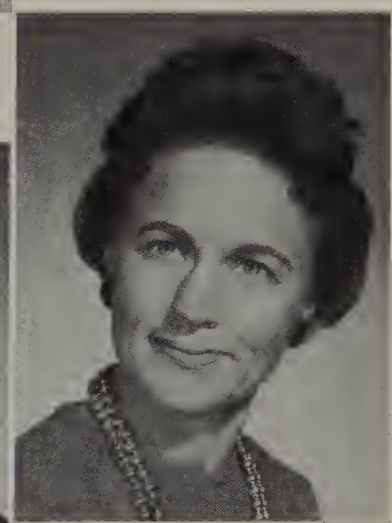

Esther Luz
Health

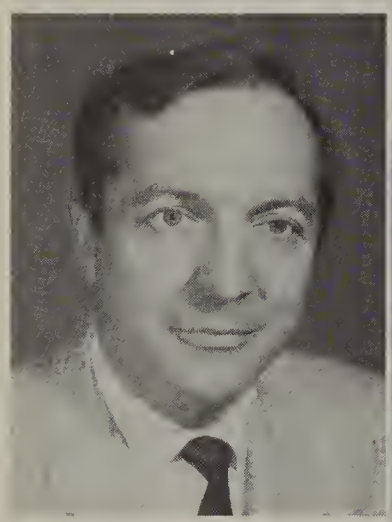

John Marchak
Conflicts

Jane Martin
Homemaking

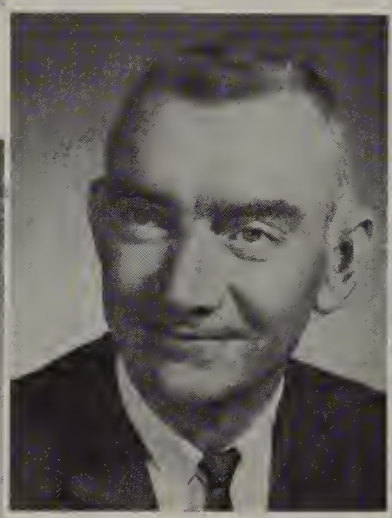

Dwight McCracken
Algebra
Geometry

Kathy McKinney
Latin

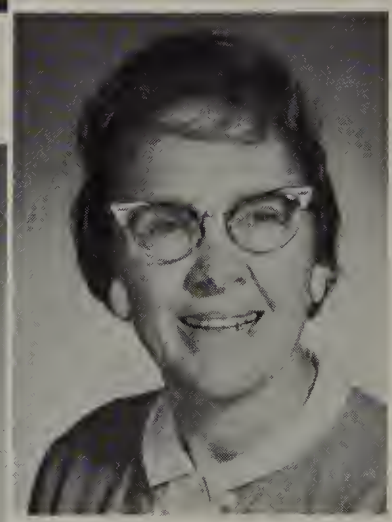

Helen Meyer
Clothing

Thomas Mitchel
Science

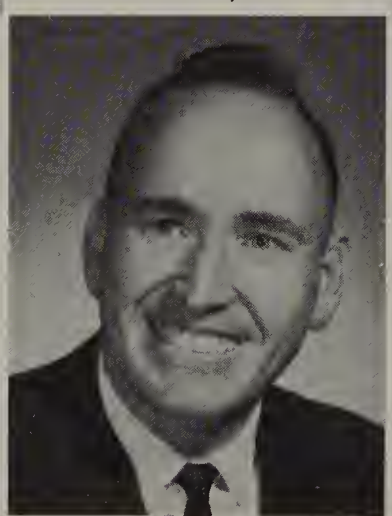

James Modlin
Algebra

Don Moore
Crafts

Marcus Margan
U. S. Government

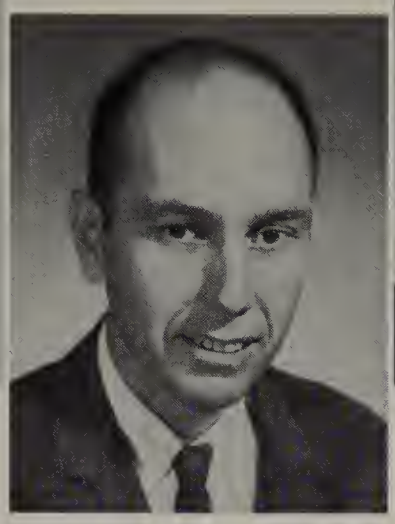

Rabert Newman
Drama

Claytan Odell
English

Ansgar Olesen
Chemistry

Sally Parker
P. E.

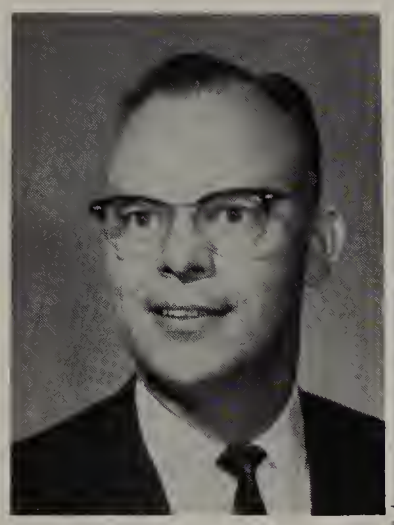

Stanley Parter
Choir. & Chorus

Tolbert Price
Science

Bill Carnahan
English

Mel Riggins
Drafting

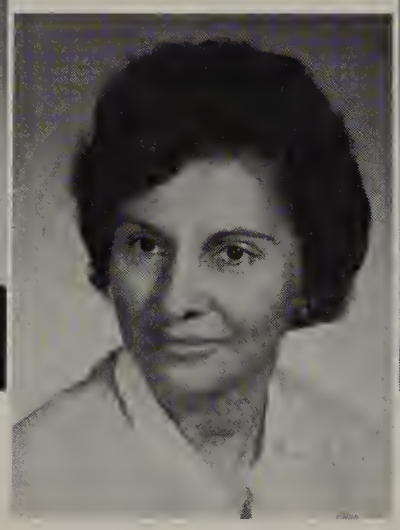

Candalaria Sanchez
Spanish

Sharan Segal
Canflicts
Psycholagy

Clifton Shryack
Cansumers Math
Geography

Harley Smith
English

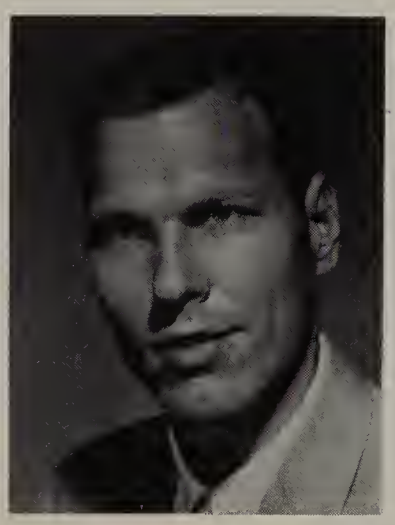

Merwyn Smith
Science

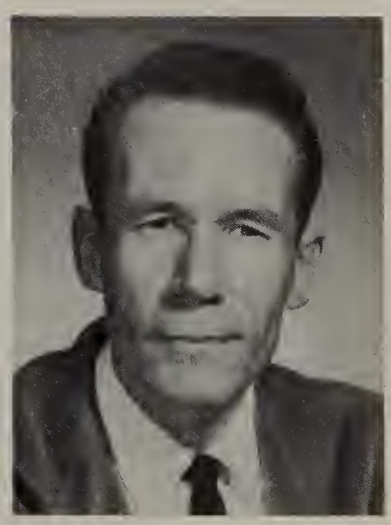

George Samerindyke
English

Jean Stevenson
Art

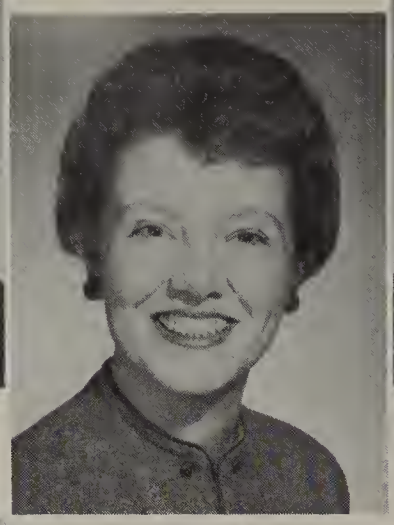

Joan Stoll
English

Alvin Stout
Machine Shop

Dale Supplee
Geography

Ethel Teach
Business Education

Robert Thompson
U. S. History

George Tong
Life Science
Biology

Connie Vaughn
English

Warren Ward
Auto Shop

Shelia White
Photography
Annual

John Young
Social Studies

Lucille Zabel
P. E.

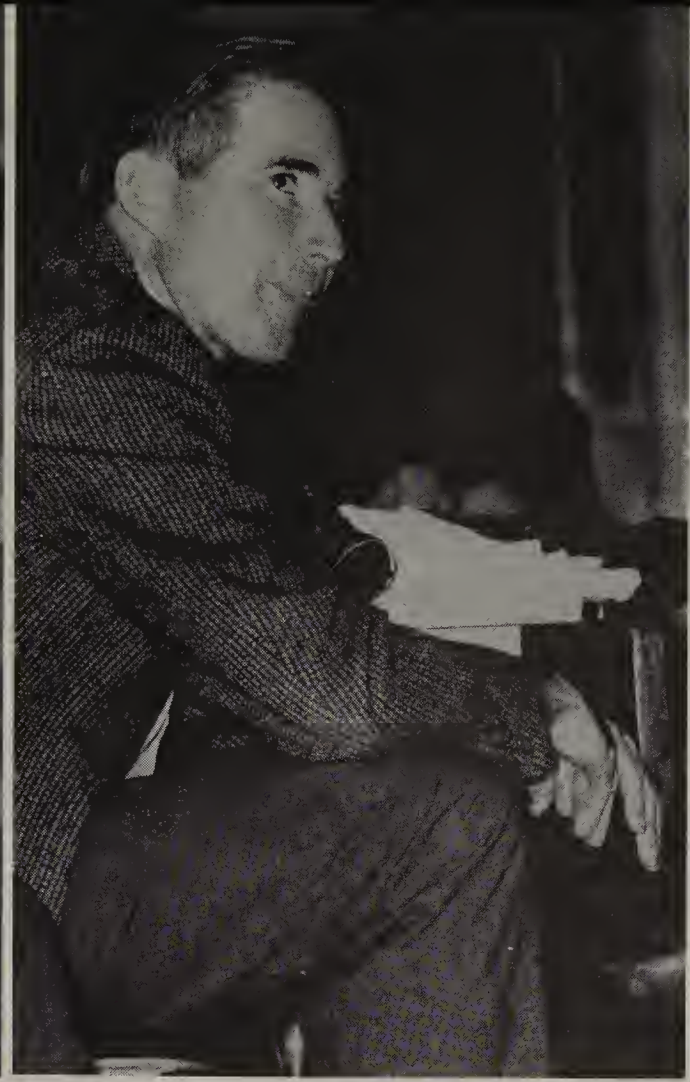

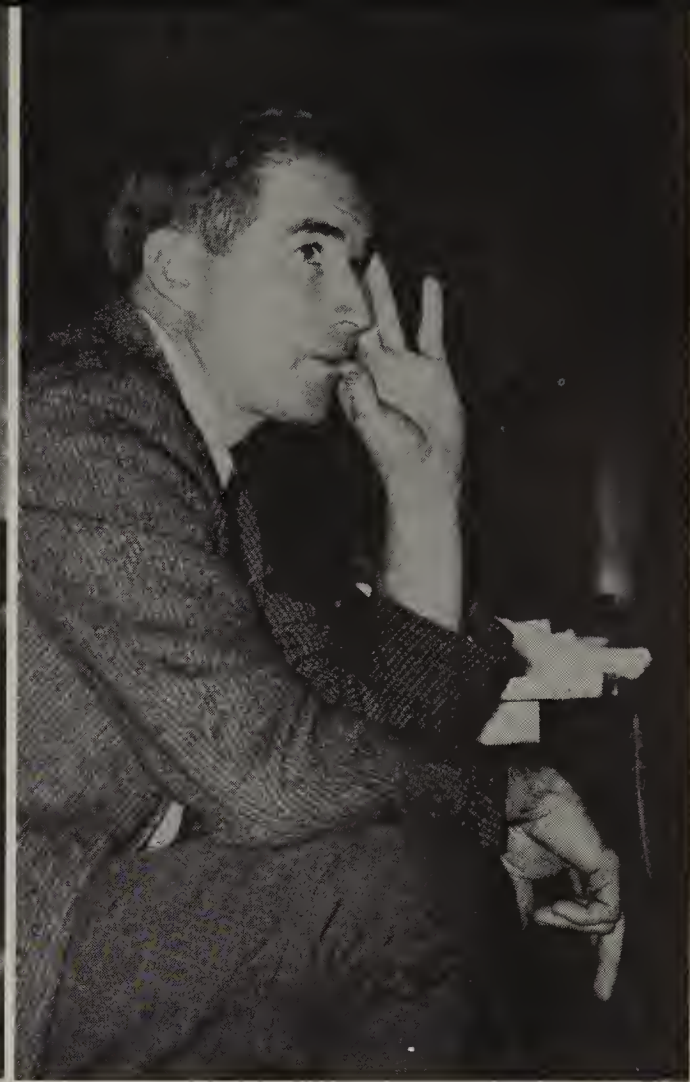

Faculty at work and play.

HA-LA-LOO-YA

Hey la de la de la de,
Hey la dela de lay

SENIORS

FALL STUDENT BODY OFFICERS

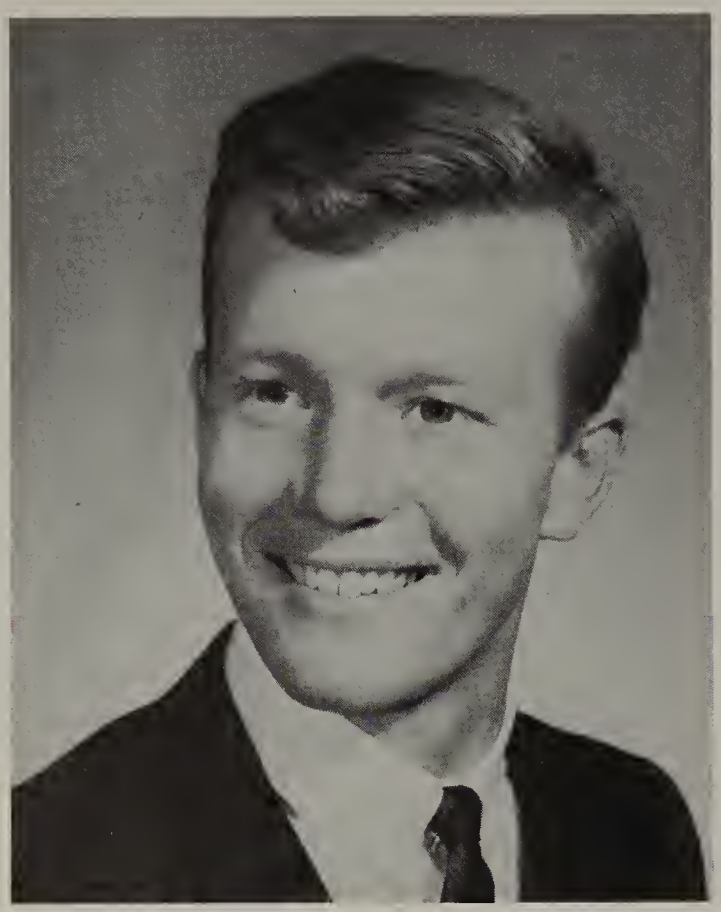

President Eric Larson

Vice President Ken Poelstra

Treas. Dayle Fischer

Recording Sec. Jean Thompson

Corres. Sec. Linda Lockwood

Sec. of Act. Tina Hollands

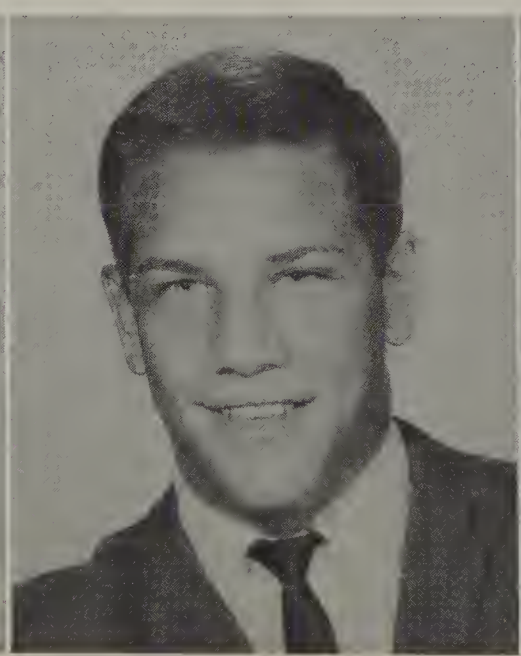

Sgt.-at-Arms Gary Bernstein

Head Pepster Diane James

Sec. of Elec. Kathy Carlisle

SPRING STUDENT BODY OFFICERS

President Jerry Svoboda

Vice President Elden Rosenthal

Treas. Dayle Fischer

Recording Sec. Linda Lockwood

Corres. Sec. Linda Harrell

Sec. of Act. Tina Hollands

Sgt.-at-Arms Mike Seamans

Head Pepster Marilyn Ogilvie

Sec. of Elec. Kathy Carlisle

Sec. of Publicity Tom Schlesser

SENIOR CLASS OFFICERS

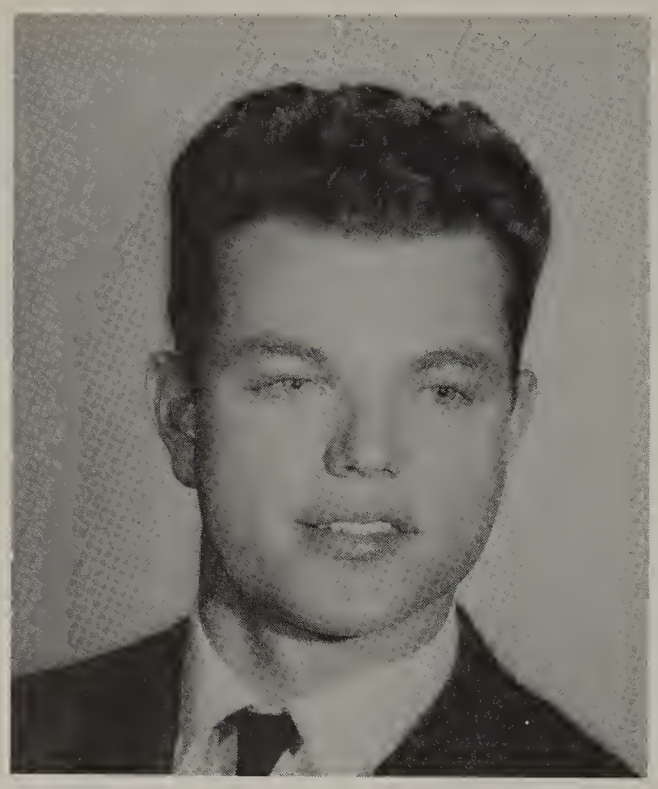

President Frank Snip

Vice President Terry Rickert

Treas. Barbara Beecher

Secretary Linda Wentworth

Sec. of Publicity Carol Felardo

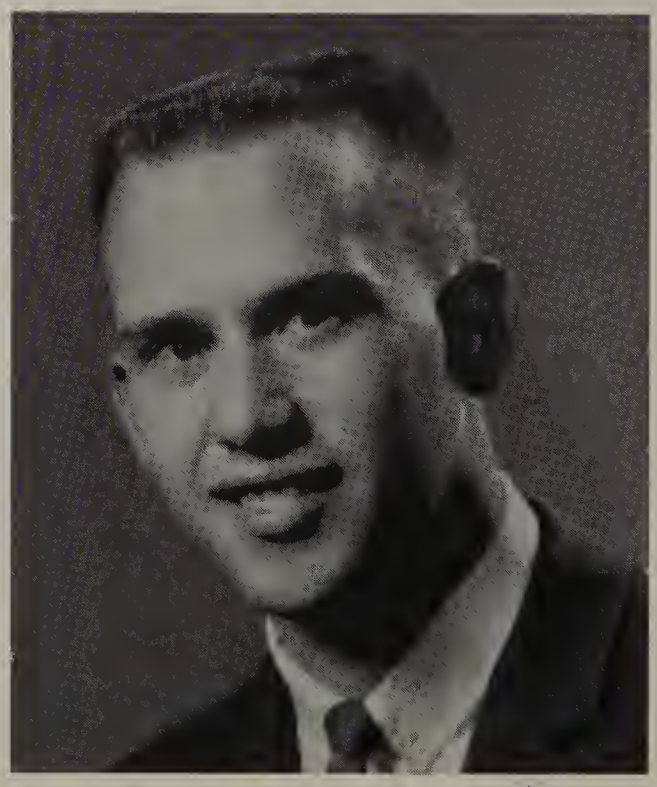

Sgt.-at-Arms Jay Streeter

SENIOR CLASS HISTORY

We came 568 strong back in '60. Large in number, but larger yet were to be our accomplishments. From that first day in September our diligent group set records at B.H.S. that have never before been reached and probably will not be equaled in many years.

The first year in Inter-Class Track competition, we scored higher than any previous Freshman Class has ever scored at B.H.S. The following three years we whopped the other classes. Never before has any class fared so well in this event.

Our accomplishments were not only in the field of athletics. We also exceled in the field of academics. We have more honor roll students, Seal Bearers, and Phi Beta Kappas than any other class from our school. Our twenty-five Seal Bearers almost doubles the old record.

In our Senior year we sponsored a very successful Christmas Dance, "Yuletide 'n Mistletoe," which some people have compared to certain past proms. We threw a fantastic Sweethearts Ball at which everyone enjoyed themselves immensely. We enjoyed a frolicking Senior Ditch Day at Newport Dunes. To top the year off we had a fabulous all night graduation party at Disneyland.

Television cameras focused on Senior Square.

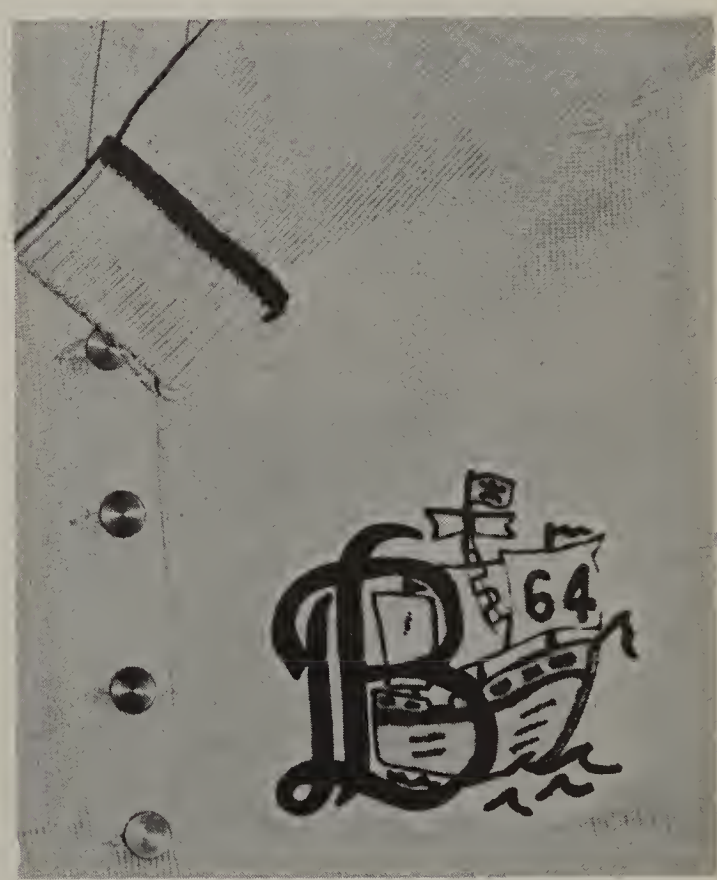

Junior-Senior sweater.

DONNA ABRAMS

RALPH AGUAYO

VICKIE AGUIAR

DEENA AhCHIN

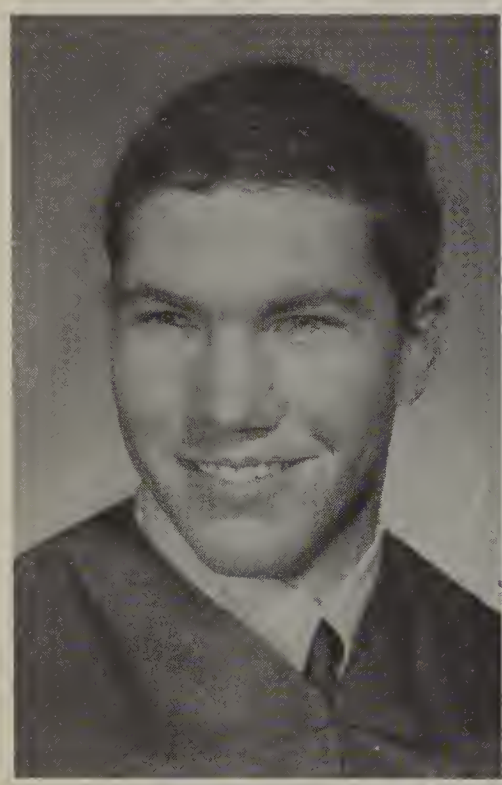

MIKE ALLEN

RICHARD AMBRIZ

JIM ANDERSON

KATHY ANDREWS

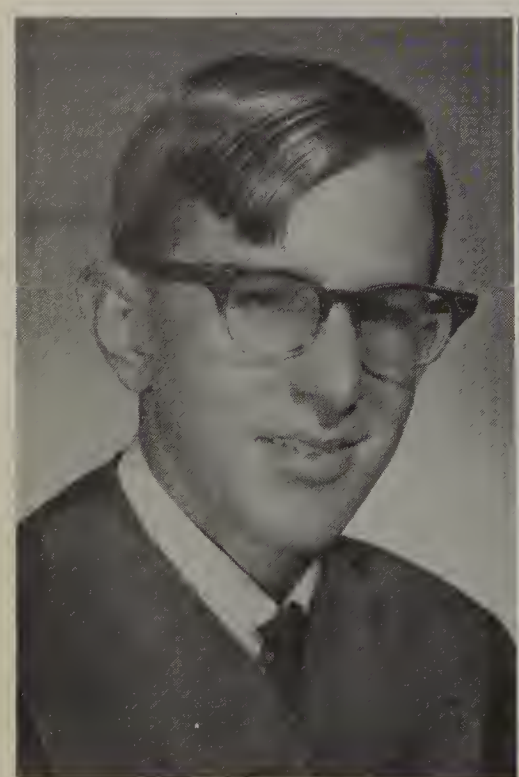

RICHARD ANDREWS

GARY ANSDELL

MICKEY ARSI

ROY ASHBY

RUTH ASHBY

DARLENE ATWELL

RONNY AULGAR

KATHY BABB

ROBIN BABICH

TERESA BABNUM

LINDA BALES

CHUCK BALLESTERO

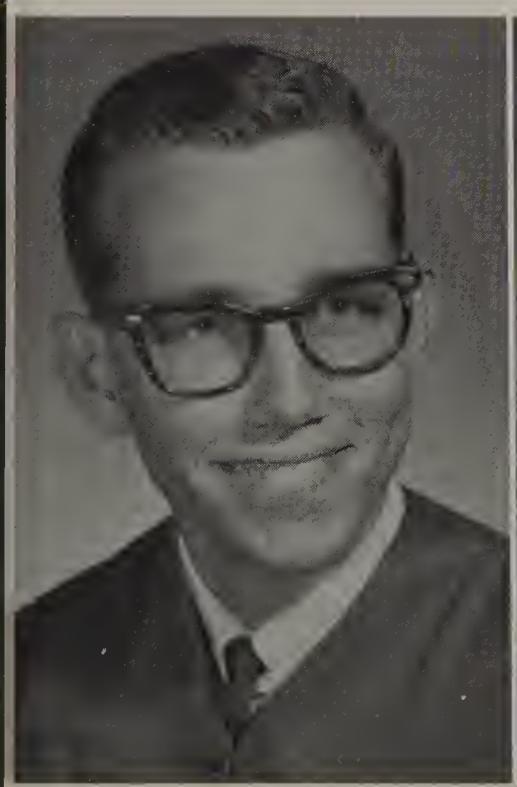

JERRY BANKSTON

BARBARA BARR

TERRY BASHOR

ART BAYRD

MIKE BEAVERS

ETHEL BEECHELER

BARBARA BEECHER

CONNIE BEEDING

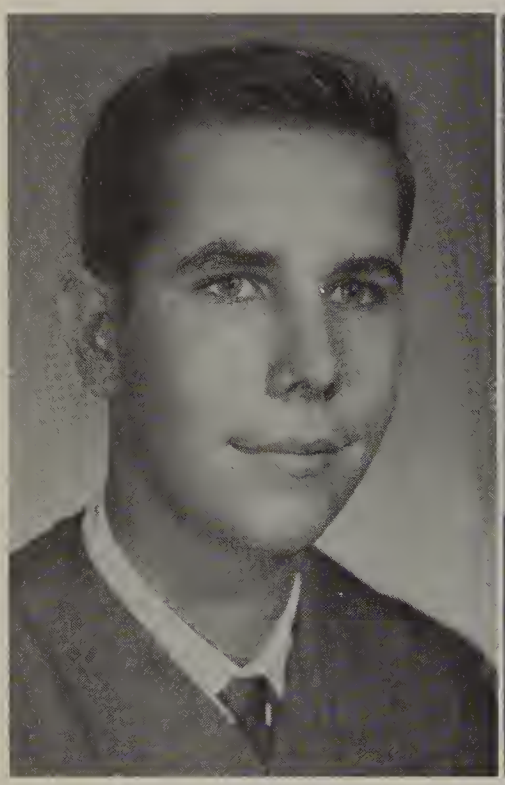

DAVID BEMISS

GARY BERNSTEIN

DENNIS BEVIS

LEE BILBY

FREDDA BILLINGS

BETTY BIRDSONG

LEONARD BIRDWELL

RON BIZIO

KATHY BLACKMORE

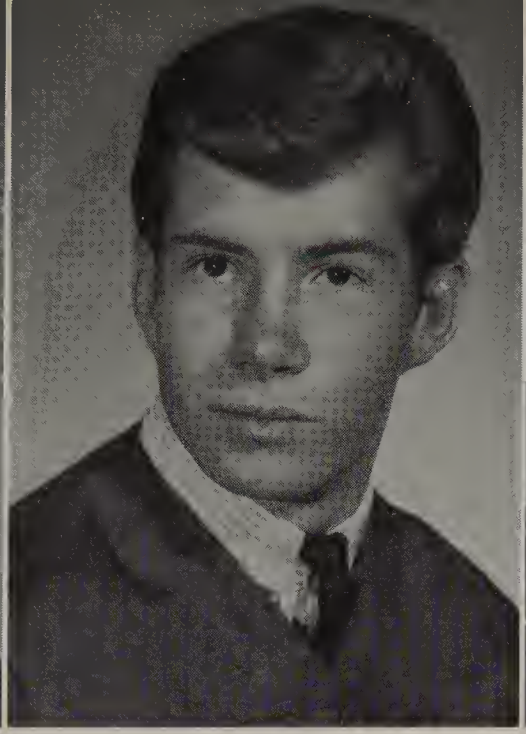

ELDON BLEEKER

MARY BOSCH

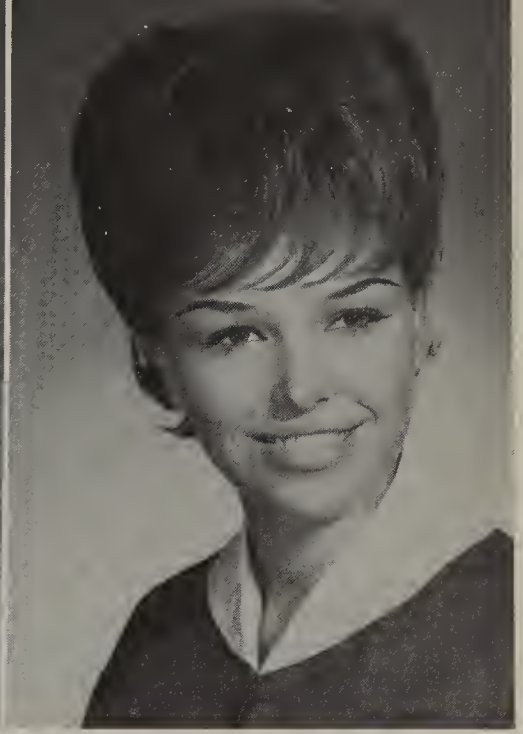

WILENE BOUMA

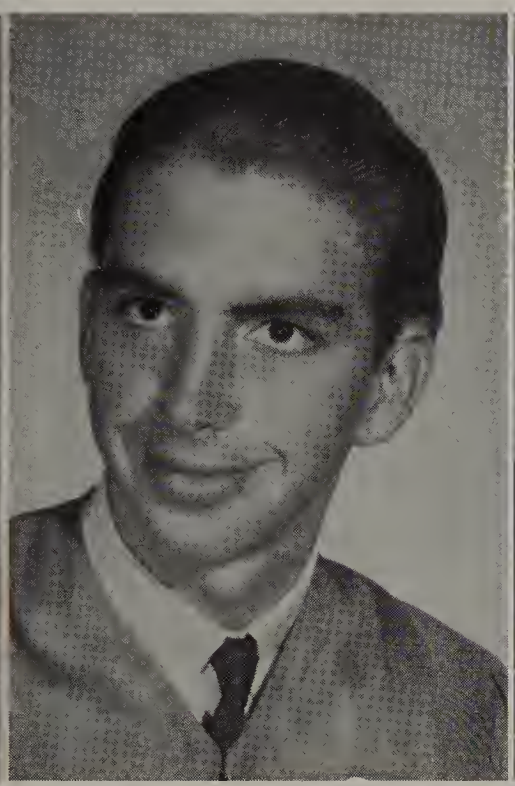

MARTIN BOUNDS

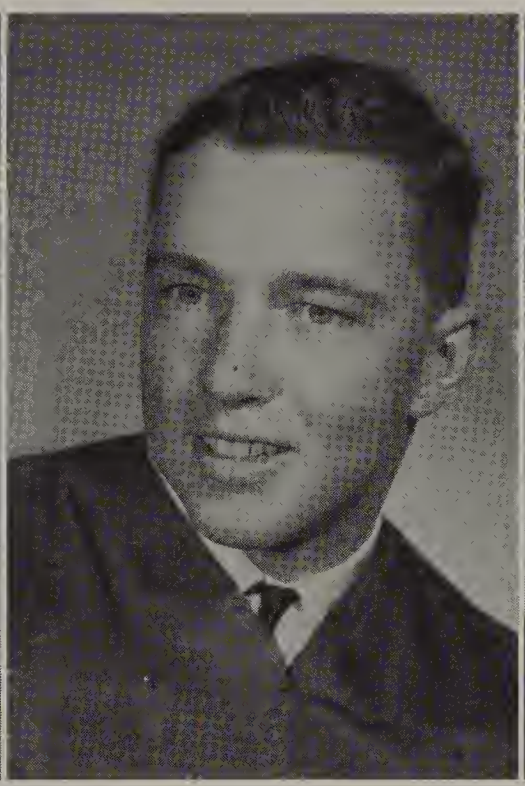

WARREN BRAKENSIEK

PATRICIA BRAND

DIANA BRANDHORST

BONNIE BRANNON

JUDY BRENNAN

DOLORES BRINK

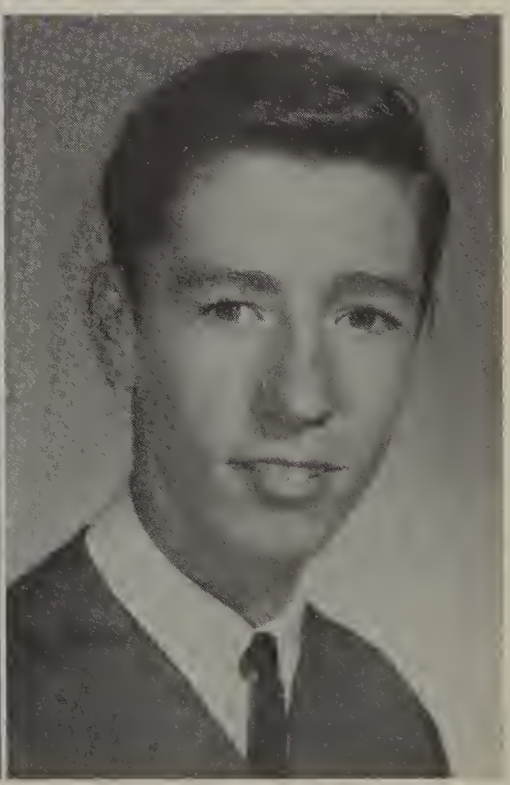

DWAIN BROCK

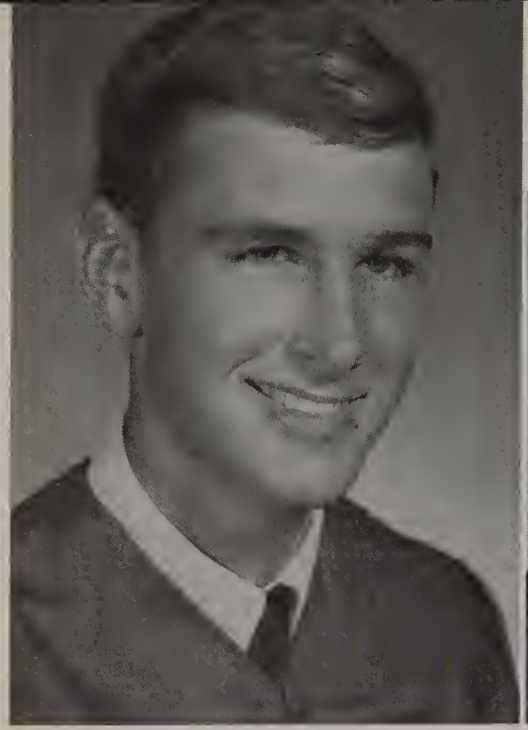

JOHN BROESKE

MARILYN BROGDON

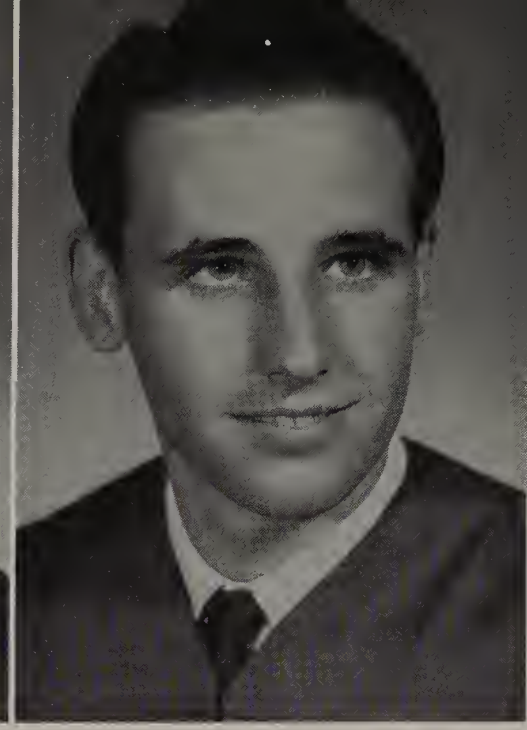

JIM BROSCHAK

CAROLYN BROWN

Leadership busy at work.

DARLA BROWN

GLORIA BROWN

KEN BROWN

CHARIS BRUNETTE

KAREN BURCH

GAYLE BUTCHER

BOB CAMPBELL

JUDY CANTRELL

It's sing along time.

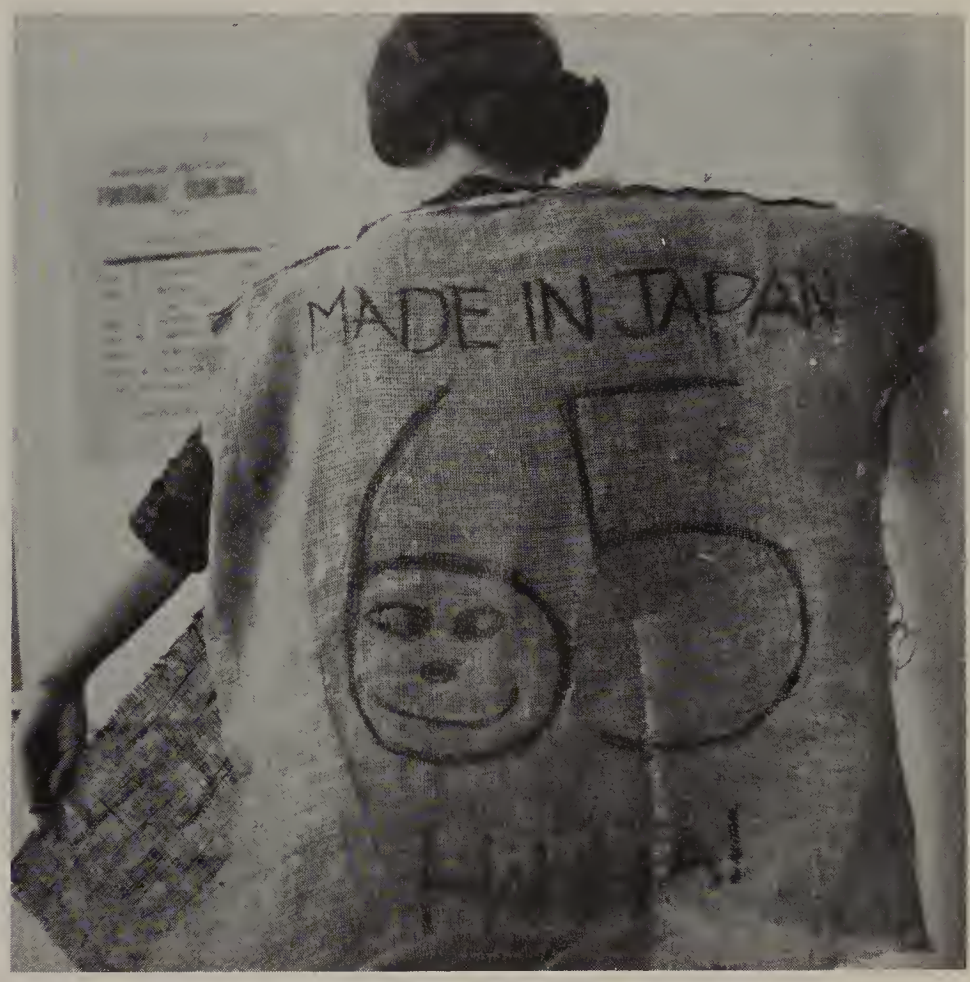

Junior Class sweater for class of 65.

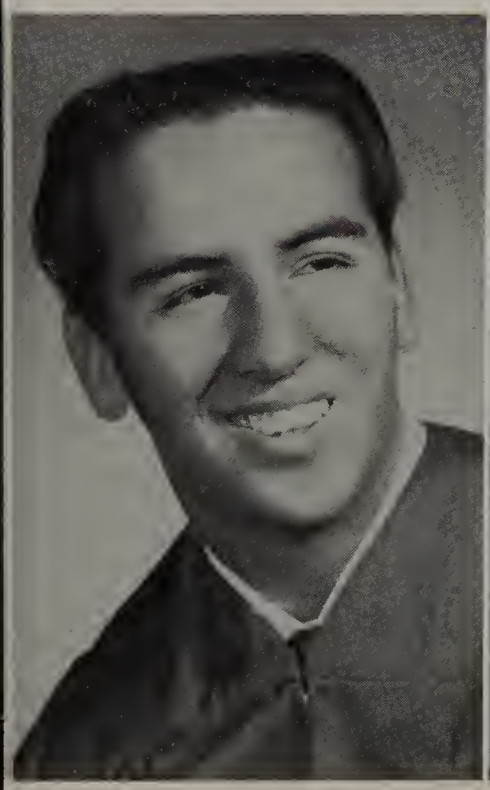

BOB CAOLE

KATHY CARLISLE

MARLA CARRIERE

CANDICE CASTRO

TEDDY CHABOLLA

NANCY CHAFFEE

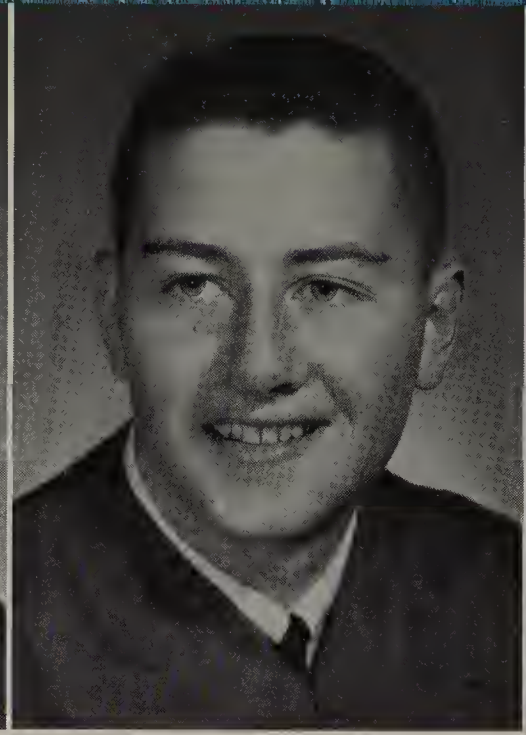

BENNIE CHASTAIN

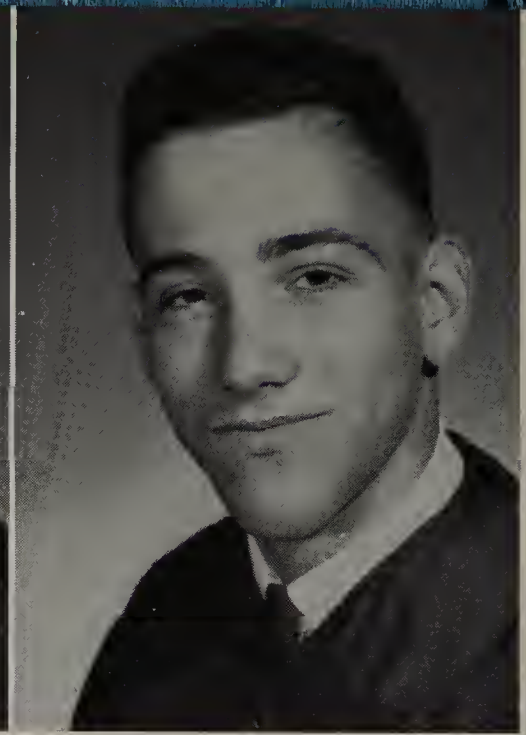

BOB CHILDERS

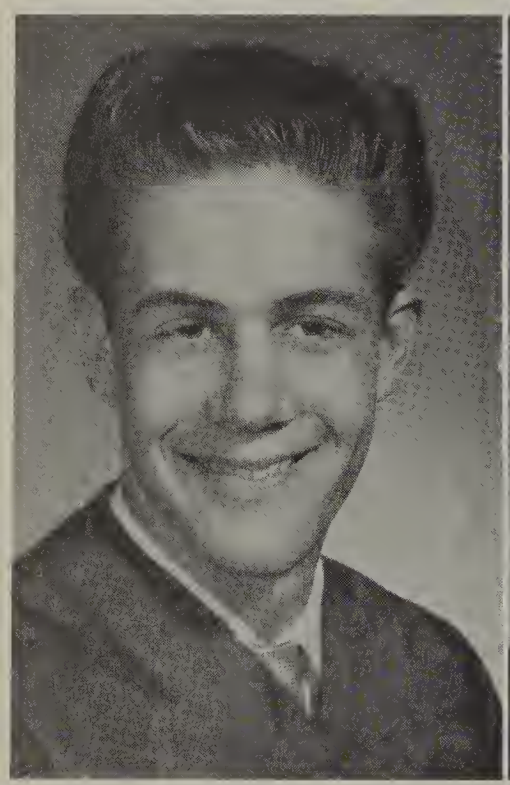

JAN CHILDS

BONNIE CHURCH

BOB CLARK

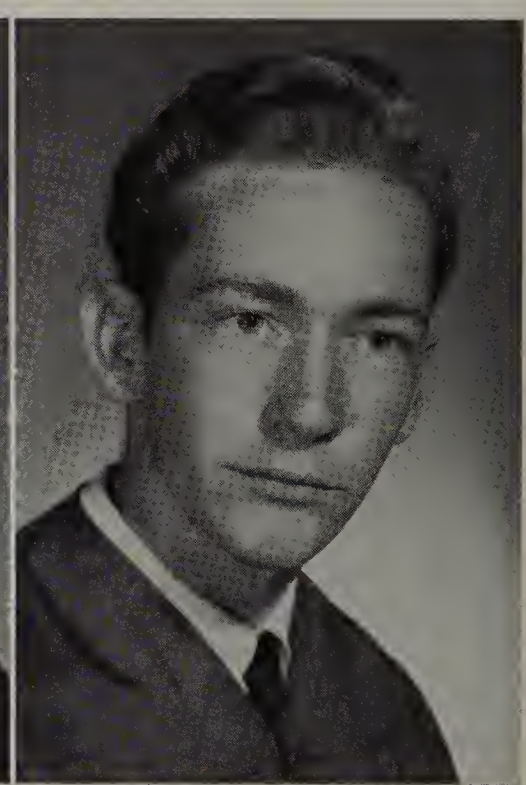

CALVIN CLARK

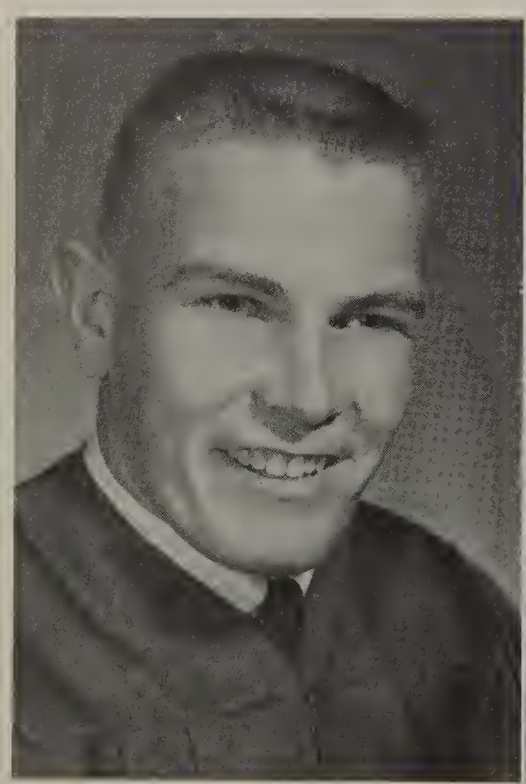

STAN CLEVERINGA

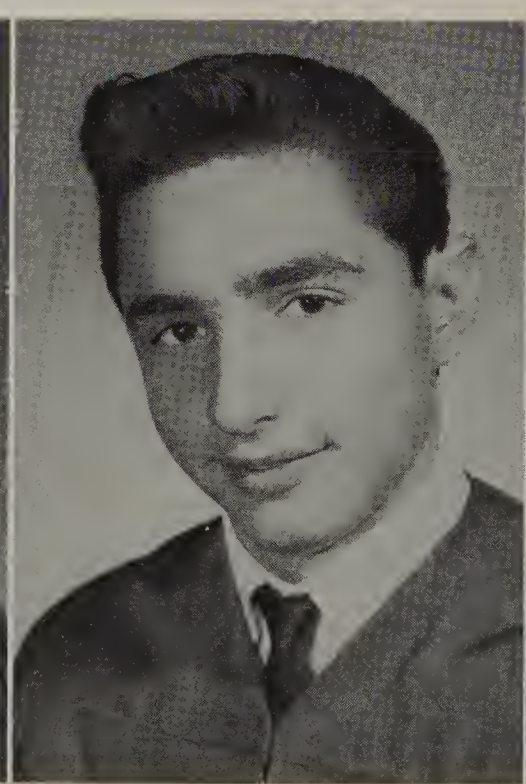

LEONARD COGLEITTI

KATHY COLLINS

HARVEY CONN

MARVA COOK

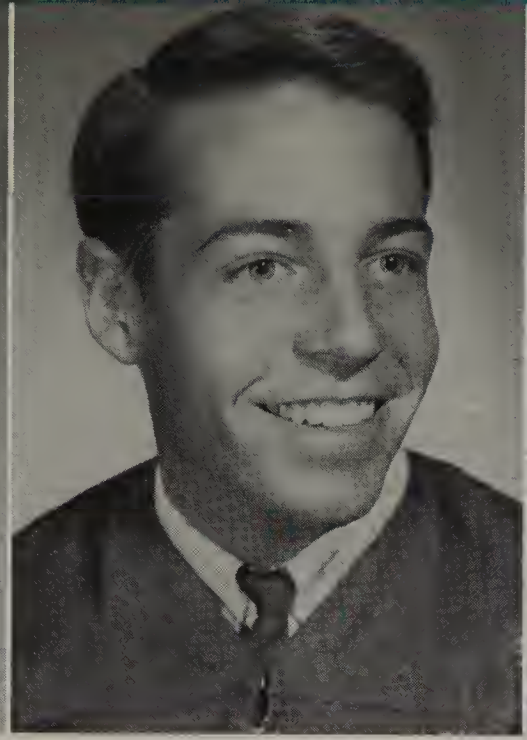

MIKE COTTERELL

JEFF COWMAN

MICKEY CRUCIL

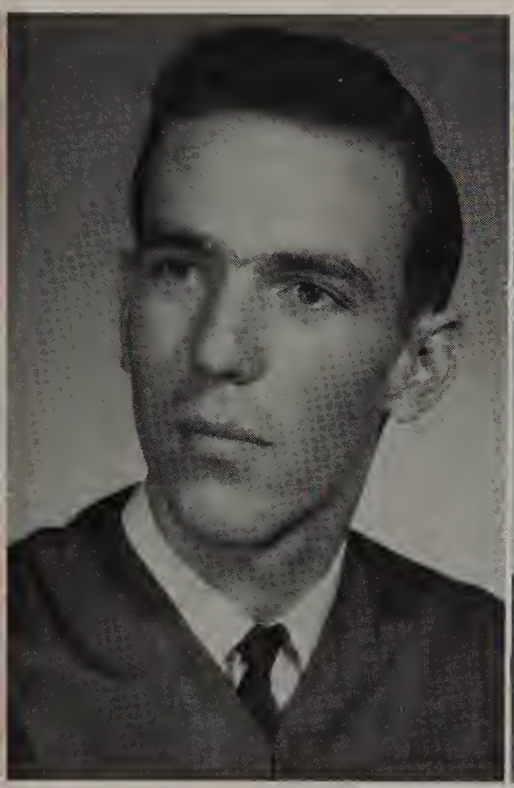

LESTER CRUMPLER

VICKI CURTIS

JIM DAMM

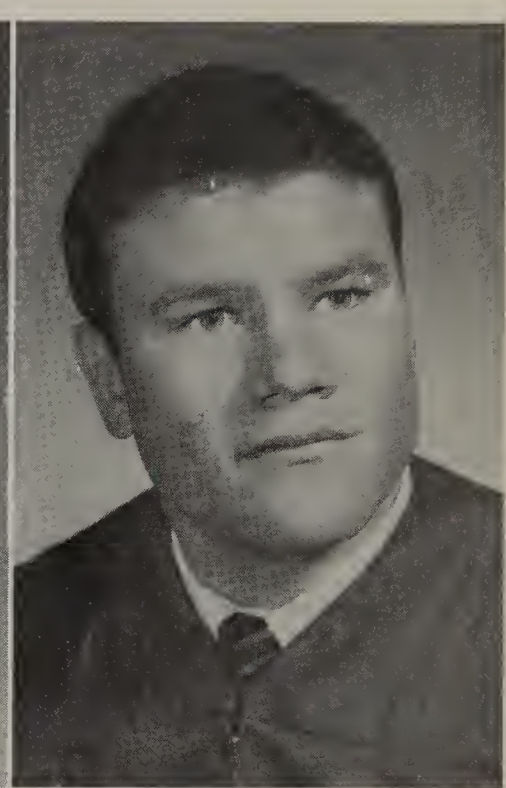

NOEL DANIELS

CAROL DARNALL

DAVID DAVIS

VAL DAYTON

NETTY DE HAAS

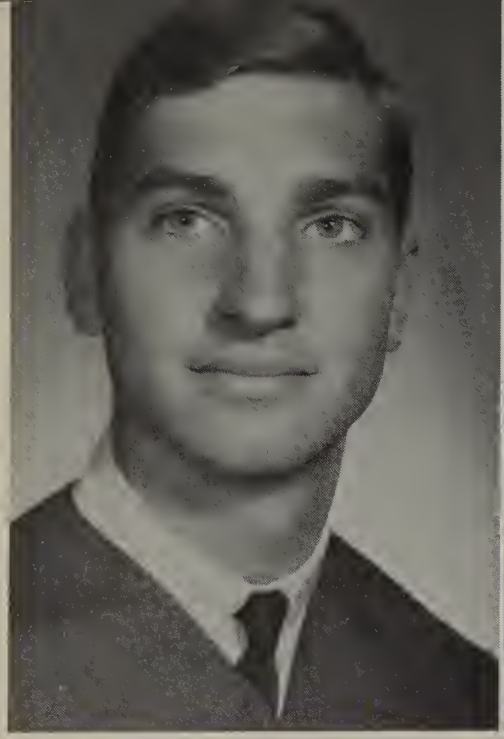

JOHN DE LONCHAW

RIA DE JONG

DIANE DE MEDIO

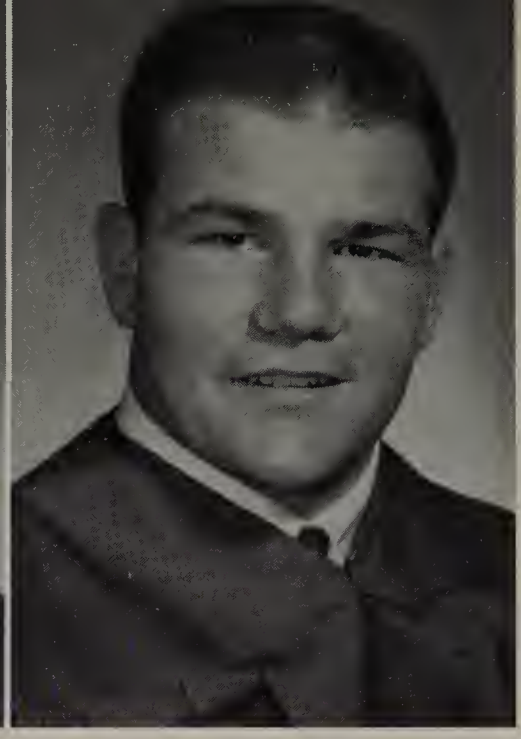

GARY DENSHAM

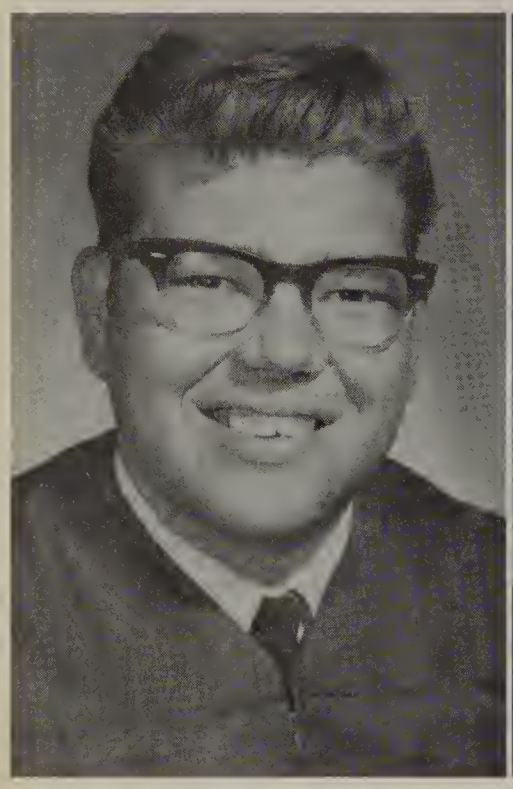

DAVID DICKERSON

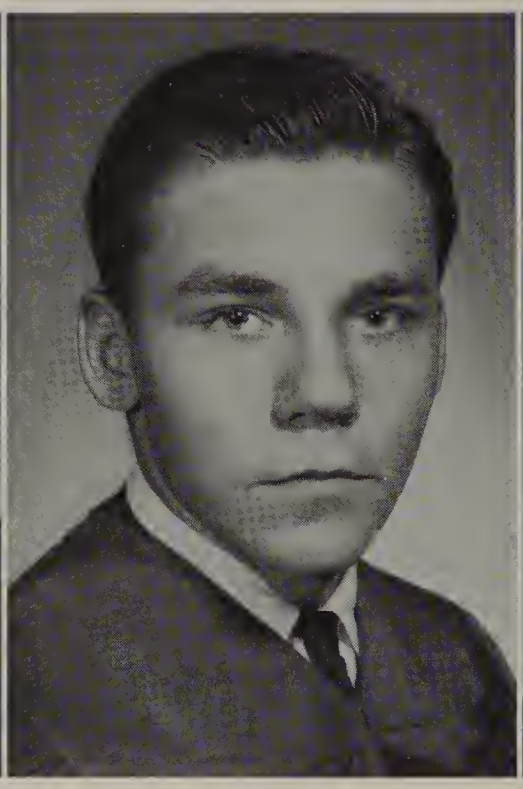

JIM DIVERS

LINDA DIXON

PHYLLIS DOBSON

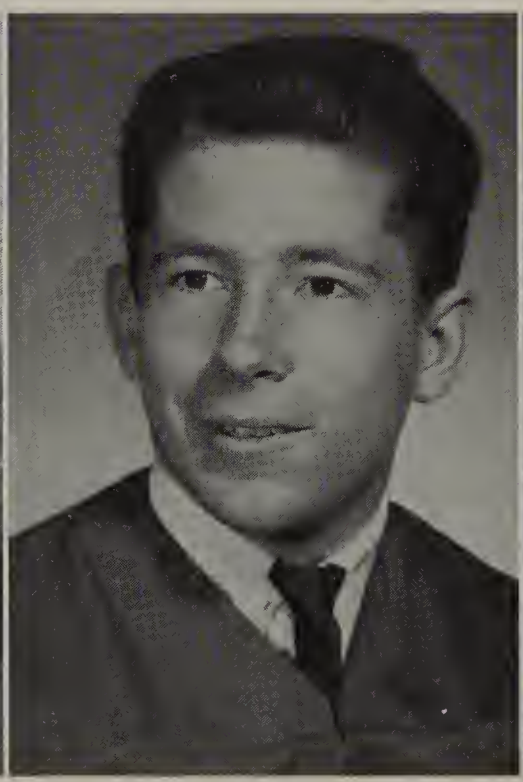

LARRY DONAR

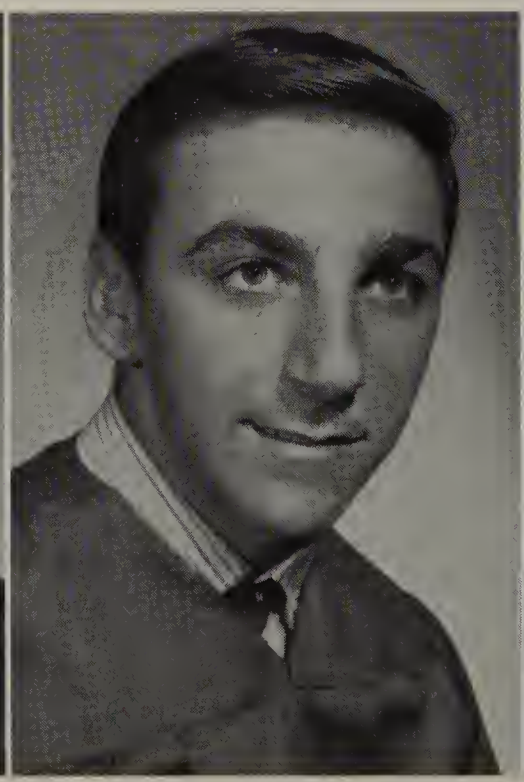

RICHARD DOWNING

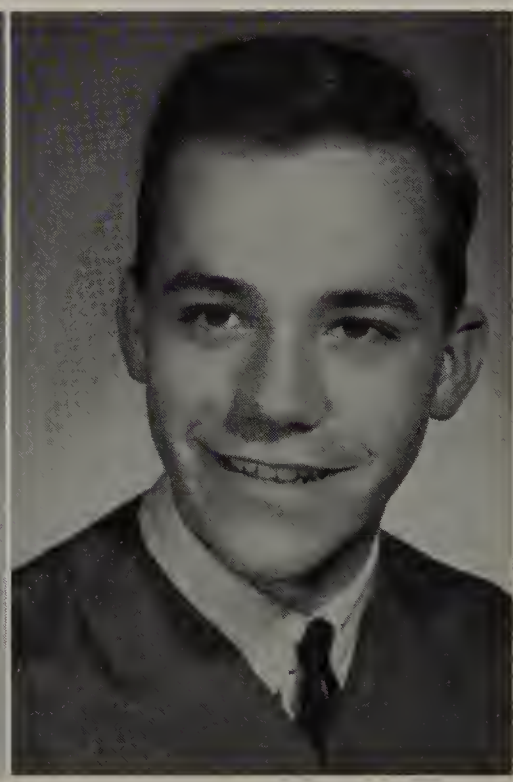

JAMES DRYSDALE

SANDRA DU FRENE

SHARON DUNCAN

FRED EARLES

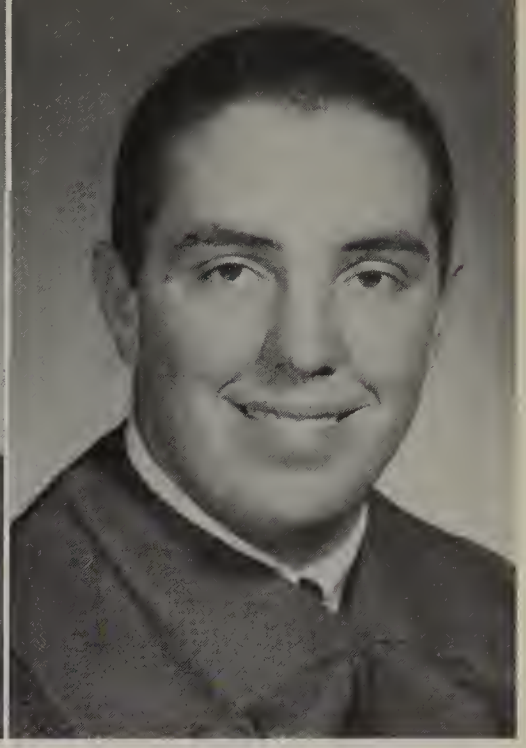

JIM EDMISSON

BEVERLY EDWARDS

JUDY EDWARDS

ALBERT ELLENS

DANA ELLIOTT

LARRY ELLISON

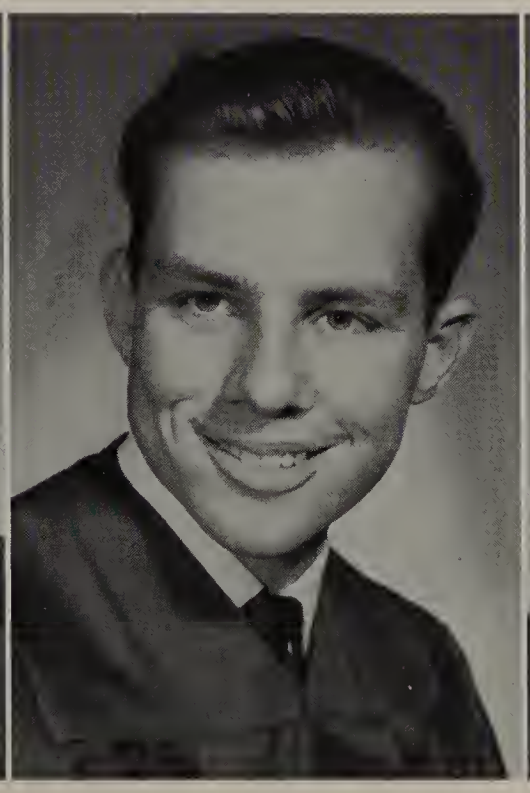

MICHAEL EVANS

KAY EWING

CAROL FELARDO

DAVID FERGUSON

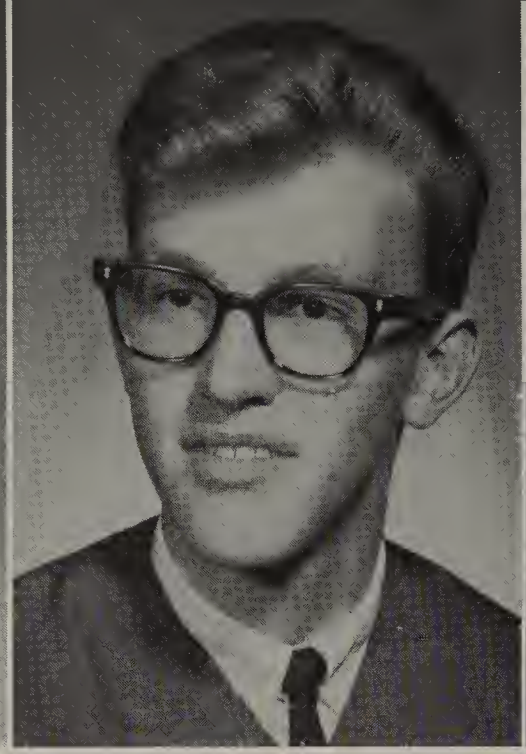

JOE FERINGA

VICY FIERO

BRENDA FINDLEY

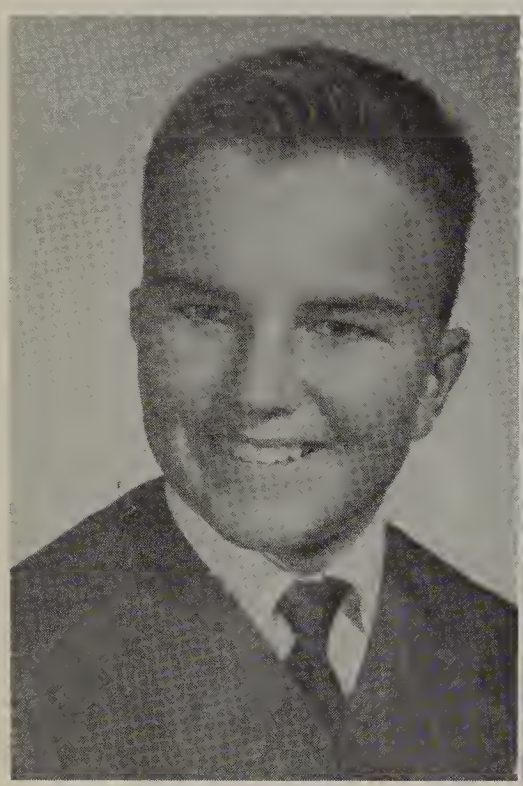

RON FINK

DAYLE FISCHER

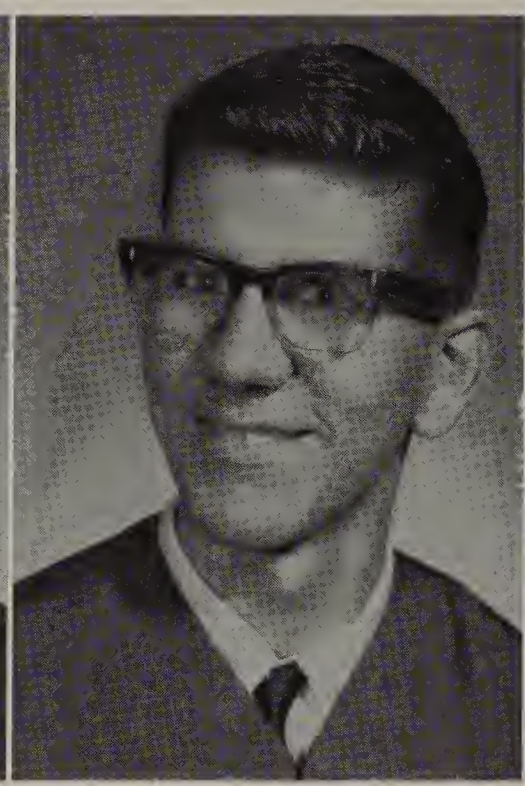

DAVID FITZGERALD

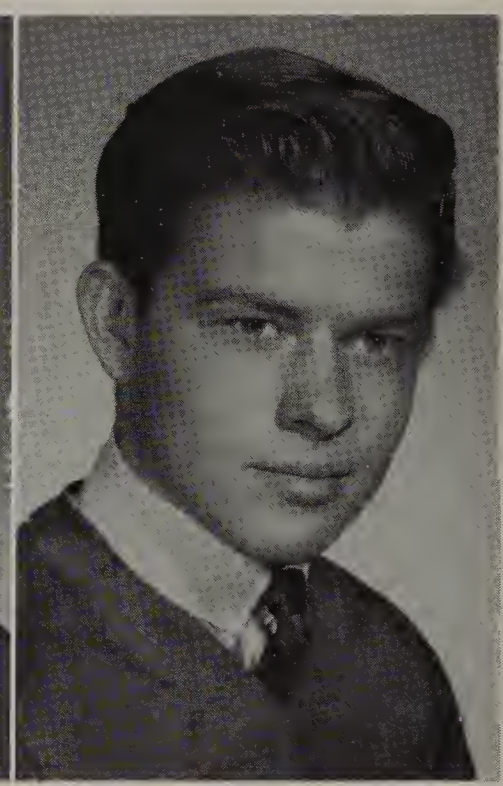

GLENN FORD

BOB FORREST

RON FOSTER

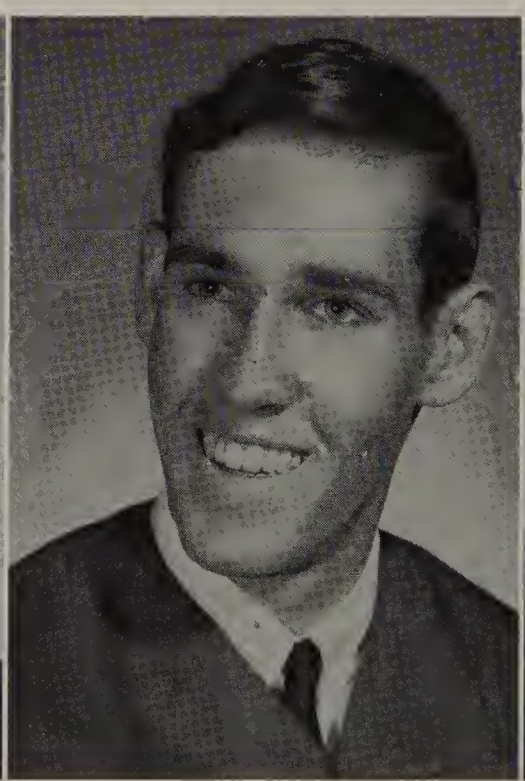

MIKE FRAZIER

ROY FREEMAN

LINDA FRISBEY

BARBARA FROMDAHL

BETTY FROIARP

TOM FARRELL

TOM GROGAN

SUZETTE GANZEVELD

RON GARDINER

DAN GARNER

MARY GARVEY

SANDIE GILLIAM

SHARON GARVIS

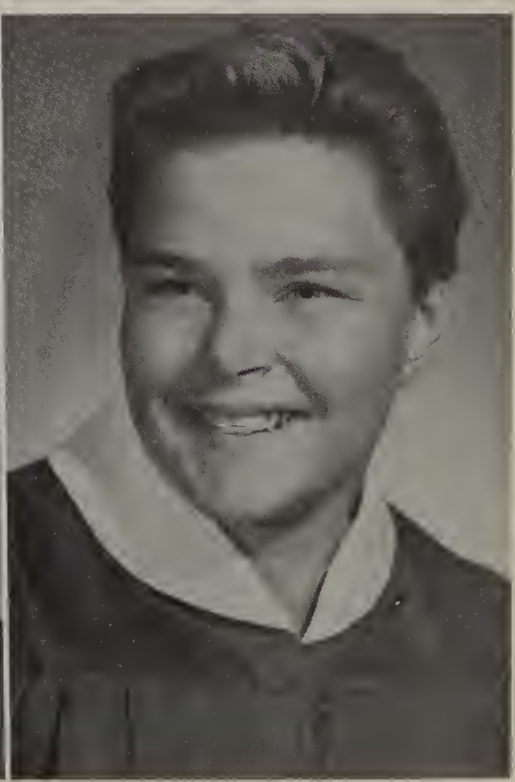

BETTE GANZ

JOANN GENDREAU

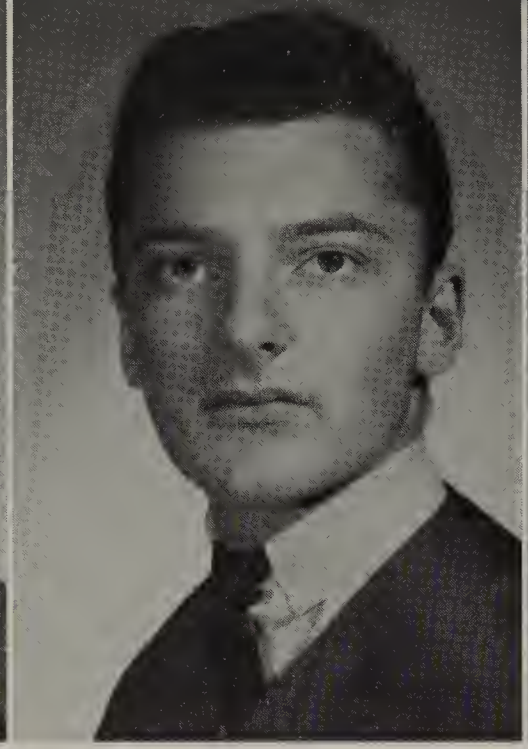

JOHN GEORGE

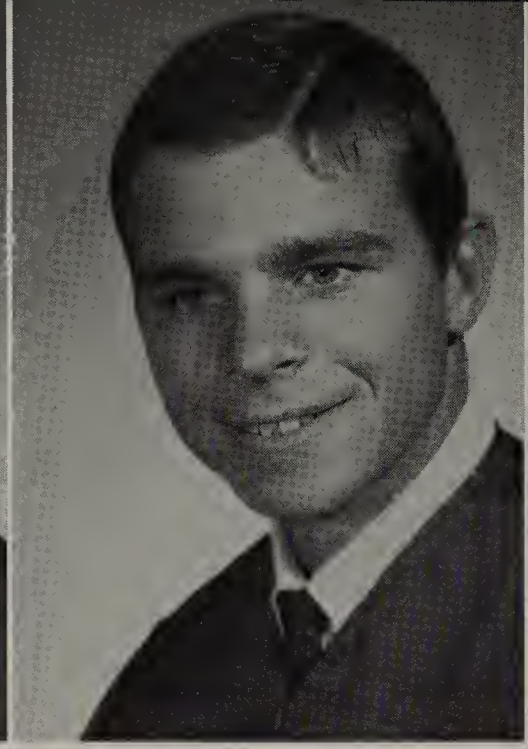

ROBIN GOLYER

ART GOODWIN

DONNA GOULD

PAT GRANTHAM

MILTON GREEN

KATHY GRIFFITH

MARIA GRIGORIAN

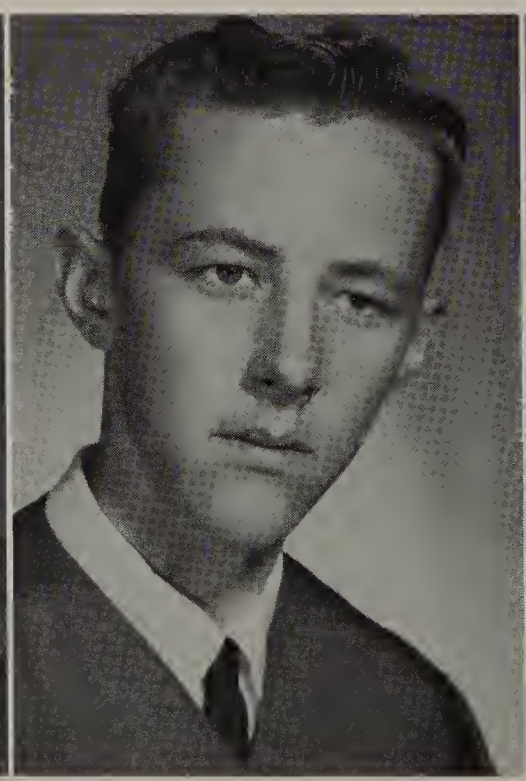

DEAN HALL

MARCIA HAM

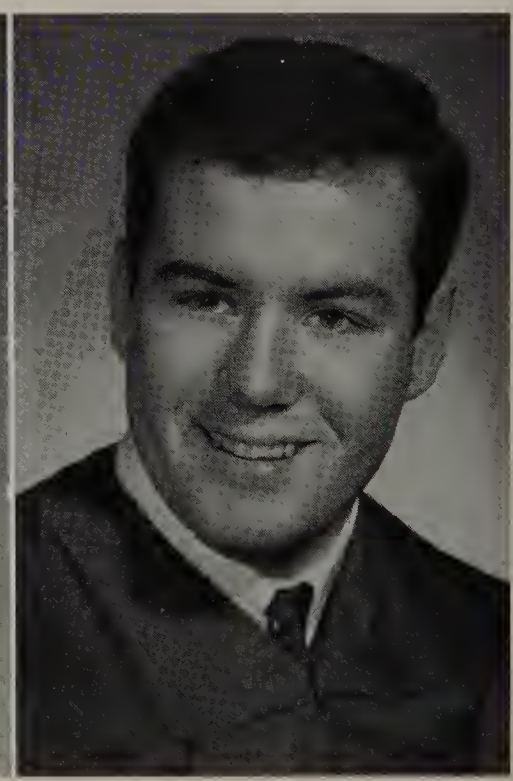

GLENN HANSON

MYRON HARAUGHTY

LARRY HARMON

LaRUE HARRELL

LINDA HARRELL

ERIC HARTMAN

DAVID HASKELL

LINDA HAWKINS

SHERYL HAYNES

PAT HEATON

LIZ HELLMERICHS

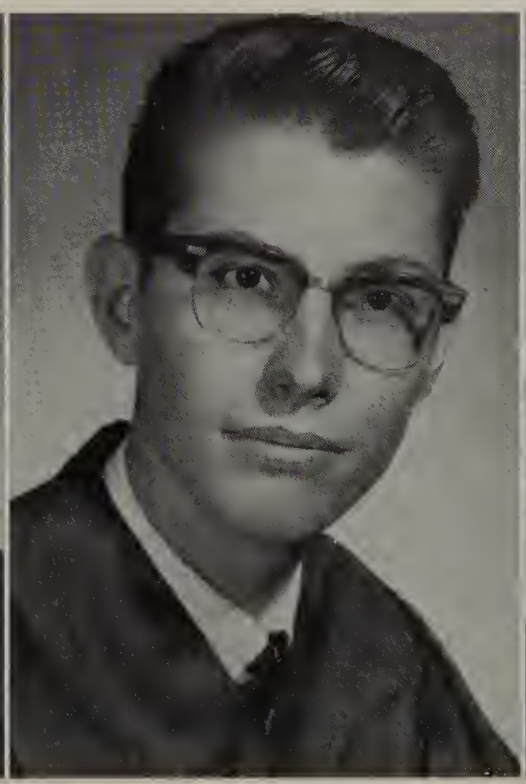

STEVE HENSLEY

HOLLY HERRMANN

PATTY HEUSDENS

NANCY HEUSINKUELD

CONNIE HIPPLE

PAM HODGE

SHERRY HOFFPAUIR

NORMAN HOLL

TINA HOLLANDS

JOANNE HOOGSTAD

LAUREN HOOPER

ANDREA HOWE

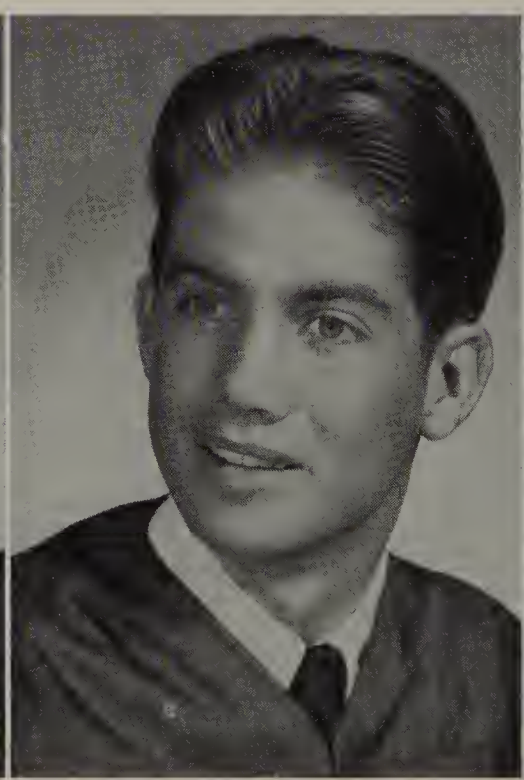

MIKE HUBBERT

RICHARD HUNT

BILL HUTCHINSON

DOLORES InFANTE

DIANE JAMES

LAUREEN JAMES

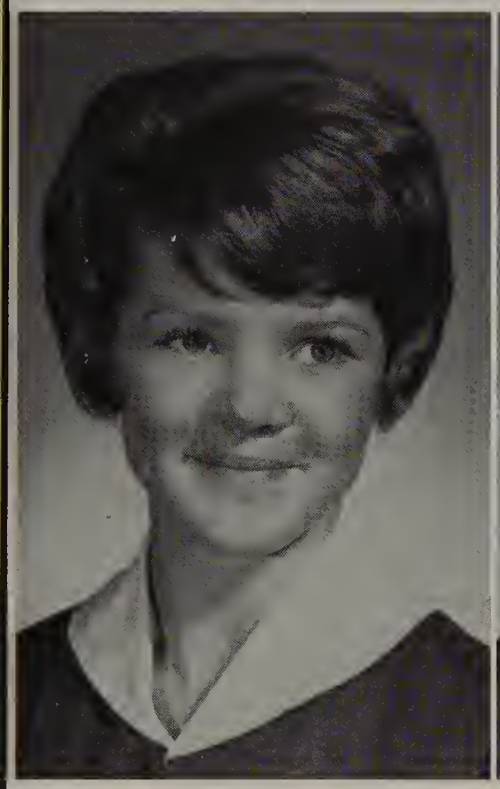

SHARON JARVIS

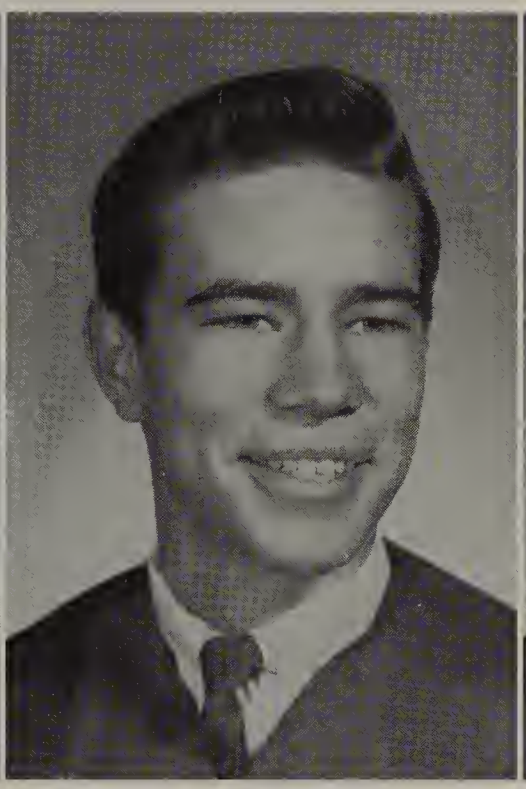

WAYNE JASZAROWSKI

SHARON JENKINS

JUDY JENSEN

CLAUDIA JOHNSON

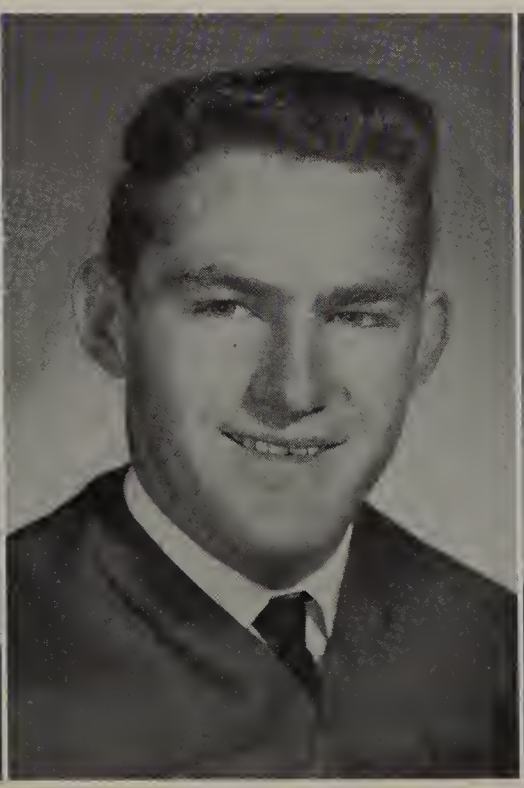

GERRY JOHNSON

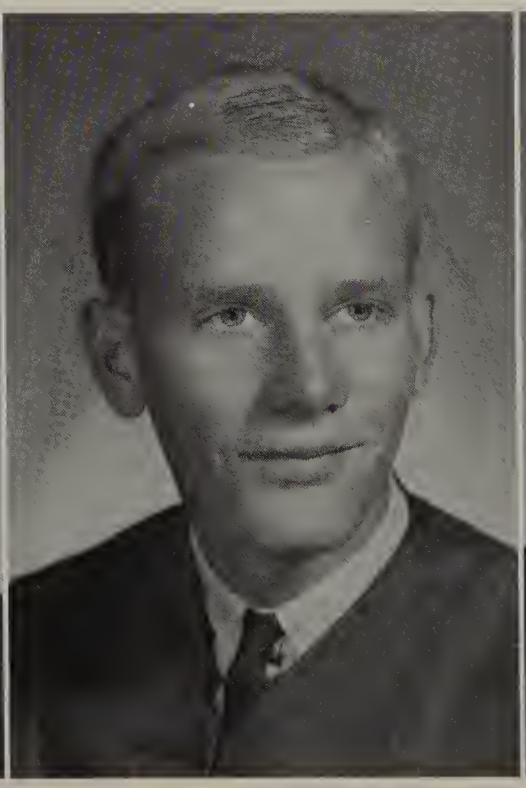

BOB JOHNSON

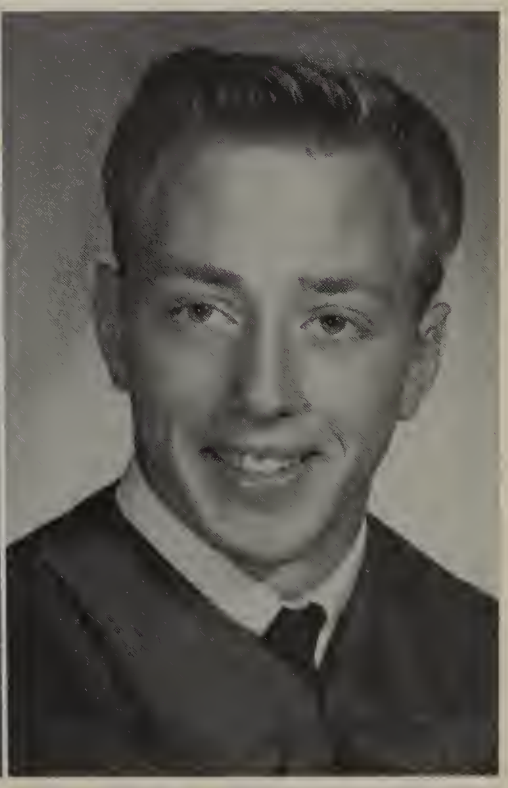

STEVE JOHNSON

TERRY JOHNSON

TERRY JOHNSON

BONNIE JONES

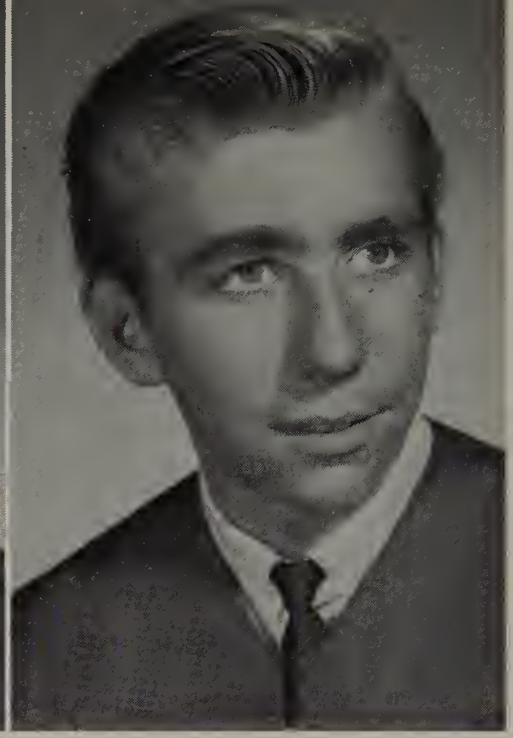

FRANK JONES

Watermelon bust on Senior Square.

Boy! Doesn't that look good.

JOHN JONES

MARILYN JONES

DONNA JUNSO

JOE KAMPFRAAT

KEN KATZEHMEYER

GARY KING

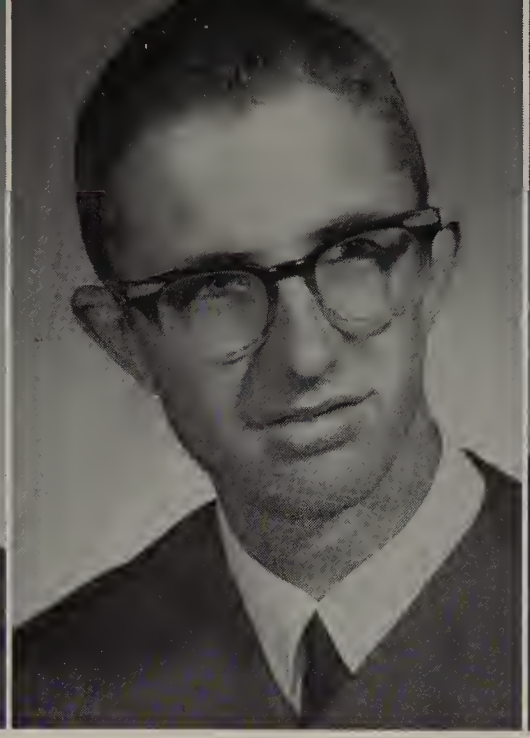

RICHARD KITCHEN

GARY KLEIN

Sure does taste good on a hot day.

Hey! Is there anymore?

RON KNECHTEL

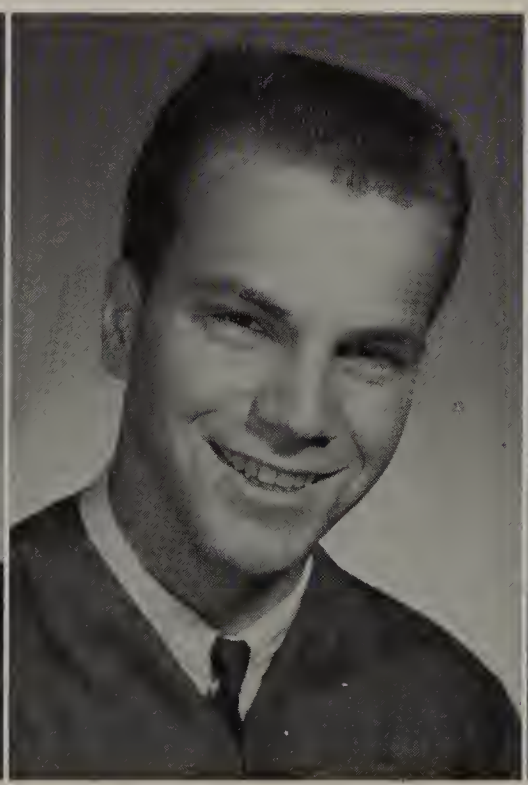

DENNIS KOOIMAN

DIANA KONING

SALLY KOTRRA

DONNA KUHR

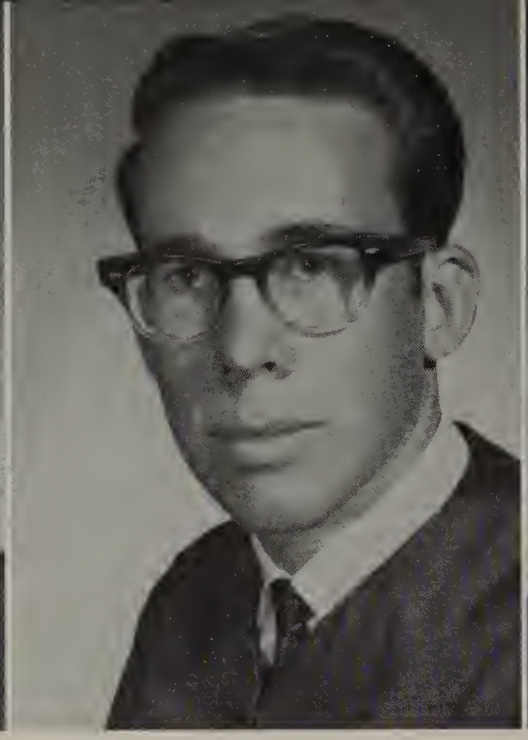

TERRY LAIRD

DARLENE LANE

DON LANE

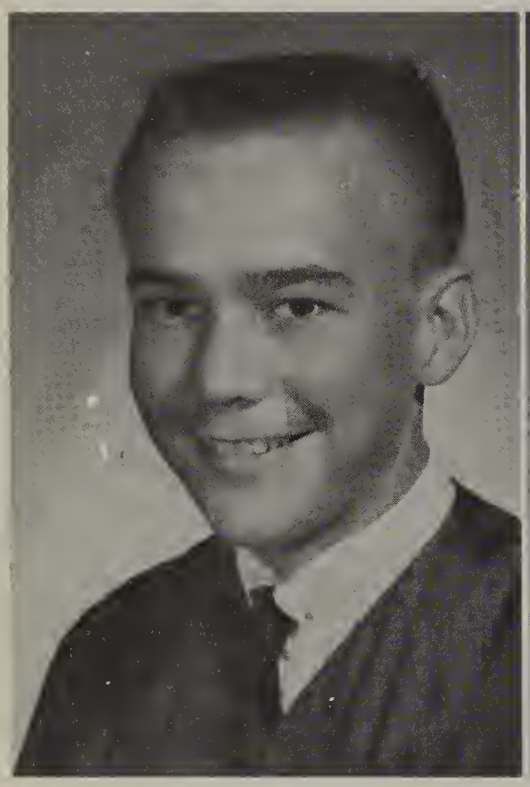

STEVE LANE

ERIC LARSON

RAY LAWS

RON LAWS

MARCIA LEFLER

SALLY LEGGETT

SUSAN LEGGETT

KIM LEWELLEN

JOE LILES

LINDA LOCKWOOD

CORINE LOPEZ

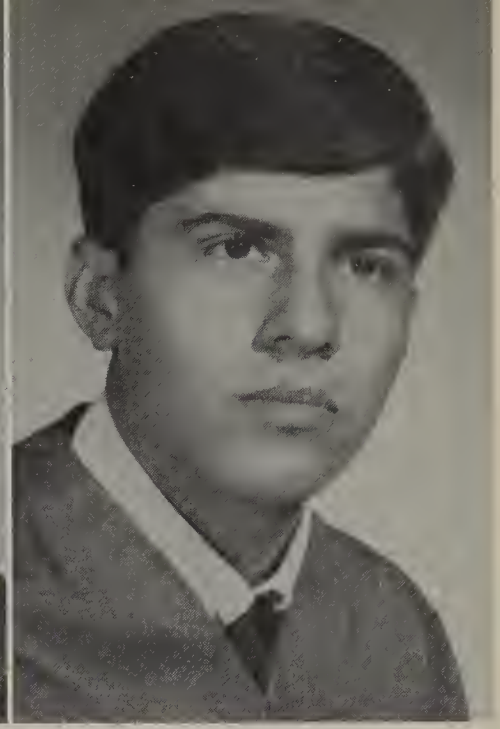

RICHARD LOPEZ

MIKE LORD

BARBARA MAESE

TERRY MALMBERG

PERRY MANSELL

JUDY MANSFIELD

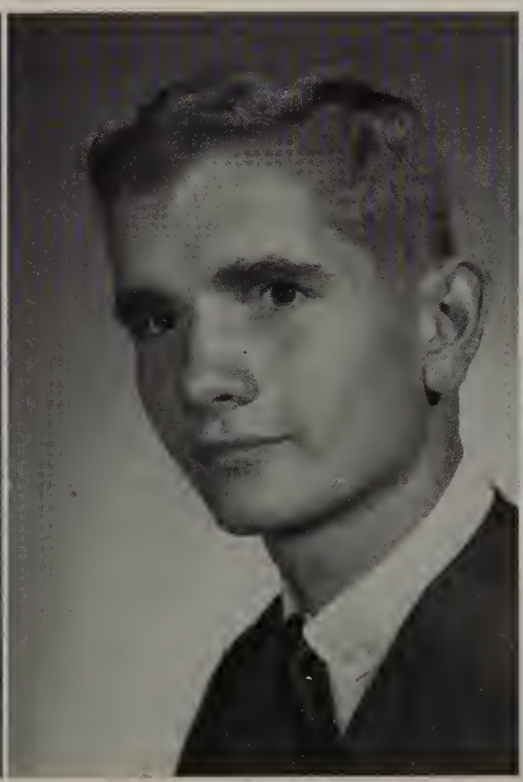

LARRY MARTIN

TERRAYCE MAEQUARDT

BOBBIE MAGONHEIMER

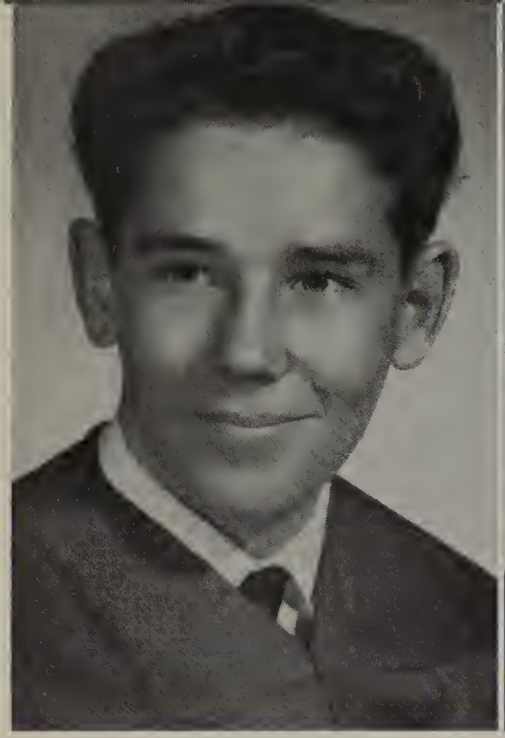

DON MAYHUGH

PATSY MEIER

DEANNA MESSER

BARBARA MILLARD

LINDA TEERINK

HAROLD MILLER

MADGE MILLER

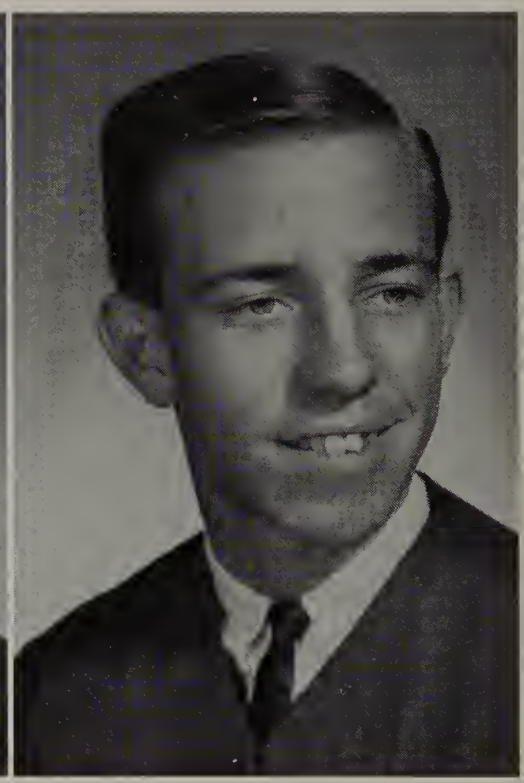

BOB MITCHELL

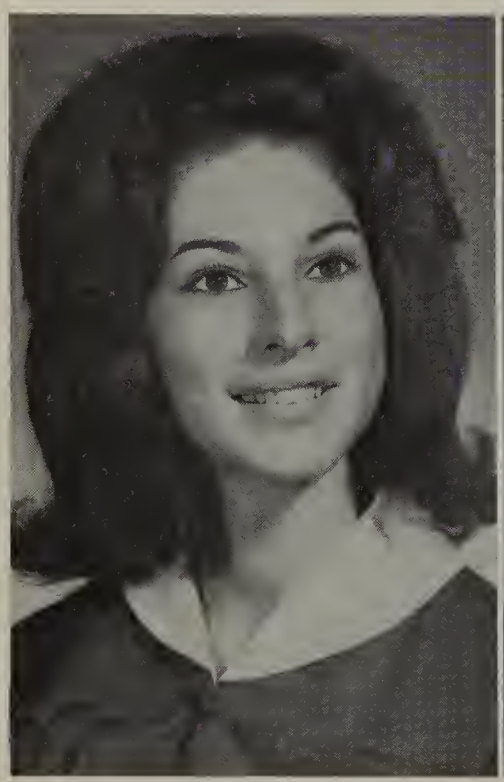

PENNY MOELLER

CHARLENE MOOMEY

RON MOORE

DENNIS MOREHOUSE

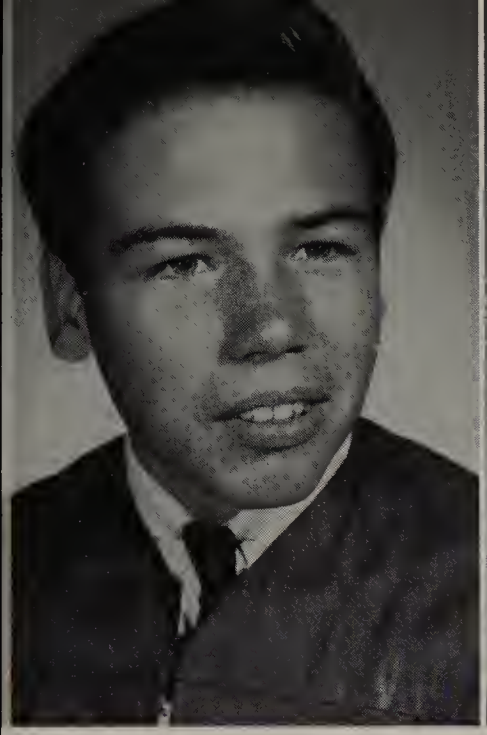

EUGENE MORGAN

VICKI MORRISON

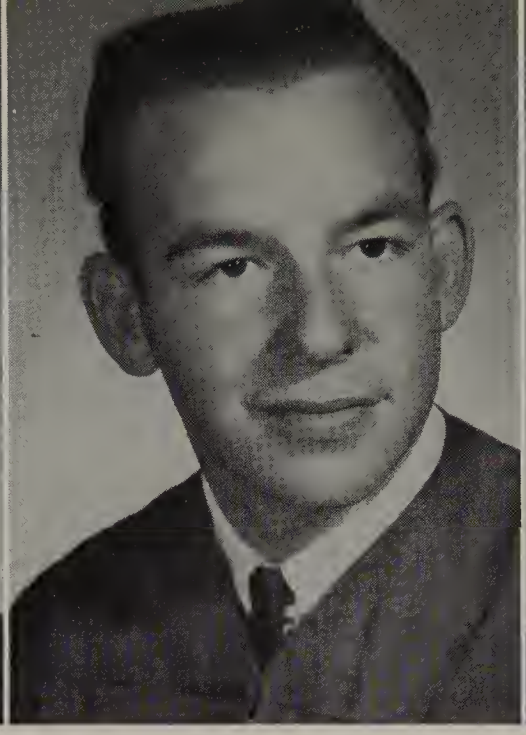

BOB MOSLEY

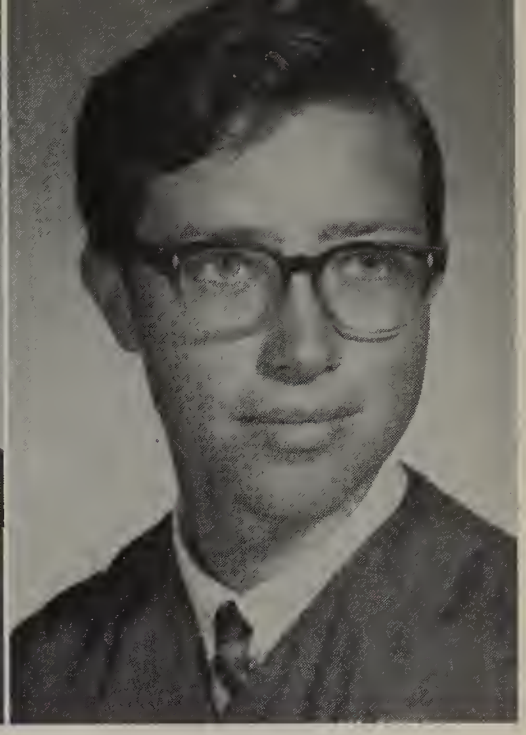

FRED MOSSMAN

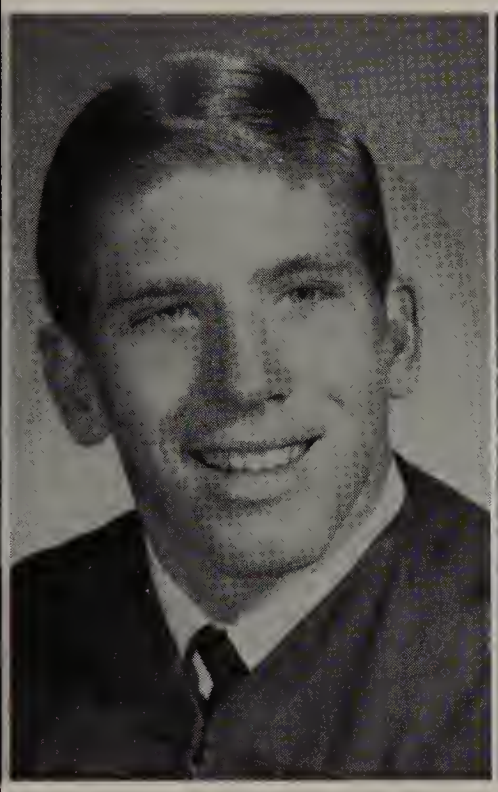

EDDIE MOUNT

GUY MULLENS

PATTY MURPHY

MAUREEN MURRAY

DEANA MUSGRAVE

CURTIS MYERS

DONNA McCONNELL

JERRY McCONNELL

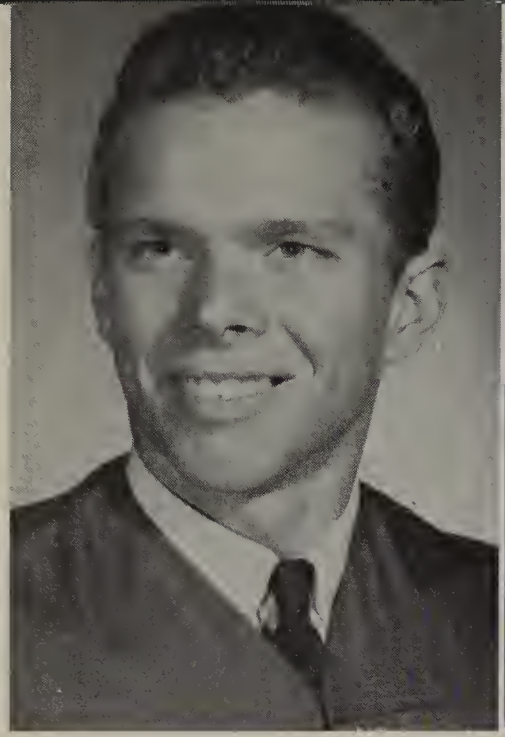

TOM MURRAY

LINDA McCORD

BONNIE McDONALD

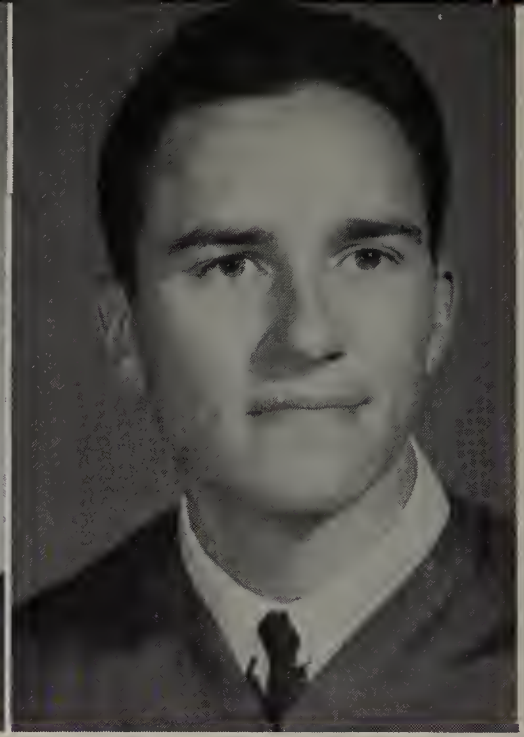

RICHARD McGOWAN

RON McQUILLIN

KATHY McLELAND

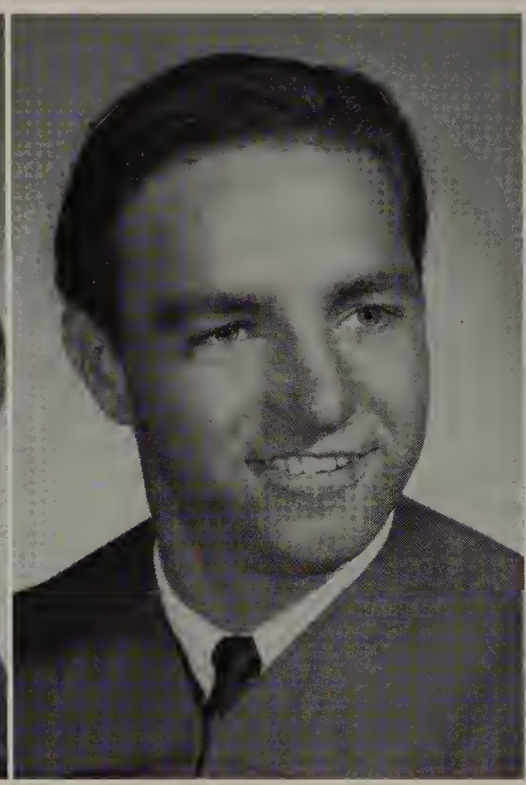

KEN McQUILLIN

JACKIE NADVORNICK

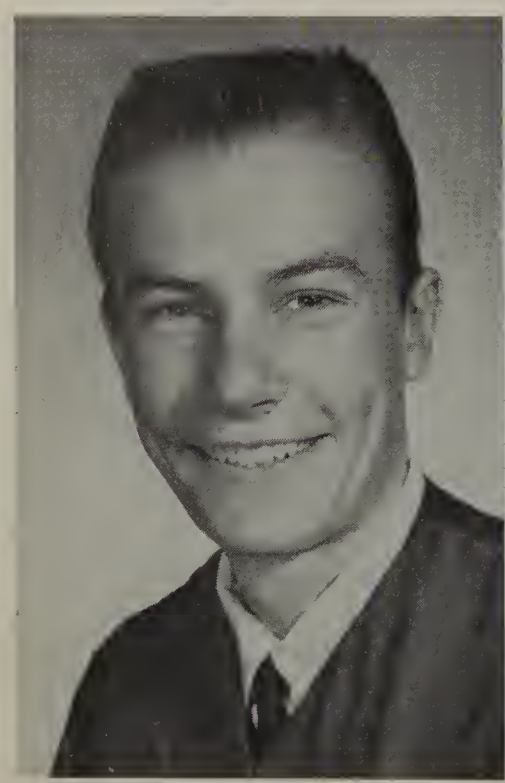

LEON NAGEL

SANDRA NATION

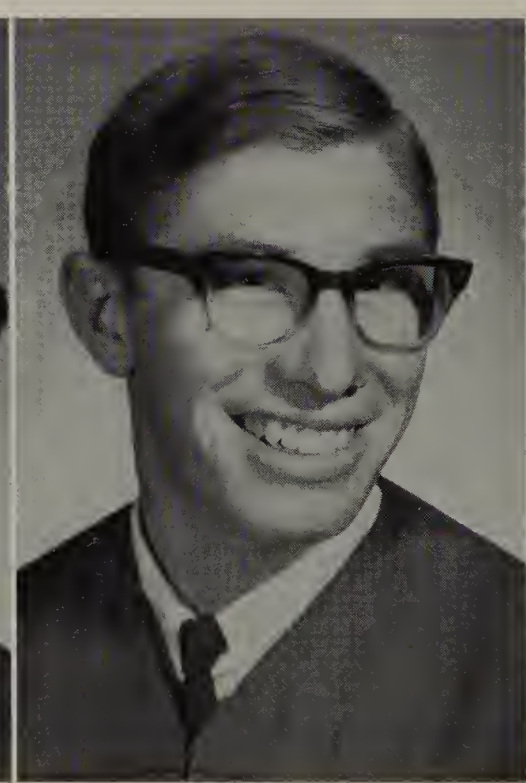

DENNIS NEAL

PAT NEELY

CARMEN NELSON

DAN NELSON

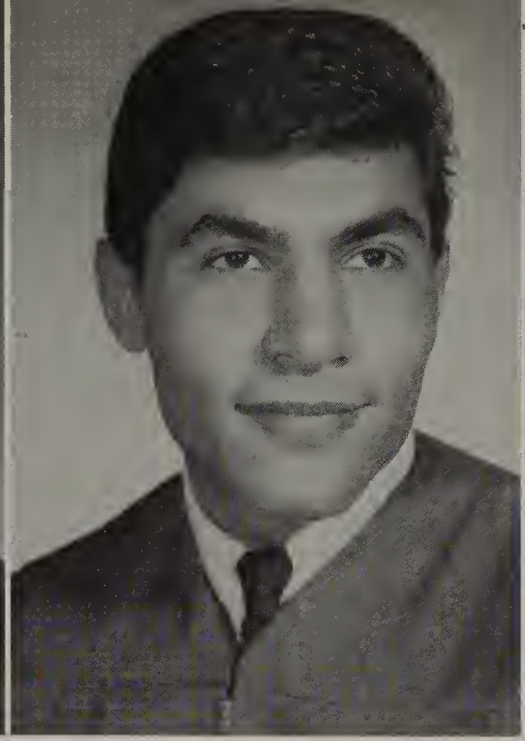

MO NESSARY

DIANA NEWHARDT

ART NIELSON

JANET NILES

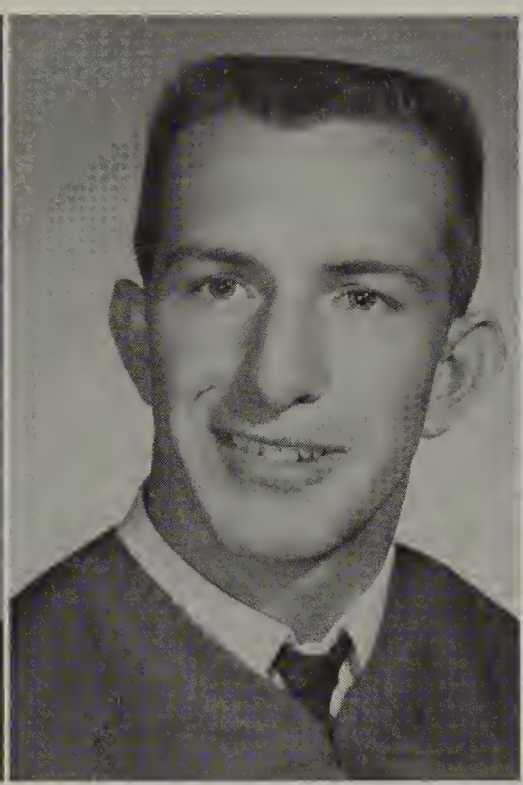

BILL NUGENT

DAVID OCHOA

LINDA OGDEN

MARILYN OGILVIE

DAN OLIVER

ANN OOSTENINK

JULIA OROZCOK

MAUREEN ORR

CHARLOTTE ORTEGA

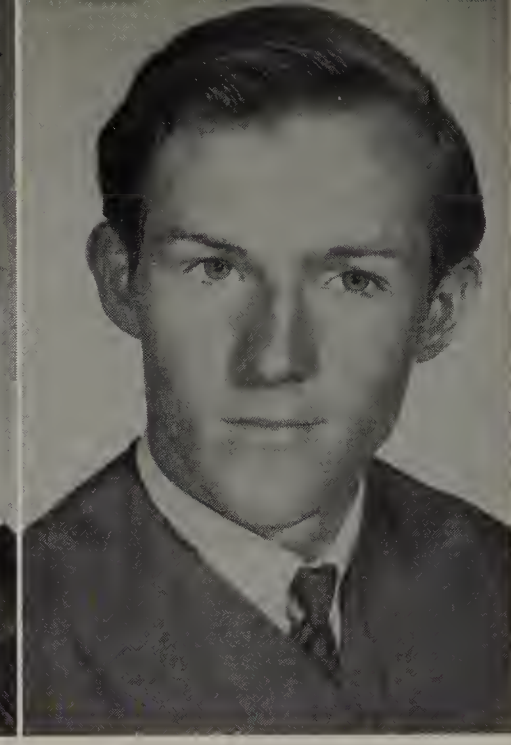

ROGER OSBURN

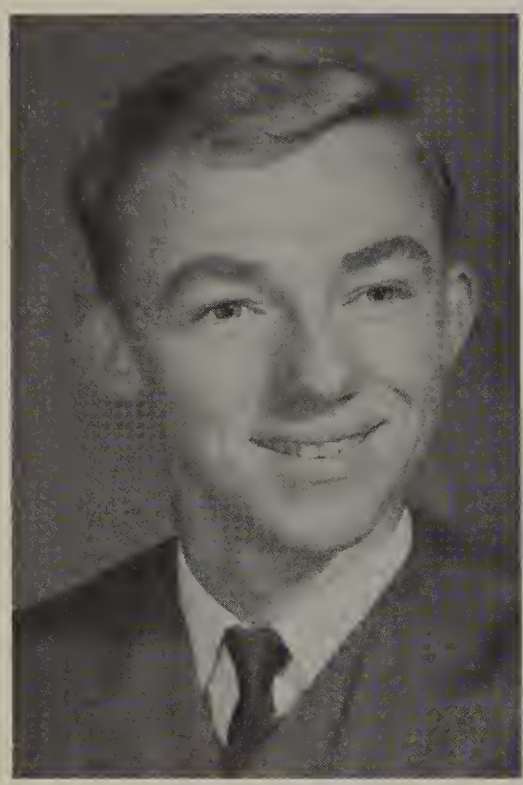

RUSSELL OUTLAW

IRENE PADRICK

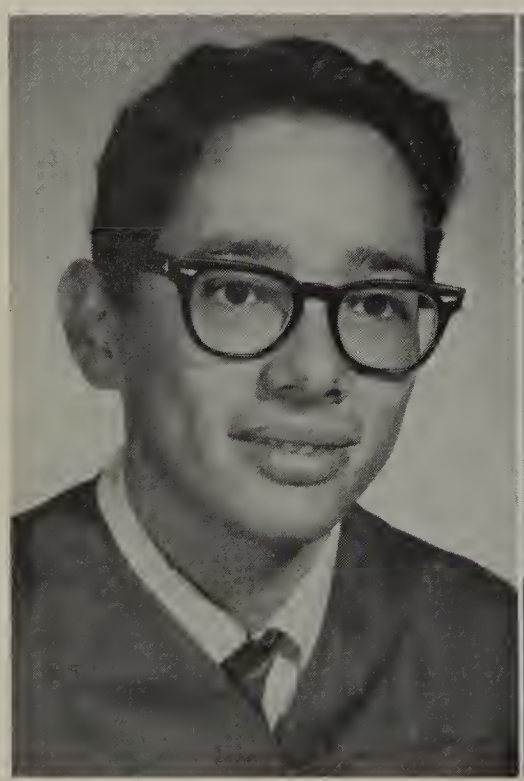

JIM PARENZAN

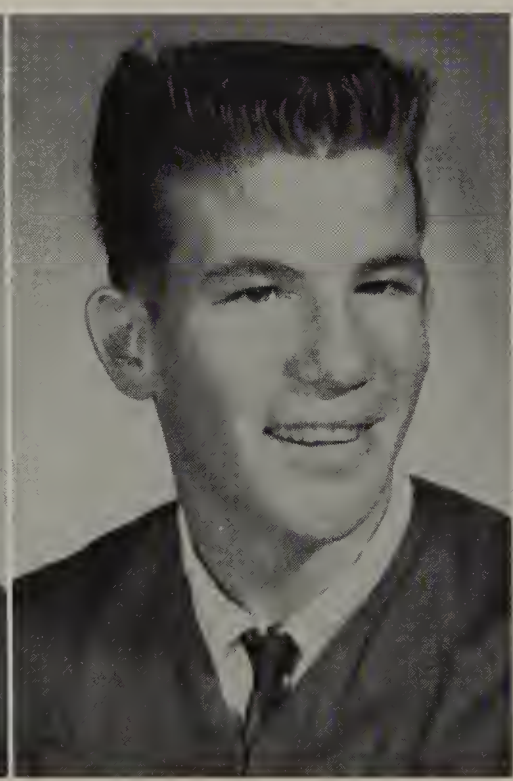

JERRY PARKER

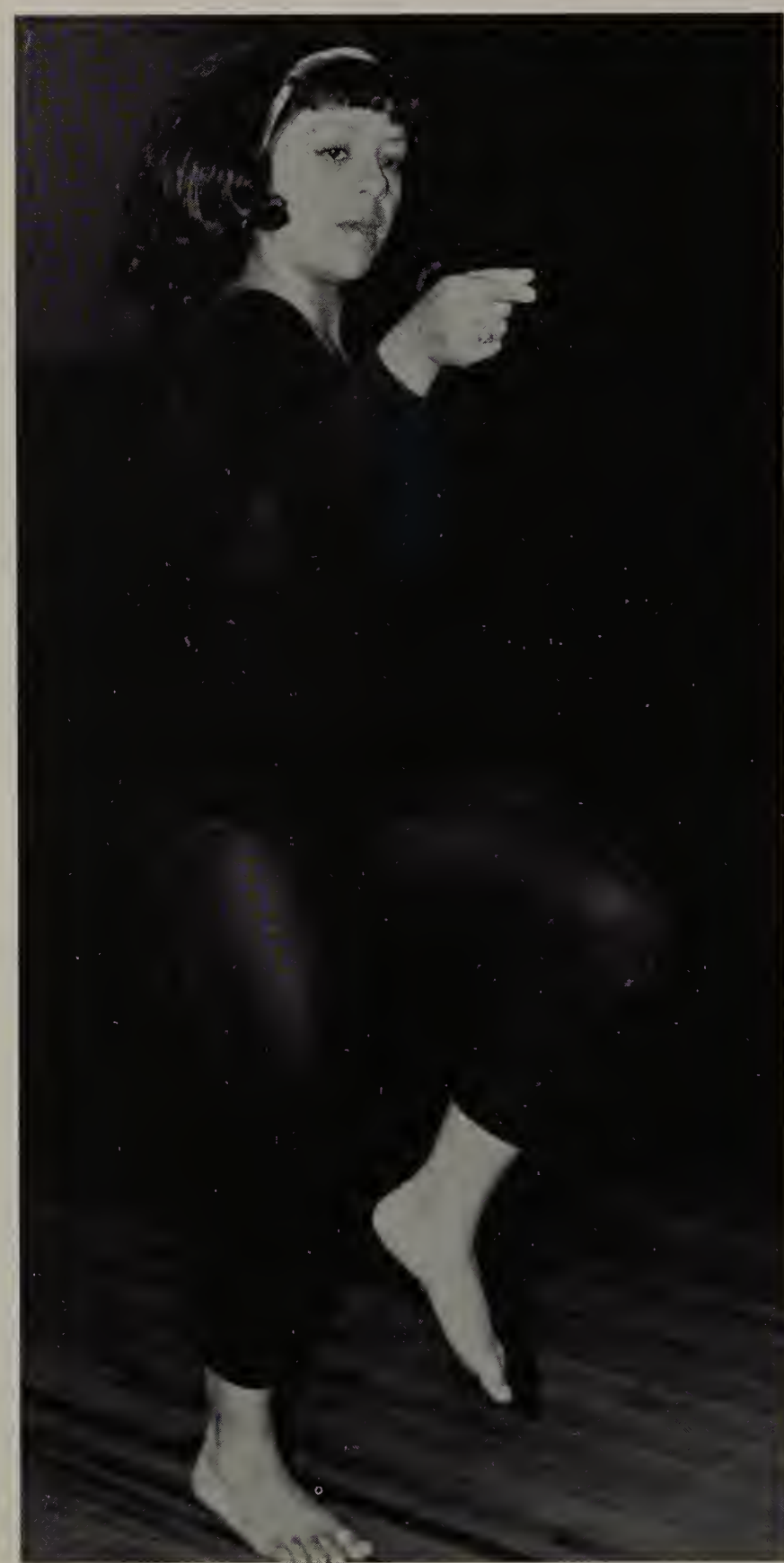

Bang you're dead.

GARY PARKS

CAROL PARROTT

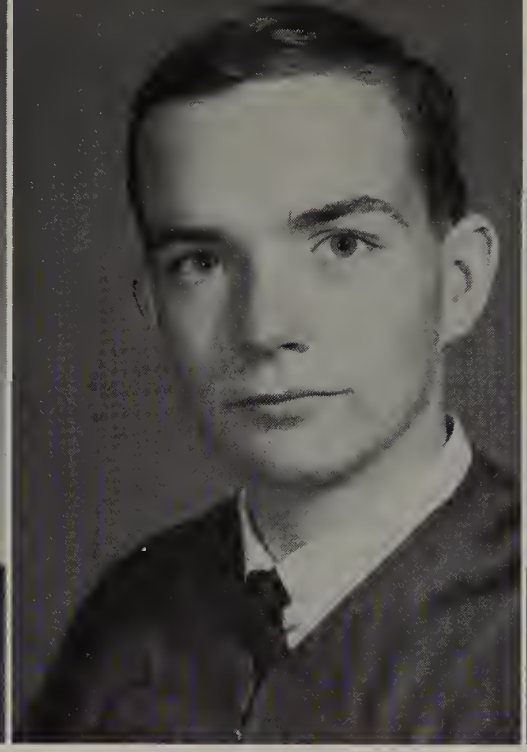

JOHN PARIS

JEANNE PEARCE

LIZ PEREZ

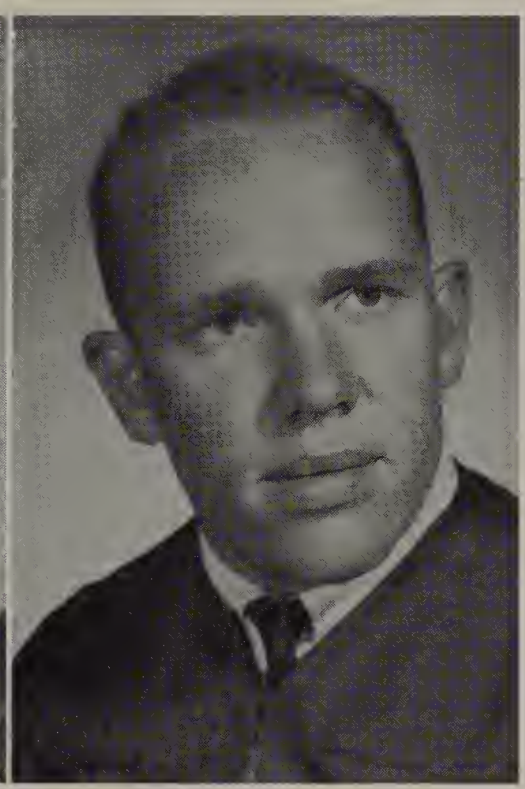

DAVE PETERSON

LARRY PETERSON

RON PHELPS

My you have pretty feet.

ROXANNE PHELPS

DON PHILLIPS

SHARON PIERCE

NEAL PINARD

ROGER PLOWMAN

KEN POELSTRA

DENNIS PORTER

JIM PRESLEY

SHIRLEY PRESS

DENNIS PRICE

JUDY PRICE

CAROLYN PRYTZ

LARRY PURCELL

PAM RAIMONDI

CAROLYN RAMEY

MAROLYN RAMEY

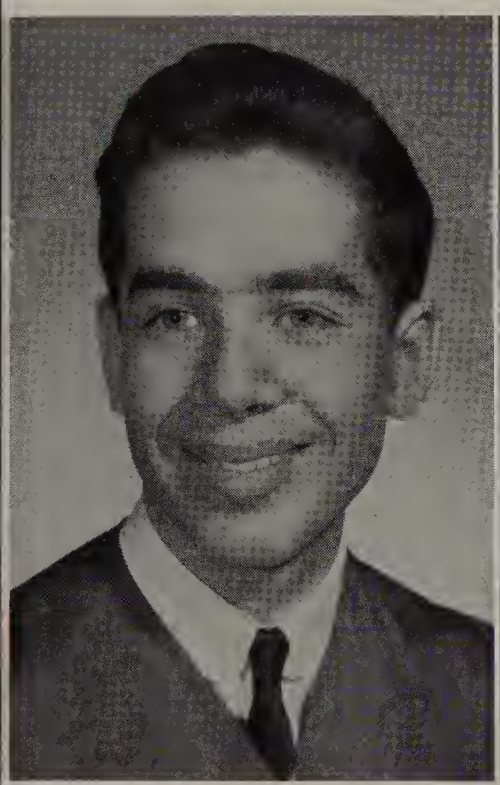

JOHN RAMIREZ

RHONDA RANSOM

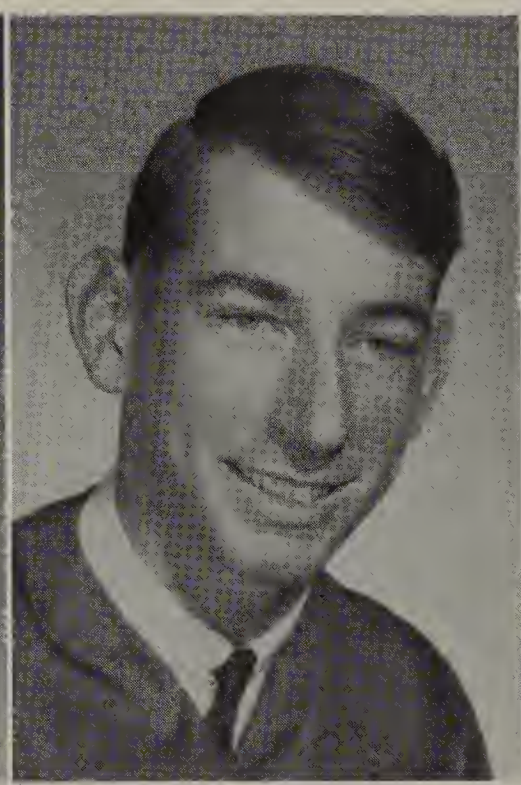

GARY RATCLIFFE

RICHARD RATH

JULIE RAUB

SUSAN READING

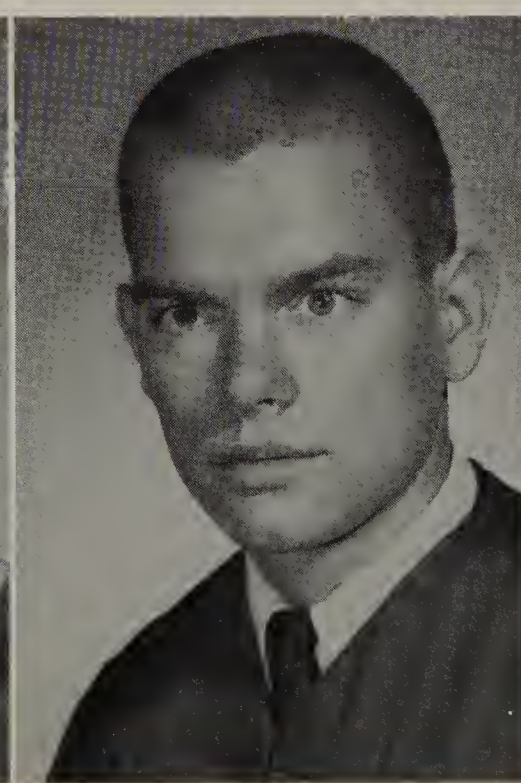

TIM REED

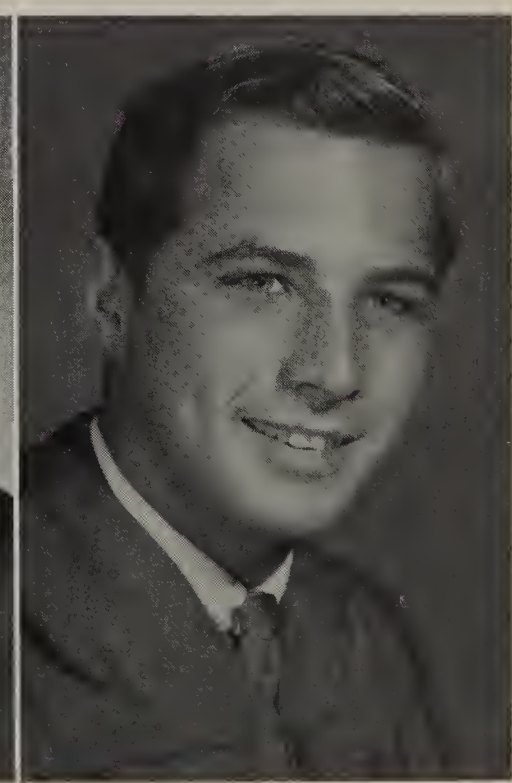

SKIP REISINGER

VICKIE RENO

LINDA REYNOLDS

BARBARA RICHARDSON

LORRAINE RICHARDSON

TERRY RICKERT

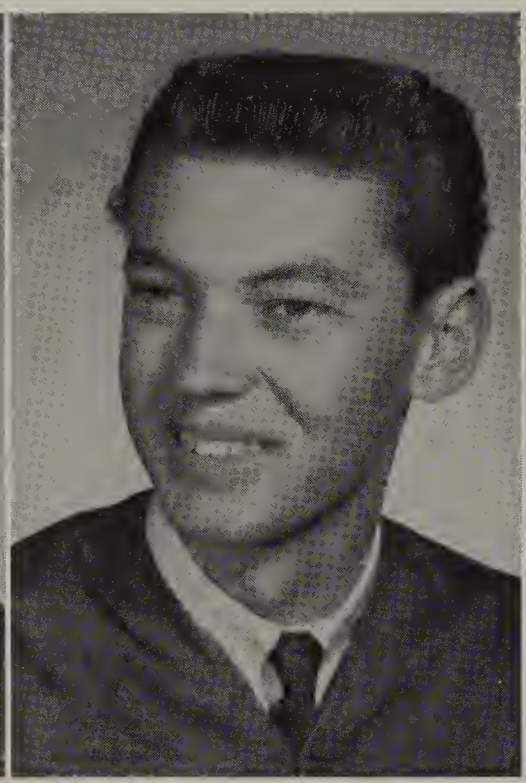

DENNIS RISHEL

SANDRA ROBERTS

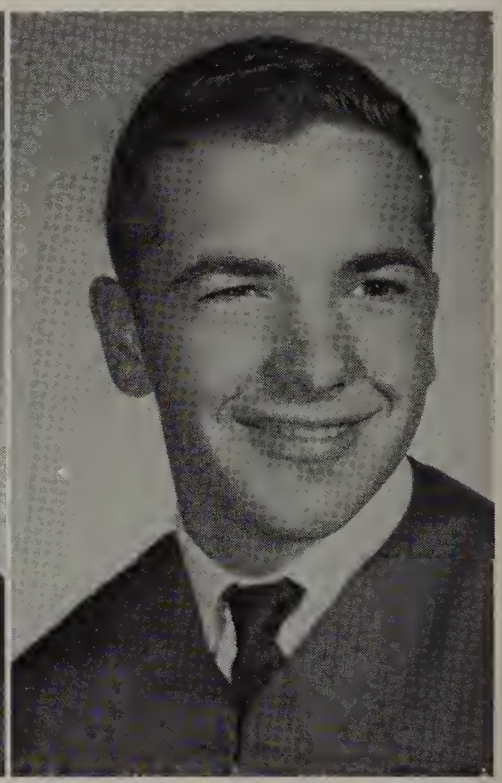

DAN ROBINSON

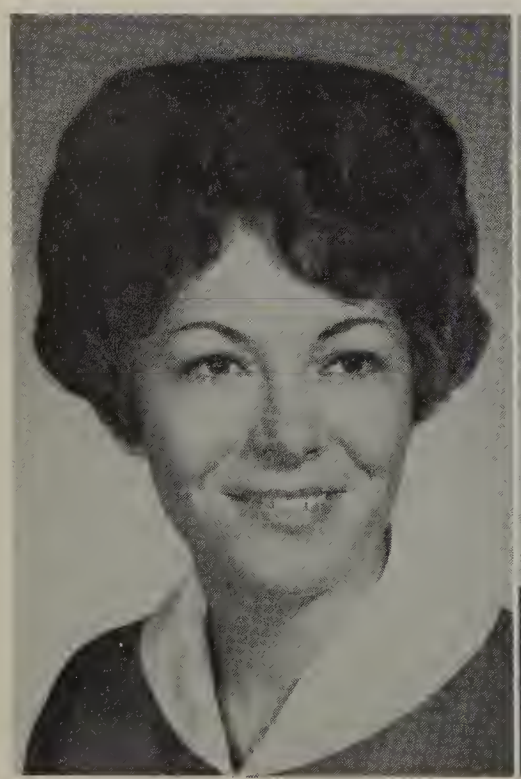

JANE ROBINSON

SHIEILA ROBINSON

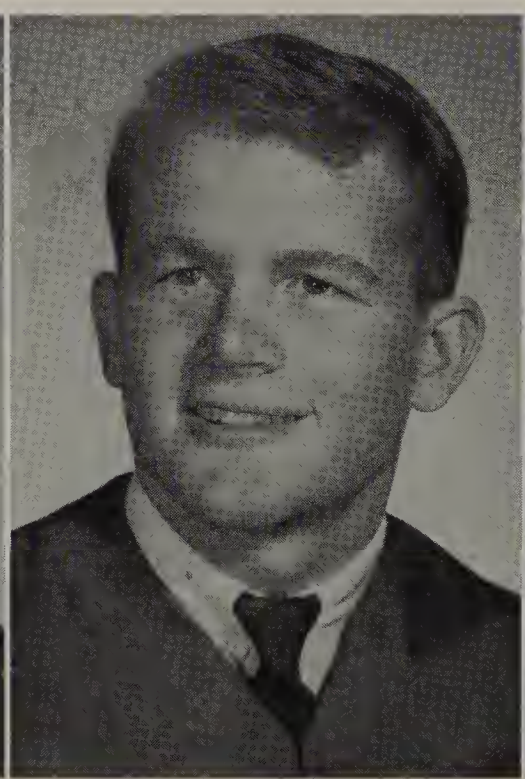

STEVE ROBINSON

DARLENE ROBY

LON ROETTELE

LYNN ROGERS

LOUISE ROSE

JOHN ROSE

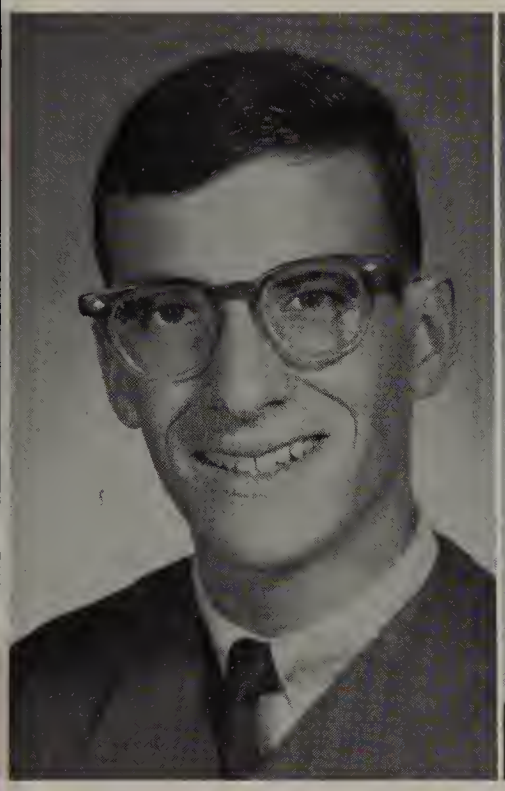

ELDEN ROSENTHAL

NANCY ROWLAND

KAREN RUBESA

MARY RUCKER

RANDY SABALA

ALOHA SAGE

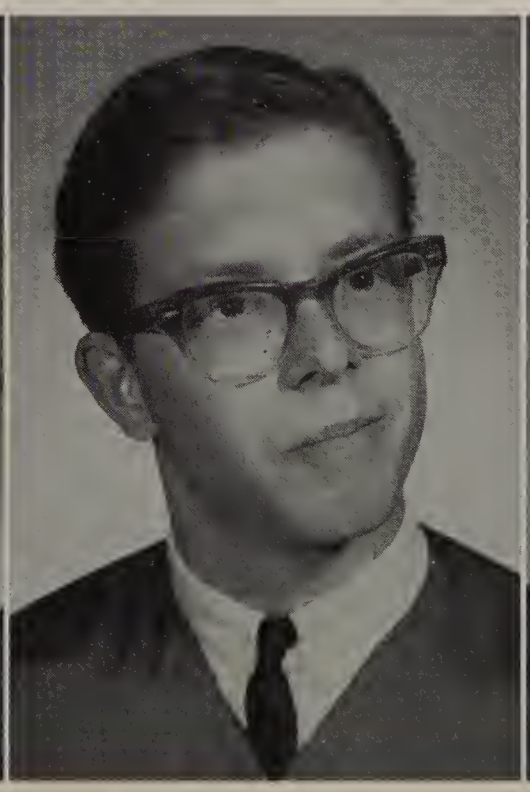

ALLAN SALTER

DANNY SADUIGEN

LANA SAWYER

BERGIT SAYLES

JUDY SCARKINO

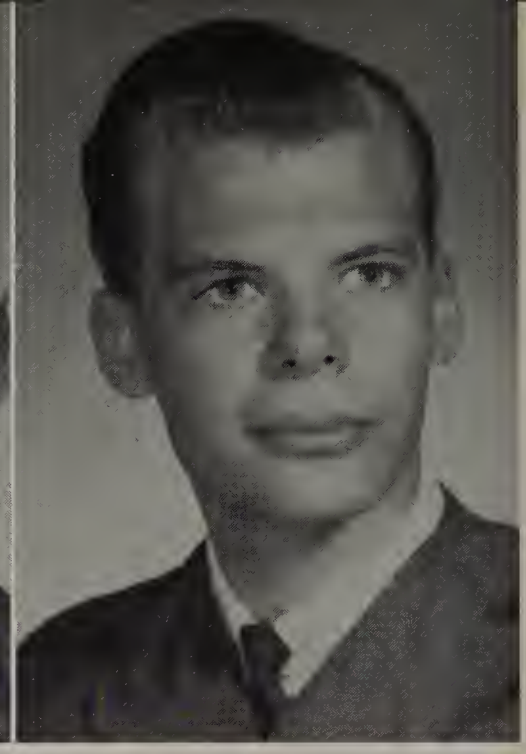

GERALD SCHENK

PHIL SCHENCK

TOM SCHLESSER

SANDRA SCHMATJEN

DIANE SCHULTE

GLORIA SCOTT

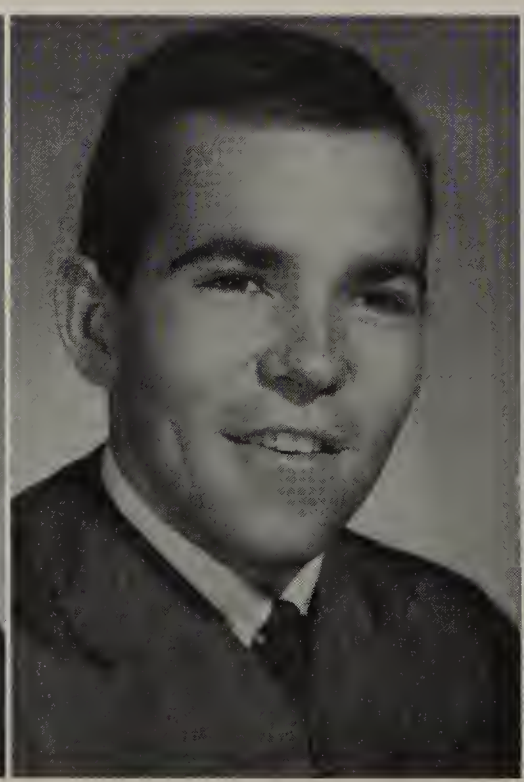

JOE SCOTT

CAROL SCOUILLE

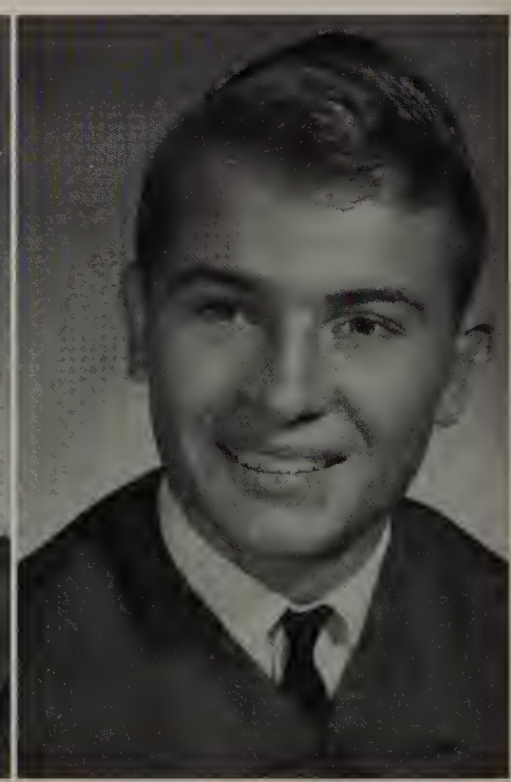

DON SCRIVNER

MIKE SEAMANS

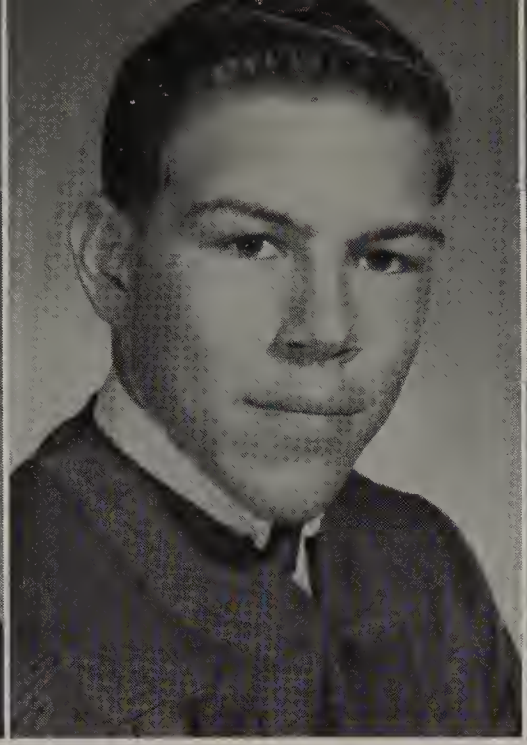

STEVE SETH

BARBARA SHERMAN

WANDA SHULTS

DON SIMPSON

LINDA SIMPSON

PAT SIMPSON

GEORGE SIMS

DENISE SINGLETON

GAYLE SMITH

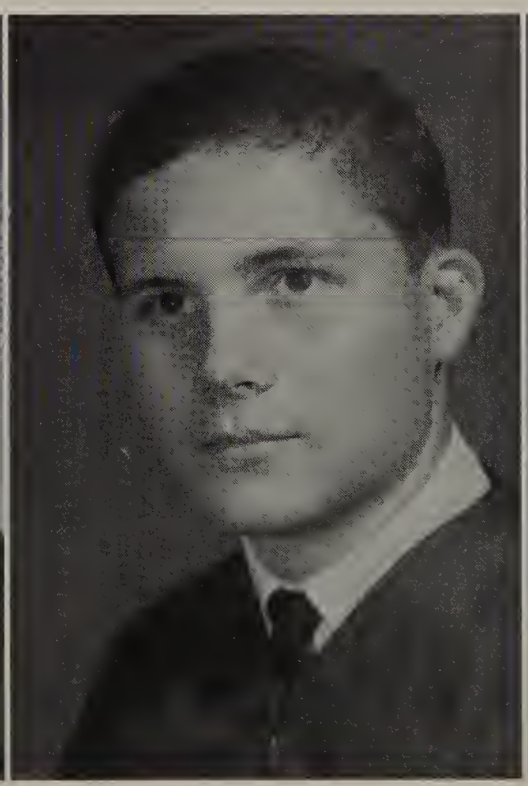

BOB SMITH

SHERRY SMITH

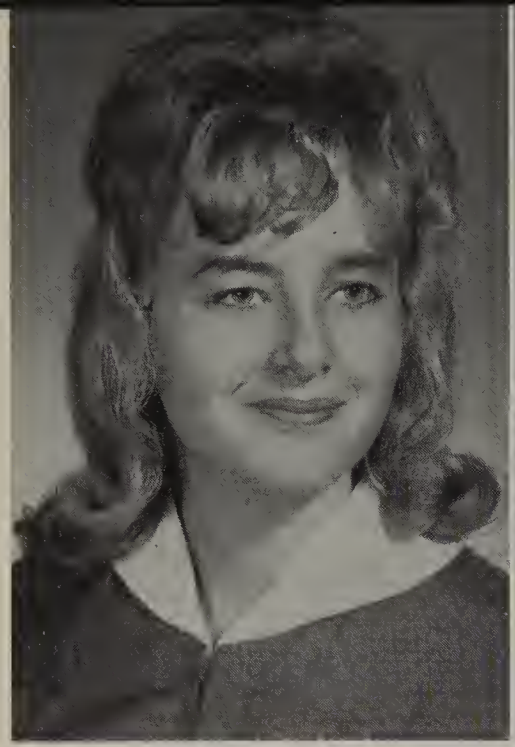

VERNA SMITH

FRANK SNIP

DALE SNOW

PAT SNYDER

BECKY SNYDER

STEFANI SOLON

JOHN SPAIN

CLAUDIA SPEIGHT

BUDDY SPENCER

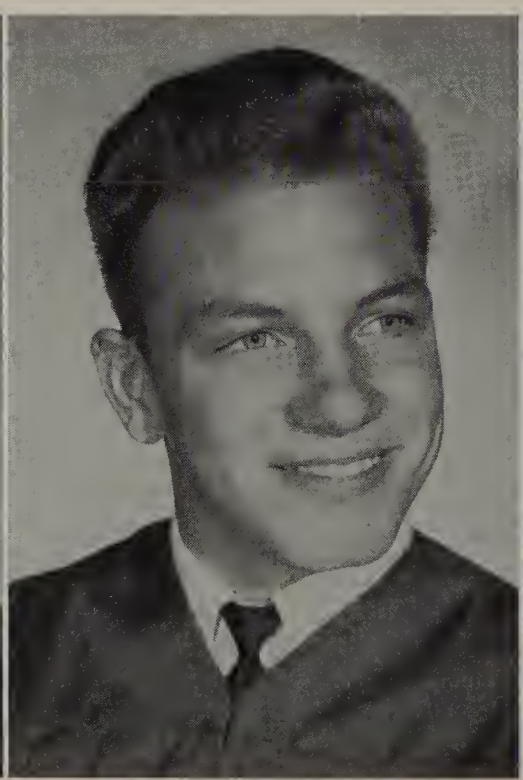

RON SPOOLSTRA

LOUISA STAHL

MARIE STANSBURY

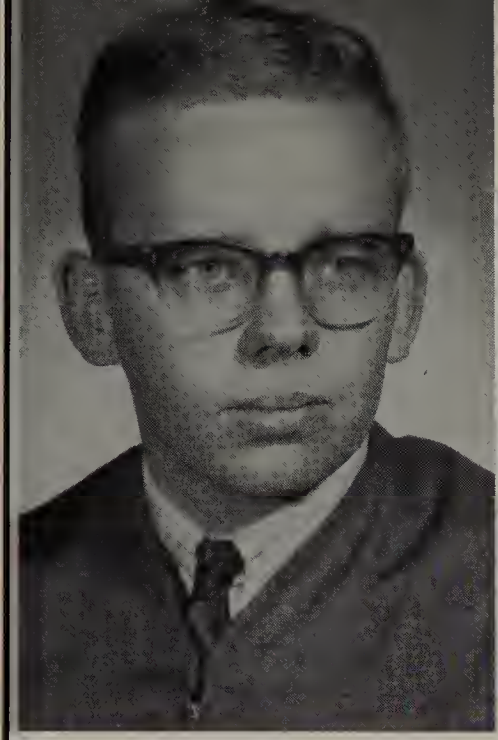

MIKE STARK

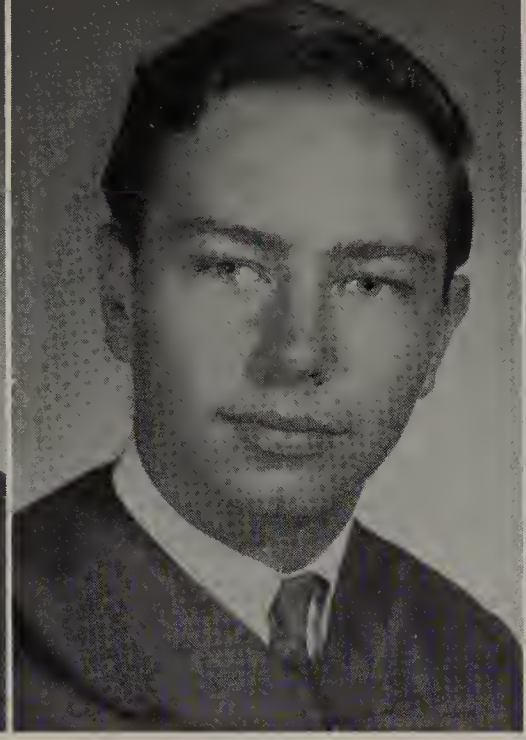

RANDY STEARS

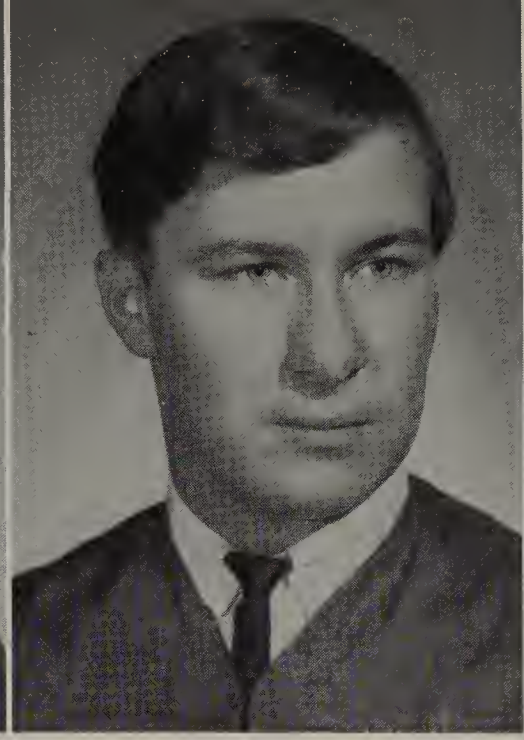

MIKE STEEN

JIM STEWART

JAY STREETER

MARY SULIS

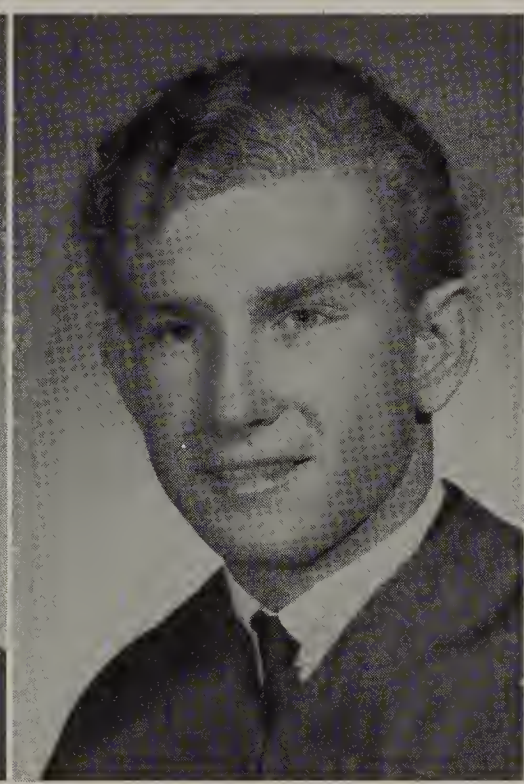

BILL SUMMERS

JOHN SUNDIN

ANN SUPERA

SANDRA SUPERA

CINDY SWEAT

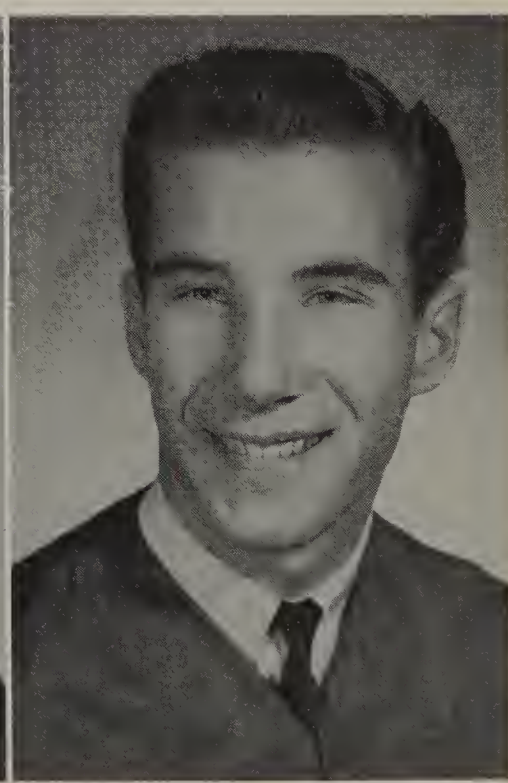

HARRY SWEET

PAM SWEET

SUZANNE SYLEK

JERRY SVOBODA

STAR TARLTON

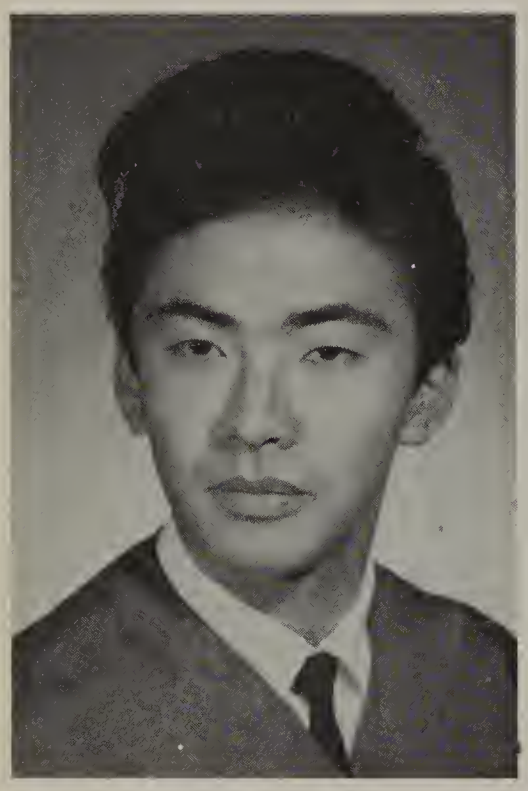

JUNIOR TASHIRO

CHERYL TAYLOR

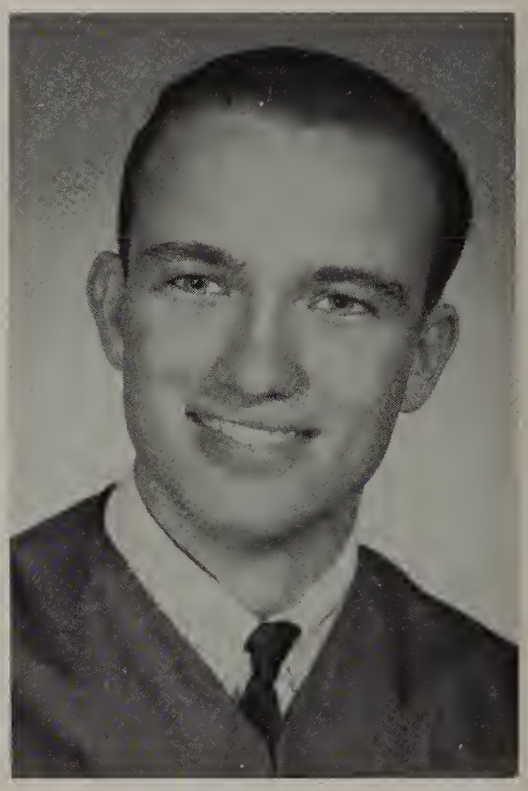

GARY TAYLOR

DENISE THAIS

COLLEEN THELEN

GLEN THOME

JEAN THOMPSON

RUTHE THOMPSON

JANET TISON

JOHNNIE TODD

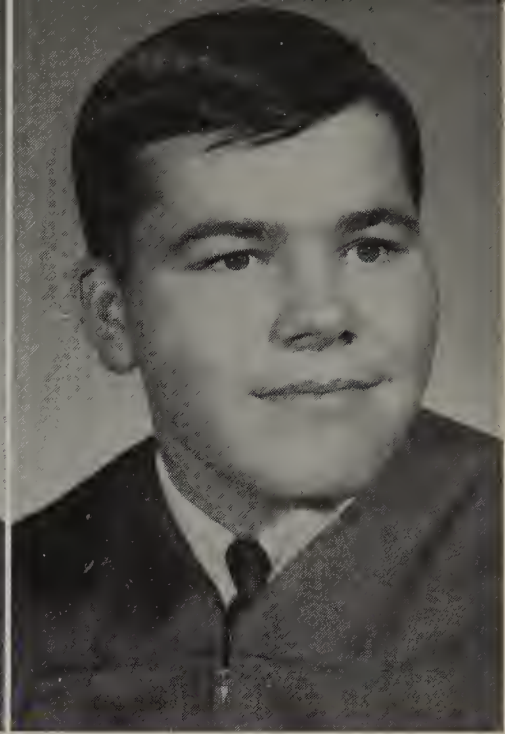

JIM TURNER

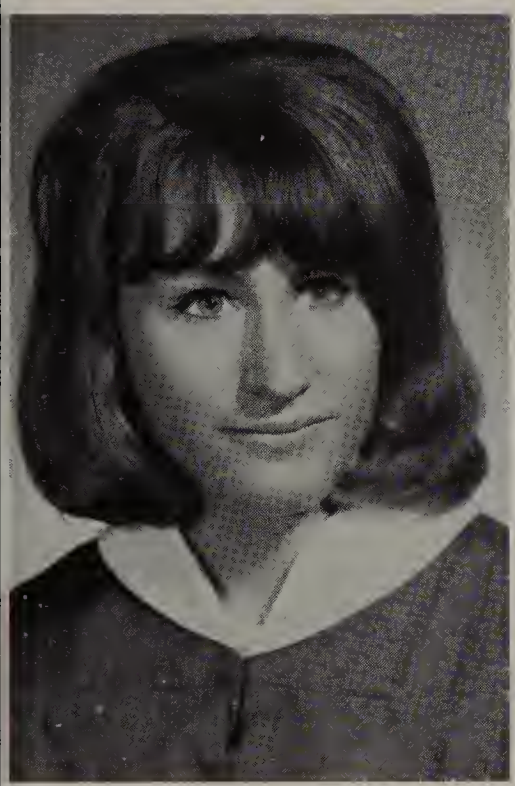

CARLA TYSON

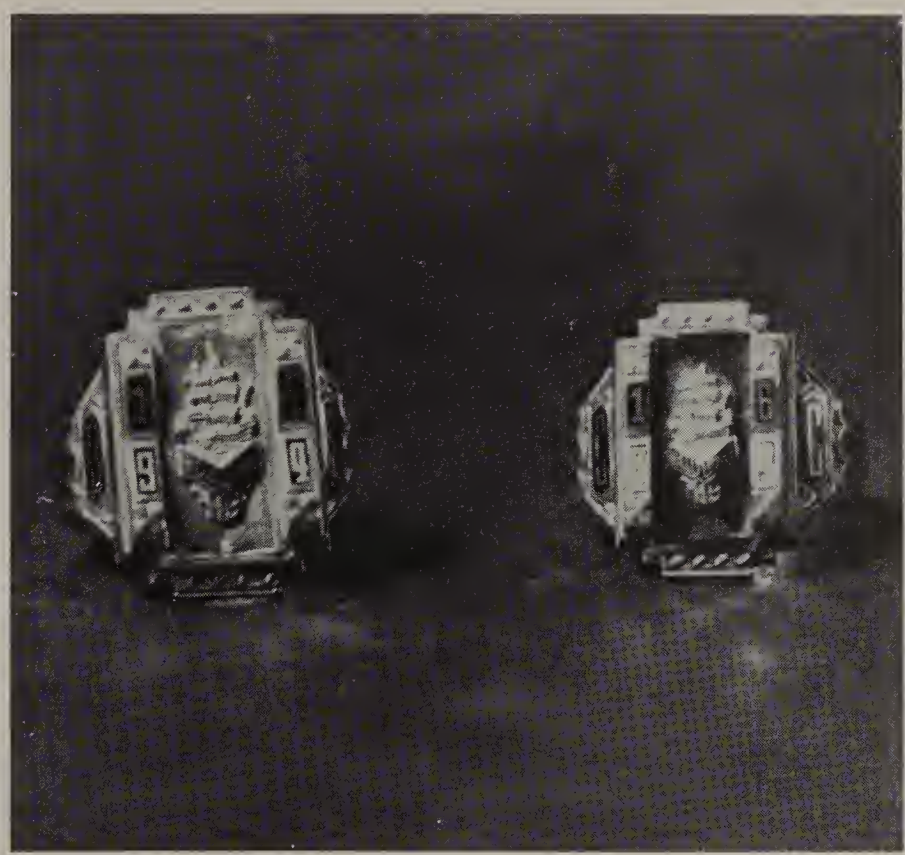

Class of 64 rings.

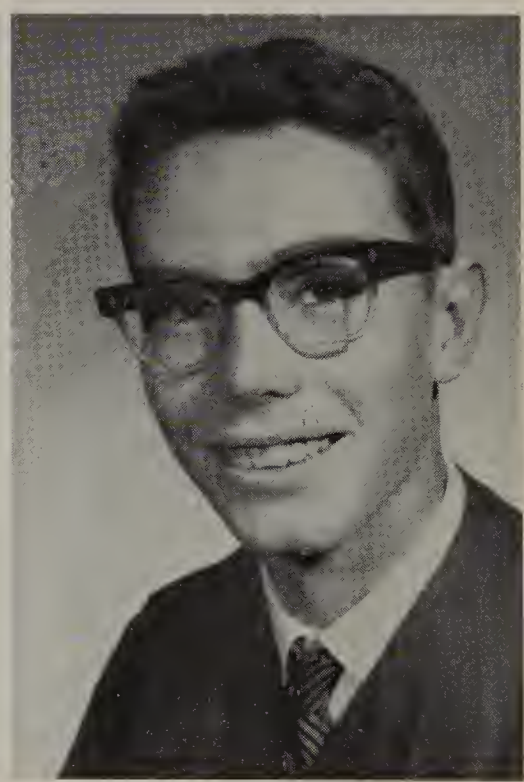

GERALD UNRUH

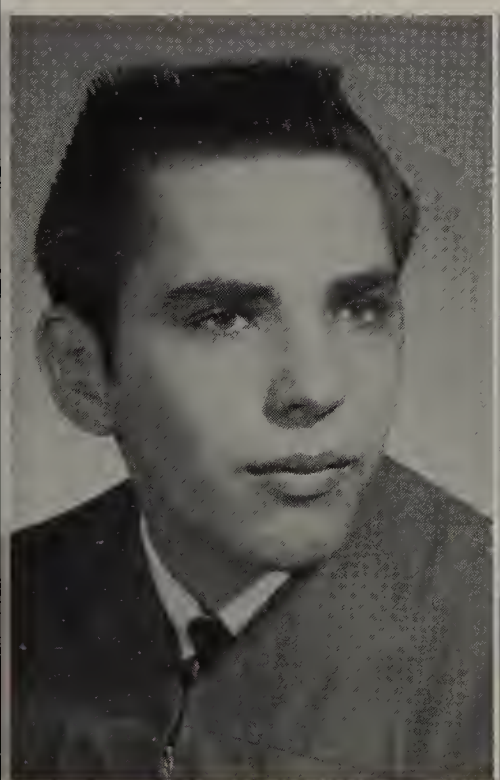

MIKE URREA

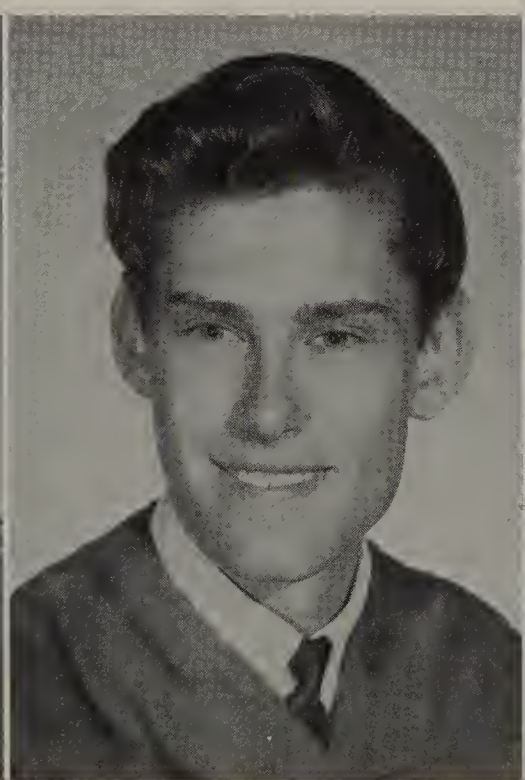

GERALD UZZI

PHYLLIS VROOMAN

LEE VANDER HEIDE

GARY VAN HULZEN

BARBARA VAN DORT

TOM VANSTRIEN

CORA VENEMA

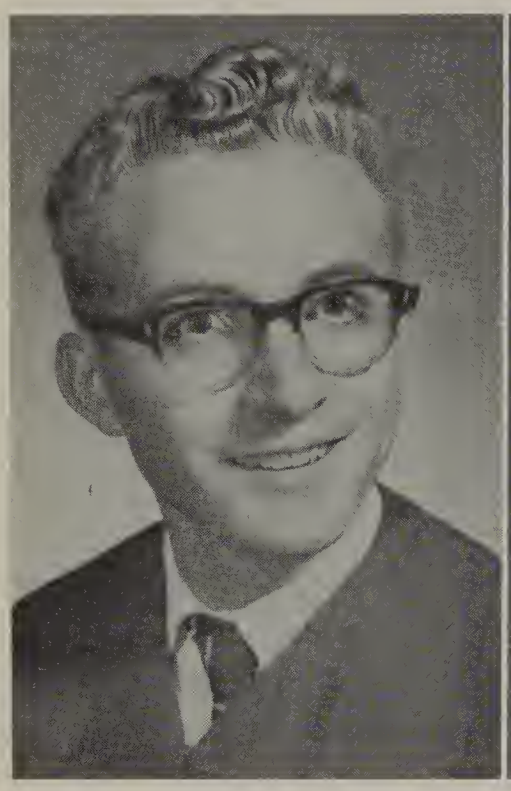

HANS VERKAIK

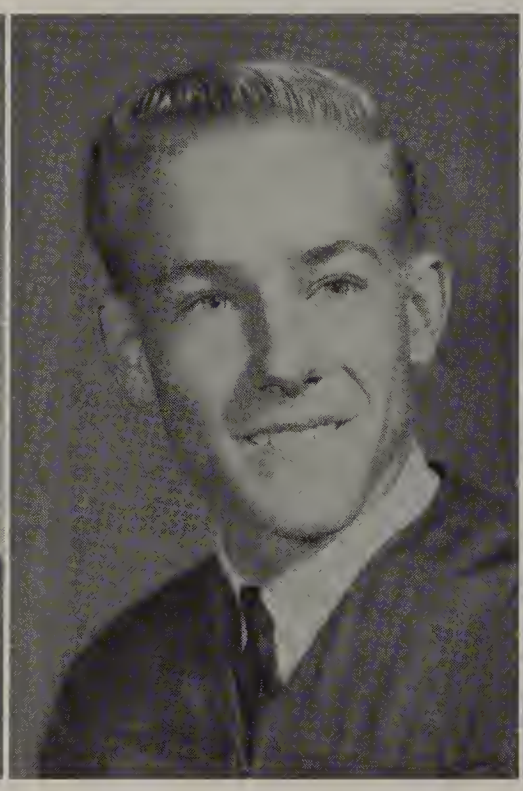

KRIS VOLLMER

DINA VON HATTEN

CARLENE WARD

LINDA WARD

SHARON WALTON

TOMMY WARD

DONNA WEIMERS

BARBARA WENDELL

LINDA WENTWORTH

DAVID WERKER

DENNIS WESTBY

BARBARA WESTERHOF

DEAN WEYERS

LINDA WHEELER

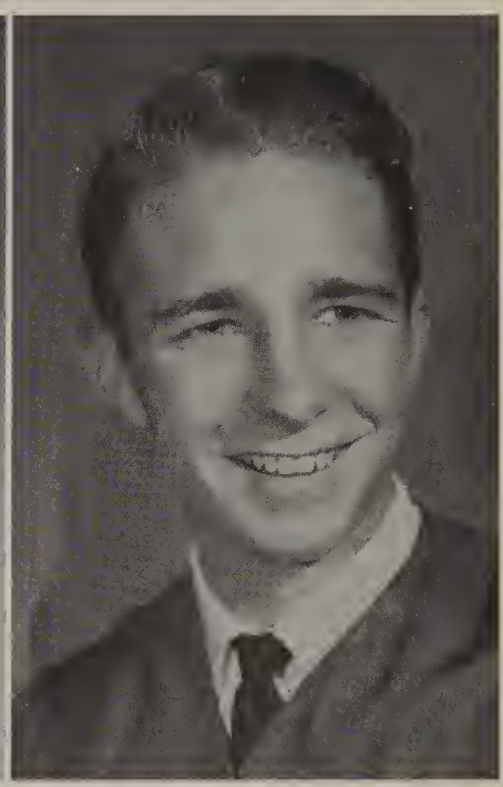

RON WHITE

ERNEST WIEKAMP

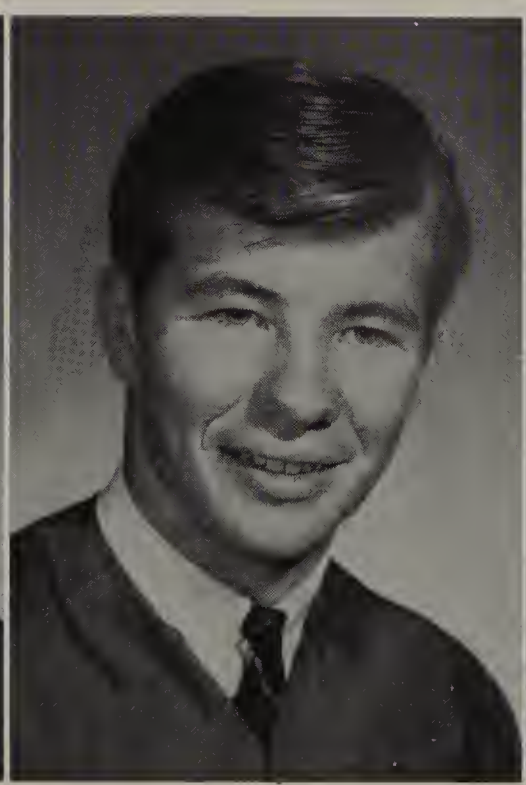

GREG WIDEEN

BEVERLY WILLIAMS

KAREN WILLIAMS

TISHA WILLIAMS

WANDA WILLKIE

ELAINE WRAY

CHERYL WRIGHT

HOWARD WYMAN

DIANE WYNN

RON YARY

TINA YLST

WILLY YUST

LOIS YOUNG

ANGIE ZENGERLE

KAREN ZWIEP

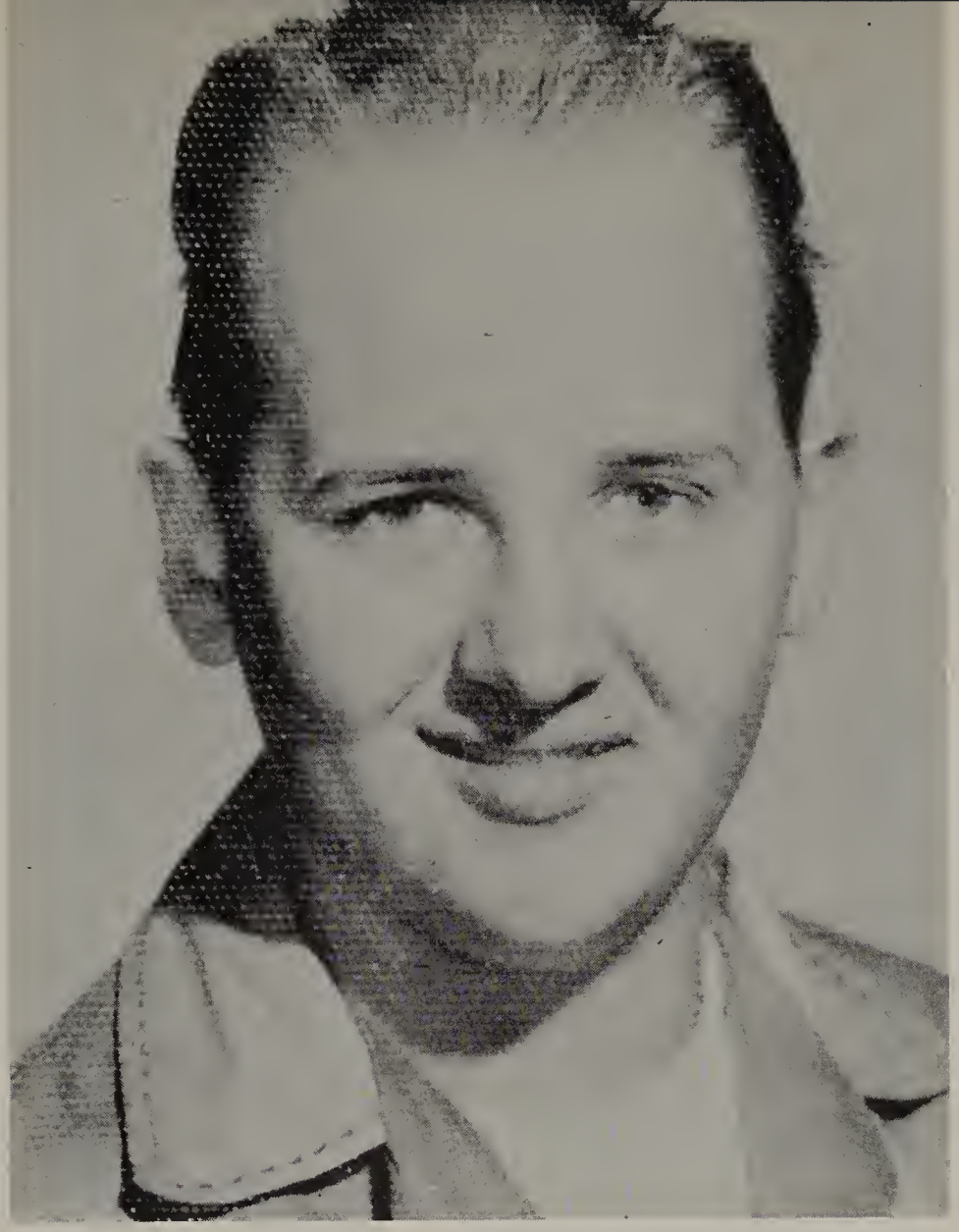

IN MEMORY OF
PAUL BROESDER
1946 -- 1964

A Little Step Away

To close the eye, to fall asleep,
  To draw a labored breath,
To find release from daily cares
  In what we know as death . . .

Is this the crowning of a life,
  The aim or end thereof?
The totaled sum of consciousness,
  The ripened fruit of love?

It cannot be, for works of God
  Are wrought for nobler ends,
And those away continue on
  In the hearts of kin and friends.

It cannot be, for they live on
  A little step away.
The soul, the everlasting life,
  Has found a better day . . .

O.J. Hanson

INDEX

DONNA ABRAMS—G.A.A. 1,2; C.S.F. 1,2,3,4; Spanish Club 1,2; Pep Club 1,2,4; Biology Club 3,4; Friendship Club 1,2,3; F.H.A. 4; Girls' League 4; Modern Dance 3,4; Majorette 3,4; Orchestra 1,2,3; Math Club 3,4.

VICKIE AGUIAR—Blade Staff 3

DEENA AHCHIN—House of Rep. 4.

MIKE ALLEN—Bee Football 1; Bee Basketball 1; Bee Track 1; V. Football 2,3,4; V. Track 2,3; H.O.R. 2,3; Blade Staff 4.

JIM ANDERSON—J.V. Cross Country; J.V. Track.

RICHARD ANDREWS—Biology Club; Science Club, Chemistry Club 3; Band; Orchestra; Thespians 3,4.

GARY ANSDELL—V-Pres. 1; Track; C Football 1,2; B Football 3; V. Football 4.

ROY ASHBY—Blade Staff; Wrestling.

RUTH ASHBY—F.B.L.A. 2; G.A.A. 3; F.H.O.A. Inter-Club Council 1; Girls' League Cabinet 1.

DARLENE ATWELL—Flag 4; C.S.F. 2; Thespians 3,4; G.A.A. 2,3,4; Modern Dance 3,4; Modes and Manners 2.

RON AULGAR—C Football 1; C Track 2; C Basketball 1; Baseball 1; B Football 2; H.O.R.; J.V. Football 3; V. Football 4.

ROBIN BABICH—G.A.A. 1,2,3; F.H.A. 1,2,3; Thespians 4; Pep Club 4; H.O.R. 1,2,3; Friendship Club 4.

LINDA BALES—H.O.R. 2; G.A.A. 1,2,3; Pep Club 1,2; F.H.A. 1.

JERRY BANKSTAN—Biology Club; Chemistry Club.

TERESA BARNUM—Future Nurses Club.

TERRY BASHOR—H.O.R. 2,3; Pep Club 1; G.A.A. 1.

MIKE BEAVERS—Blade Staff.

ETHEL BEEBHELER—Home Economics Club.

BARBARA BEECHER—H.O.R. 1; Girls' League 1,2; Sec. Sophomore Class; Treasurer of Senior Class; Pep Club; Record Relay Princess 2; Winter Sports Festival Princess; Drill Team 3; Spanish Club 3.

CONNIE BEEDING—G.A.A. 1,2; C.S.F. 3; Modern Dance 3; Pep Club 4; Math Club 3.

DAVID BEMISS—Choir 1,2.

GARY BERNSTEIN—Baseball, Football, Basketball, Wrestling, Student Body Sgt.-at-Arms.

DAVID BEVIS—Basketball 1,2,3,4; Thespians 1,2,3,4; Biology 1,2,3; C.S.F. 2,3,4; Math Club 2,3; Chemistry 3; Chess Club 2.

BETTY BIRDSONG—G.A.A. 1,2,3,4; H.O.R. 1; Math Club 1; Drill Team 3; Big Sis. 3.

KATHY BLACKMORE—G.A.A. 1,2,3; Biology Club 3; Pep Club 4; Big Sister 4; Friendship Club 4.

ELDON BLEEKER—Basketball 1,2,3; Baseball 1; Tennis; Speech Team 1; Biology Club; Chemistry Club.

WARREN BRAKENSIEK—H.O.R. 4; C.S.F. 1,2,3,4; Football 1; Spanish Club 2; Math Club; F.B.L.A. 2; Speech Club 2.

BONNIE BRANNAN—H.O.F.; Girls' League; Homecoming Princess; G.A.A.; French Club.

DOLORES BRINK—Drill Team 4; Biology Club 3,4; G.A.A. 1,2,3,4.

DWAIN BROCK—J.V. Tennis 2,3.

JOHN BROESKE—Basketball 2,3,4; Band 1; Track 3,4; H.O.R. 1,3,4; Chemistry Club 3.

JIM BROSCHAK—Pep Club 1; Spanish Club 1,2; Tennis 1.

CAROLYN BROWN—G.A.A. 1,2,3,4; F.H.A.; Biology Club; C.S.F.; Seal Bearer; Math Club; Modern Dance 3,4; Ensemble Club 2,3,4.

DARLA BROWN—H.O.R.—3,4; Flag Twirler 3,4; G.A.A. 1,2,3,4; Pep Club 1,3,4; F.H.A. 1; Math Club 1; Honors Seminar.

CHARIS BRUNETTE—G.A.A. 1,2,3; Pep Club 1,2; Friendship Club 2,3; H.O.F. 1,3; Modern Dance 3; Big Sister 3,4.

KAREN BURCH—G.A.A. 1,2,3,4; Drill Team 3; H.O.F. 2,3.

MARILYN BURTON—Drill Team; Spanish Club; F.H.A.

BOB CAMPBELL—Thespian Club 1,2,3.

JUDY CANTRELL—G.A.A. 1,2,3,4; C.S.F. 2,3; Math Club 3; Orchestra 3,4; Band 1,2,3,4; Speech Club 2.

KATHY CARLISLE—G.A.A. 1,2; C.S.F.; Thespian 1,2,3,4; Modern Dance 3,4; Junior Class Senator; A.S.B. Sec. of Election; F.H.A.

MARLA CARRIERE—F.H.A. 3; Pep Club 4; Drama Plays in Summers.

NANCY CHAFFEE—F.B.L.A.

BENNIE CHASTAIN—Photo Club 2; Science Club; Band 1.

JAN CHILDS—C.S.F.; Science Club; Math Club; Spanish Club.

BONNIE CHURCH—Speech Club; Spanish Club; Creative Writing Club.

BOB CLARK—Skin Diving Club; H.O.R.

CALVIN CLARK—Track 1,2,3,4; Cross Country 2,3,4.

STAN CLEVERINGA—Football 1,2,3,4; Baseball 1; Track 2; Wrestling 1.

KATHY COLLINS—G.A.A. 1,2,3; Modern Dance 3,4; Yell Leader 4; Friendship 2,3; H.O.R. 2,3; Pep Club 2,3,4; Big Sister 3,4.

HARVEY CONN—Football; Track; Sophomore Vice-President.

LESTER CRUMPLER—Cross Country 1,2,3,4; Track 2,3,4.

VICKI CURTIS—G.A.A. 1,2,3,4; Latin Club; H.O.R. 3; Biology Club 4; C.S.F. 2,3,4.

JIM DAMM—Basketball 2,3,4; Baseball.

NOEL DANIELS—Football 1,2,3,4; Wrestling 1,3; Track 1,2,3,4; Latin Club 2,3; Modern Music Club 1; F.P.L.A. 2; H.O.R. 4; C.S.F. 1,2,3,4.

DAVE DAVIS—Thespian Club.

NETTY DeHAAS—Modern Dance 3.

RIA DeJONG—Biology Club 2,3,4; Language Club; Latin Club; C.S.F. 1,2,3,4; Pep Club; Big Sister.

JOHN DeLONCHAW—Art Club 4; French Club 1; Thespians 2,3,4; Modern Dance 3; Pep Club 1,4; Biology Club 4.

DIANE DeMEDIO—G.A.A. 2; Winter Sports Princess; Blade Staff 2; H.O.R. 3,4; B.L.O.B. Friendship Club.

LINDA DIXON—F.H.A. 3; F.B.L.A. 3; Home Economics Club 4.

PHYLLIS DOBSON—Modes and Manners 1; G.A.A. 2; Home Economics Club; Spanish Honor Society.

DICK DOWNING—C Football; C Track; B Football.

JIM DRYSDALE—C.S.F. 3; Biology Club 2; Math Club 1; F.P.L.A. 2; Freshman Senator; H.O.R. 2; Basketball; J.V. Tennis; Band 2.

JIM EDMISSON—H.O.R.; Football; V. Track.

BEVERLY EDWARDS—Drama 4.

AL ELLENS—H.O.R. 4.

LARRY ELLISON—Tennis 1,2.

MIKE EVANS—Art Club 4; Latin Club 2; Algebra Club.

KAY EWING— Pep Club 1,2; Ways and Means 1; Friendship Club 1; G.A.A. 1; Modes and Manners 1.

CAROL FELARDO—Majorette 3,4; Senator 2; Spanish Honor Society 3; C.S.F. 1,2,3,4; Chemistry Club 4; Band 1,2,3,4; F.P.L.A.

DAVID FERGUSON—Track; B Football.

JOE FERINGA—C.S.F. 2; Biology Club 4; National Forensics League 3; Art Club 4; A.U.W.P. 3; Spanish Club 2.

VICKY FIERO—G.A.A. 1,2,3,4; G.A.O. 4; Inter-Club Council 4.

BRENDA FINDLEY—H.O.R. 1; Biologv Club 2; Chinese Club 1; G.A.A. 3; F.B.L.A. 1.

JANICE FINDLEY—C.S.F. 2; Spanish Club 1; Biology Club 2; G.A.A. 3; Los Mochis; Exchange Student 4.

RON FINK—Speech Club 2; Chess Club 3; Vice-President, Campaign Manager 4.

DAYLE FISCHER—Student Body Treasurer 4; Drill Team 3,4.

MIKE FRAZIER—Wrestling; Dance Band; Pep Band.

LINDA FRISBEY—Pep Club; C.S.F.; Biology Club; A.U.W.P.; F.P.L.A.; German Club; Big Sister 3,4.

BETTY FROUARP—B.L.B. 3,4.

JOANNE GENDREAU—C.S.F.; G.A.A.; Biology Club; Latin Club; Chemistry Club; Seal Bearer.

WEBB GOODMAN—Track 1,3.

DEAN HALL—Track 2,3.

NORMAN HALL—Gymnastics.

MARCIA HAM—G.A.A. 1; Big Sister 3.

GLEEN HANSON—Football; Basketball; Baseball; Track.

MYRON HARAUGHTY—Track and Field.

LARRY HARMON—Gymnastics; Basketball, Tennis, Football, Surfing Club 1; Baseball 1; J.V. Wrestling.

BETH HARRELL—C.S.F. 3.

LINDA HARRELL—Thespians 2,3,4; G.A.A. 1,2,3; Modern Dance 3,4; F.H.A. 1,2; Y.F.C. 3; Inter-Club Council 4; Speech Club 1,2,3; Corresponding Sec. 4; Big Sister 3, 4; Senior Leader 4.

ERIC HARTMAN—Track; Biology Club; Chemistry Club; Pep Club; Art Club; Campaion Club; A.U.W.P.

PAT HEATON—F.B.L.A. 3,4; G.A.A. 1; Pep Club 1; Spanish Club 2.

NANCY HEUSINKUELD—Thespians 2,3,4; Pep Club 2, 3,4; Speech Team; H.O.R.

AL HEYING—Track 1,2,3.

SHARON HOFFPAUIR—Thespians 1,2,3,4; G.A.A. 1,2; Modern Dance 3; Friendship Club 1; F.B.L.A.; Pep Club.

TINA HOLLANDS—C.S.F. 1,2,3,4; F.H.A.; Girls' League Vice-Pres. 4; Soph. Class Treasurer; Junior Class Sec. of Publicity; Student Body Sec. of Activities; Speech Club 1; Modern Dance 3,4; Inter-Club Council; H.O.R. 1.

LAUREN HOOPER—Latin Club 3,4; Spanish Club 3.

ANDREA HOWE—Creative Writing Club 2; Latin Club 3; Future Teachers of America 3,4; Home Economics Club 4.

SHERYL HAYNES—G.A.A. 1,2,3; Ways and Means 1,2; B.L.B. 3.

PATTY HEUSDENS—G.A.A. 1,2,3; Modern Dance 3,4; Friendship Club 2.

GENE HUGGINS—Band; Orchestra.

RICHARD HUNT—V. Football 1,2.

DAVID HASKELL—Chemistry Club, Biology Club, Mixed Chorus, Choir.

DOLORES INFANTE—Modes and Manners; G.A.A. 1,2,3, 4; Mixed Chorus; Drill Team 4.

DIANE JAMES—G.A.A.1,2,3,4; Pep Club 1,3,4; Sec. of Activities 2; C.S.F. 2,3,4; Yell Leader 3,4; Head Pepster 4; Leadership 4; Modern Dance 3,4; Big Sister 3,4; Homecoming Princess; Honors Seminar.

SHARON JARVIS—Speech Club 1; G.A.A. 1,2,3,4; C.S.F. 1,2,3,4; Spanish Honors Society 3,4; Pep Club 3,4; Friendship Club 1; Yell Leader 3,4; Modern Dance 3,4; H.O.R. 1; Girls' League Rep.; Seal Bearer, Phi Beta Kappa.

SHARON JENKINS—Pep Club; G.A.A.; F.H.A.; F.B.L.A.; Art Club; Latin Club; Modern Dance; Spanish Club; Big Sister; Math Club.

CLAUDIA JOHNSON—G.A.A.

STEVE JOHNSON—Football; Wrestling; Wrestling Club; German Club; Gymnastic; H.O.R.; Choir.

TERRY JOHNSON—C. Football; Latin Club.

BONNIE JONES—C.S.F.

FRANK JONES—C. Track.

JOHN JONES—Band 3,4; Orchestra 2,3,4; F.P.L.A. 2; C,S.F. 4; Language Club 2.

MARILYN JONES—F.H.A.; G.A.A.

GARY KING—Football 1; Track 1.

RICK KITCHEN—Chemestry Club; Chess Club; Speech Team; Debate Team.

DIANE KONING—G.A.A. 1,2.

DENNIS KOOIMAN—C. Football.

SALLY KOTRBA—H.O.R. 1,2; Ways and Means 1; Speech Club 2; Modes and Manners 1,2; G.A.A.; Friendship Club 3; Pep Club 3,4; Drama.

TERRY LAIRD—Biology Club; Camera Club.

DON LANE—Biology Club1; Coin Club.

ERIC LARSON—Sgt.-at-Arms 1; Football; Basketball; Baseball; B. Track; President 3; H.O.R.; Student Body Pres.

RAY LAWS—C. Football; C. Track.

RON LAWS—C. Football; C. Track.

LINDA LOCKWOOD—G.A.A. 1,2; Band 1,2; Orchestra 1, 2; Drill Team 3,4; Modern Dance 3,4; Sec. 3; Record Relays Princess 3; A.S.B. Corresponding Sec.; A.S.B. Recording Sec.; Spanish Honor Society 3,4; Winter Sports Princess; Honors Seminar 4; Big Sister 3,4; Seal Bearer 4.

RICHARD LOPEZ—Tennis; Basketball; C. Football; Band 1,2,3,4; H.O.R. 2.

MIKE LORD — Football; B. Basketball; J.V. Baseball; H.O.R. 2,3; Varsity Club 4.

BARBARA MAESE—G.A.A. 1,2,3; Home Economics Club 3,4.

TERRY MALMBERG — Drill team; F.H.A. 1,2,3; G.A.A. H.O.R. 2; F.B.L.A. 4.

PERRY MANSELL—H.O.R. 1,2,4; Track 1,2,3.

JUDY MANSFIELD—G.A.A. 1,2,3,4.

TERI MARQUARDT—F.B.L.A. 4; Speech Club 4; G.A.A. 4.

DON MAYHUGH—B Football; Track.

PATSY MEIER—F.H.A.; G.A.A.; Modern Dance.

TRICIA MELVIN—G.A.A. 1,2; Pep Club 4; F.H.A. 1; F.B.-L.A. 1.

DEANNA MESSER—G.A.A. 1,2; Pep Club 1,2, 4; Modern Dance 3; H.O.R. 3; Girls' League Rep. 4; Friendship Club 3; Big Sister.

MILLIE MILLER—Thespians 3; Speech 1; G.A.A. 1; F.H.A. 1; Latin Club 1.

CHARLENE MOOMEY — G.A.A. 1; Modern Dance 3,4; Thespians 3,4; F.H.A. 1; Pep Club 1; Drill Team 3,4; H.O.R.; Friendship Club 2.

RON MOORE—Football; Gymnastics; Track.

DENNIS MOREHOUSE—Basketball, Baseball.

VIKKI MORRISON—G.A.A. 1,2,3; F.H.A. 1,2,3; Pep Club 1,2,3; Friendship Club 1,2; Annual Staff 2; Modern Dance 3; Modes and Manners 1; H.O.R. 1,2; Thespian 4.

PATTY MURPHY—Sec. 1; G.A.A. 1,2,3,4; Modern Dance 3,4; Pep Club 3,4; Song Leader 3,4; Seal Bearer; C.S.F. 2,3,4; Big Sister 3,4; Speech Club.

TOM MURRAY—Track.

DEE MUSGRAVE—H.O.R. 1,4.

CURTIS MYERS—Football; Track; H.O.R. 3; Band 1,2.

DONNA McCONNELL—H.O.R. 1,4; G.A.A.; Modern Dance; F.H.A.; Girls' League Publicity Manager; Pep Club; Student Court Pres. 4; C.S.F.

KATHY McLELAND—G.A.A. 1,2,3,4; Spanish Club, Home Economics Club.

SANDRA NATION—G.A.A.; Blade 2,3,4; Editor 4; Pep Club.

CARMEN NELSON—Ensemble Club 2,3,4; Pep Club 2; G.-A.A. 1,2; Chemistry 3; Modern Dance 3; H.O.R. 2.

DAN NELSON—Gymnastic's.

DIANA NEWHARDT—Thespians 3,4; Creative Writing Club 3; Blade Staff.

JANET NILES—F.B.L.A.; Spanish Club; Pep Club; H.O.R. Future Teachers.

MARILYN OGILVIE—G.A.A. 1,2,3; Modern Dance 3,4; Pep Club 3,4; Flag Twirler; Head Pepster 4; A.S.B. Cabinet 4; Choir 3,4; Inter-Club Council.

JULIA OROZCO—C.S.F.; Spanish Honor Society; Spanish Club; B.L.B.; Biology Club; Math Club.

CHARLOTTE ORTEZA—G.A.A.; Mixed Chorus.

IRENE PADRICK—Girls' League 1,2,3,4; G.A.A. 1,2,3,4; C.S.F. 1,2,3,4; Chemistry Club 3; Pep Club 2,3; Math Club 1,2,3; Seal Bearer; Senior Leader 4; F.H.A. 2,3; H.O.R. 3,4; Biology Club 3,4; Thespian 4.

JOHN PARIS—Ensemble Club 3,4; Biology Club; Inter-Club Council; Choir.

GARY PARKS—Coin Club; Boys' Glee.

CAROL PARROTT—Drill Team 3,4; G.A.A. 1; Modern Dance 3,4.

LIZ PEREZ—G.A.A.; H.O.R.; Modern Dance.

DAVE PETERSON—Football 1,2,3,4; Track 1,2.

SHARYN PIERCE—H.O.R. 2; Modern Dance 3,4; Drama 1,3,4; Princess; G.A.A. 1; Friendship Club.

ROXANNE PHELPS—G.A.A.; Pep Club.

DON PHILLIPS—C. Football 1; J.V. Tennis 1,2; Biology Club 2; Skin Diving Club 1.

ROGER PLOWMAN—C. Football; B. Basketball; J.V. Tennis; Photo Club; Blade.

KEN POELSTRA — Football 1,2,3,4; Basketball 1,2,3,4; Track 1,2,3,4; H.O.R. 1; Class Pres. 2; A.S.B. Vice Pres. Campaign Manager 4; C.S.F. 4.

DENIS PORTER—Spanish Club; Los Mochis Exchange Student; Wrestling, Co. Captain.

JIM PRESLEY—C. Track 1; B. Football and Varsity.

SHIRLEY PRESS—Friendship Club 1; Future Teachers 1; G.A.A. 4; Biology Club 2; Girls' League Rep. 1; C.S.F. 1.

JUDY PRICE—C.S.F. 1; H.O.R.; Song Leader 3; Pep Club 1,2,4; Spanish Honor Society; Modern Dance; G.A.A.; Girls' League Rep.

LARRY PURCELL—Track 1,2,3,4.

PAM RAIMONDI—Band 1,2,3,4; Dance Band 2,3,4; Pep Club 2; Friendship.

YOLANDA RAMIREZ—Home Economics Club 4.

RHONDA RANSOM—G.A.A. 1,2; Modern Dance 3; Pep Club 1.

SKIP REISINGER—Speech Team; Debate Team; Surf Club 1; Football; H.O.R.

VICKIE RENO—G.A.A. 1; Pep Club 1,4; Art Club 4; Science Club.

BARBARA RICHARDSON—Y.F.C.

LORRAINE RICHARDSON—H.O.R. 1,4; Senate 2; G.A.A. 1,2; Modes and Manners 1,2; Friendship Club 1,2,3; Class Vice-Pres. 3; Pep Club 1,2,3; Modern Dance 3,4; Drill Team 3.

DAN ROBINSON—Football 3,4; Biology Club; Track 3.

SHEILA ROBINSON—Drama; Speech.

ETHLYN ROGERS—G.A.A. 1,2,3,4; Math Club 3.

MARY RUCKER—H.O.R.; G.A.A.; Friendship Club.

LANA SAWYER—H.O.R. 1,2,3; G.A.A. 1.

BERGIT SAYLES—G.A.A. 1,2,3,4.

GERALD SCHENK—H.O.R.

TOM SCHLESSER—Basketball 1,2,3; Baseball 1; C.S.F. 1, 2,3,4; Chemistry Club 2,3; Home Coming Escort; Speech Team; A.S.B. Sec. of Publicity.

GLORIA SCOTT—G.A.A. 1,2,3,4; G.A.A. Council 4; G.A.O. 4; Pep Club 2,4; B.L.B. 3,4; Spanish Club 2; Girls' League Rep. 4; Latin Club 2; Winter Sports Princess; Friendship Club 2, 3; Senior Leader 4.

DON SCRIVNER—C.S.F. 1,2,3,4; Baseball 1,2,3,4; Basketball 1,2.

STEVE SETH—Track 2,4; Football 1,2,3,4.

BARBARA SHERMAN—Pep Club 1; Nurses Club 1; F.H.A. 1.

DON SIMPSON—Basketball; Track; Biology Club 1,2,3,4; Chemistry Club; C.S.F. 1,2,3,4; Seal Bearer.

LINDA SIMPSON—F.P.L.A. 1; G.A.A. 1,2,3,4; Spanish Club 2; Biolgoy Club 2,3,4; C.S.F. 2,3,4.

PAT SIMPSON—G.A.A. 1,2,3,4; Biology Club; Math Club; C.S.F.

GEORGE SIMS—Baseball 1,2,3,4.

DENISE SINGLETON—H.O.R. 2,4; C.S.F. 3,4; G.A.A. 2,3,4; Spanish Honor Society 3,4; Song Leader 4; Modern Dance 3,4; Pep Club 4; Inter-Club Council.

GAYLE SMITH—G.A.A.; C.S.F.; Chemistry Club; Biology Club; Thespian 3,4; Modern Dance 3,4; Spanish Honor Soc.

SHERRY SMITH—Thespians, Pep Club.

FRANK SNIP—Ensemble Club 3,4; C.S.F.; Biology Club; Class Pres. 4; Math Club.

PAT SNYDER—Spanish Honor Soc.; C.S.F.

CLAUDIA SPEIGHT—H.O.R. 2,3; Band 1,2; Drill Team 3,4; Modern Dance 3,4; C.S.F. 3,4.

BUDDY SPENCER—Basketball 1; Orchestra; C.S.F. 1,2,3,-4; Dance Band 1,2,3,4; Biology Club 3,4; Math Club 3.

LOUISA STAHL—Friendship Club 1,2; G.A.A. 1,2,3,4; Spanish Honor Soc. 3,4; Pep Club 1,2,4; Drill Team 3; H.O.R. 1,2; C.S.F. 2,3,4.

JIM STEWART—Football; Baseball; Basketball; Drama Club; Chemistry Club; Biology Club; Track; F.P.L.A.

JAY STREETER—Ensemble Club; H.O.R.; Baseball; Football; Biology Club; Pep Club; Sgt.-At-Arms 4.

JERRY SVOBODA—C.S.F. 1,2,3,4; Chemistry Club; Math Club; J.V. Baseball 2; J.V. Wrestling 3; A.S.B. Pres. 4.

JERRY SWEET—H.O.R. 1; Art Club 1; J.V. Tennis 1.

STAR TARLTON—Speech Team 4; H.O.R. 4; Homecoming Princess.

JUNIOR TASHIRO—Track 4; H.O.R.

CHERYL TAYLOR — G.A.A. 1,2,3; Pep Club; F.H.A. 4; Friendship Club.

GARY TAYLOR—Football; Wrestling; Baseball; Pep Club; Band; Latin Club.

LINDA TEERINK—Biology Club; C.S.F. 1,2,3,4; G.A.A. 1,-2,3,4; Y.F.C.; Seal Bearer.

COLLEEN THELEN—H.O.R. 1,2; Senator II; G.A.A. 1,2; Friendship Club 1; Modes and Manners Club.

JEAN THOMPSON — Spanish Club 1,2,3; F.P.L.A. 1,3; Thespians 3,4; Modern Dance 3,4; G.A.A. 1,2,3; Biology Club 3,4; C.S.F. 1,2,3,4; A.S.B. Recording Sec. Senator 3; Spanish Honor Soc.; Honors Seminar 4; Speech.

JANET TISON—G.A.A. 1,2; Ways and Means 1,2; Pep Club 1,2,4; Modes and Manners 1,2; F.H.A. 1,2,3; Usherettes 1; House of Rep. 1; Friendship Club 1,2,3; Editor-In-Chief of 1963 Treasure Chest; Annual Staff 4; Campaign Manager 3; Big Sister.

JOHNNIE TODD—Drill Team 3; Pep Club 1.

GERALD UNRUH—Math Club; Chemistry Club; Biology Club.

ERIC VANDERHEIDE—C.S.F. 1,2,3,4; Chemistry Club; Biology Club 2,3,4; Math Club; Wrestling; C. Basketball.

BARBARA VAN OORT—F.H.A.; Home Economics Club; H.O.R. 1; G.A.A.; Modern Dance.

TOM VAN STRIEN—H.O.R. 1; Senate 1; Basketball 1,2; Track 1,2,3; Wrestling 4; Pep Club 2,4; Yell Leader 3,4; Head Pepster 3; Math Club 4.

DIANA VON HATTEN—C.S.F. 1,2,3,4; Spanish Club 1; Spanish Honor Soc. 1; F.B.L.A.; H.O.R.

SHARON WALTON—Modes and Manners 1,2; Ways and Means 1; Pep Club 1,2; G.A.A. 1,2,3; Thespians 1,3,4; Spanish Club 2,3; F.H.A. 1,2; H.O.R. 1; Big Sis.

CARLEEN WARD—Girls' Glee 1,2; Mixed Chorus 3; Girls' League 4.

BARBARA WENDELL—G.A.A.; 1,2,3,4; Biology Club 4; B.L.B. 3,4; Friendship Club 2,3.

LINDA WENTWORTH—Class Treas. 1; Record Relays Princess 1; Ensemble Club 3,4; Class Treas. 2; G.A.A. Class Sec. 4; H.O.R. 4; Pep Club 4; Song Leader 4; Homecoming Queen; Modern Dance 3,4.

DENNIS WESTBY—Basketball 2,3,4; Track 1; J.V. Tennis 2.

BARBARA WESTERHOF—F.P.L.A.; Spanish Club; G.A.A.; C.S.F.; Modern Dance 3; Chemistry Club; Biology Club; Girls' League Treas.; Tennis Team.

GREG WIDEEN—Band; Biology Club; Choir; Dance Band; Cross Country.

WANDA WILLKIE—Modern Dance 3,4; H.O.R.; Drama 4; Glee Club 4.

ELAINE WRAY—Ensemble Club 2,3,4; Drill Team 3,4; Modern Dance 3; H.O.R. 4.

CHERYL WRIGHT—G.A.A. 1,2,3,4; Ensemble.

RON WHITE—J.V. Tennis 1,2.

HOWARD WYMAN—C. Football, Track.

DIANE WYNN—Math Club 1,2,3,4; Foreign Language Club 1; F.T.A. 3,4; Spanish Honor Soc.; Spanish Club 3; F.P.L.A. 3; Creative Writing Club 1,3; C.S.F. 1,2,3,4; Seal Bearer.

TINA YLST—Drill Team 3; H.O.R. 1; G.A.A. 3; Friendship Club 2; Girls' League Rep.

ANGIE ZENGERLE — G.A.A. 1,2,3,4; Orchestra 1,2,3,4; Choir 1,2,3,4.

KAREN ZWIEP—G.A.A. 1,2,3,4; Ensemble Club 2,3,4; Biology Club 4; German Club 4; Big Sister 3; Friendship Club.

JANICE FINDLEY
Los Mochis Exchange Student.
First Semester

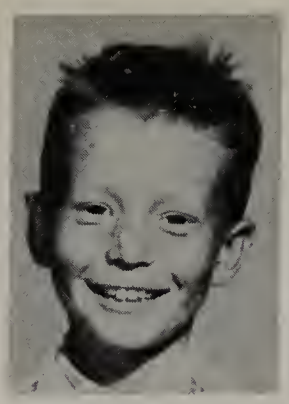

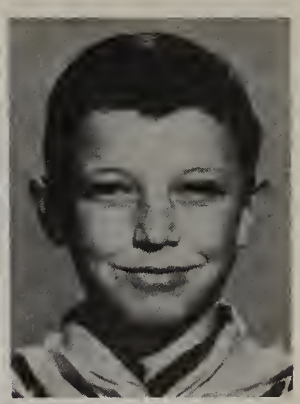

SENIORS THEN AND NOW

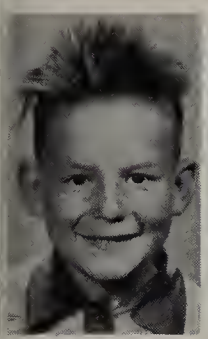

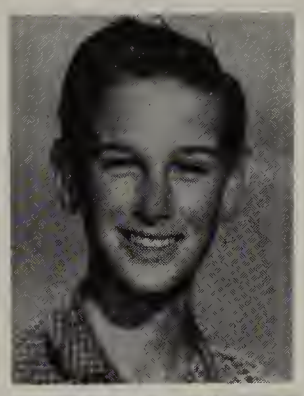
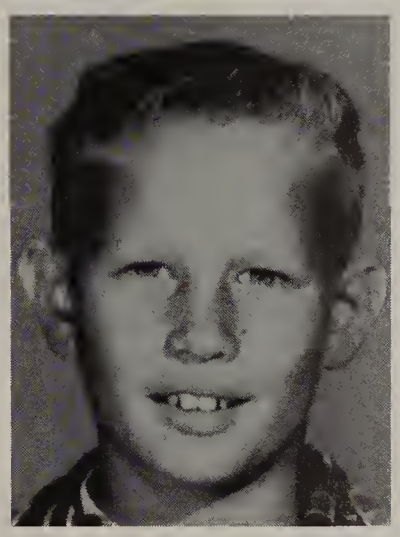

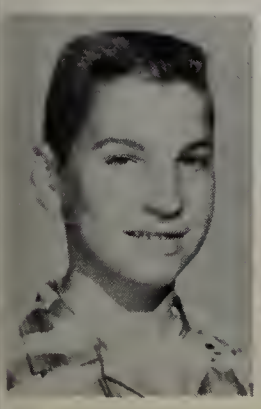

JUNIORS

JUNIOR CLASS HISTORY

The active Junior Class started off the year with the annual Howdy Hop which proved to be outstanding as new friendships were created and old friendships renewed. As they continued through the 1963-64 school year the class sponsored the Donkey Basketball game with fine success. The Junior Class received their Junior Sweaters with great enthusiasm. The sweaters were charcoal trimmed in white. In February the long awaited Senior rings came. The blue stones accenting the Buccaneer ships were worn upside down as the tradition goes. The highlight of the year came on May 23rd, with the Junior-Senior Prom. The prom, "Un Soir D'amour" (Evening of Love), held at Long Beach Elks Club put an outstanding end to a year of enjoyable activities.

As Sophomores, the class sponsored activity nights and sock hops with success. When called upon to contribute to the United Fund Drive the class gave generously. They sold Booster Buttons to put the finishing touches on a wonderful year.

During their Freshman year, excited and a little new to the game, they sponsored only a few activities. The activities that the class did sponsor turned out very well and were enjoyed by all.

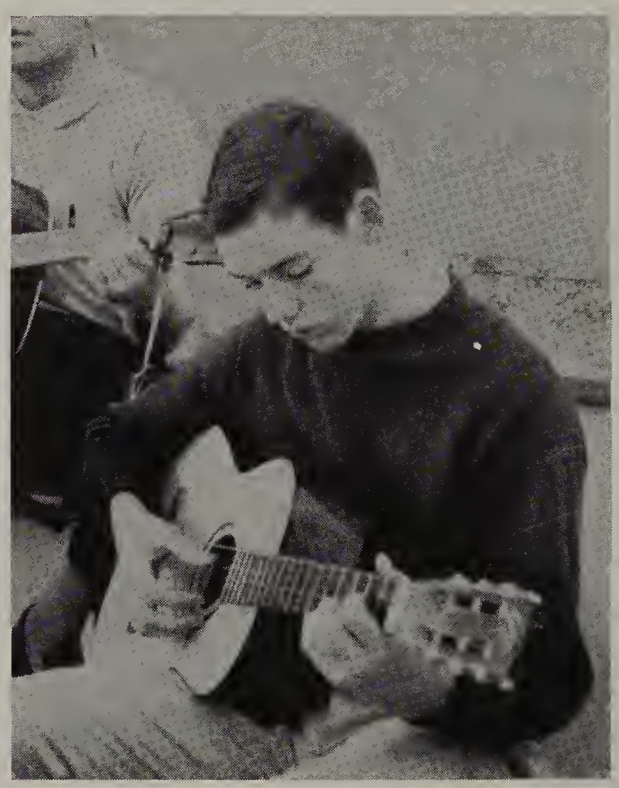

JUNIOR CLASS OFFICERS

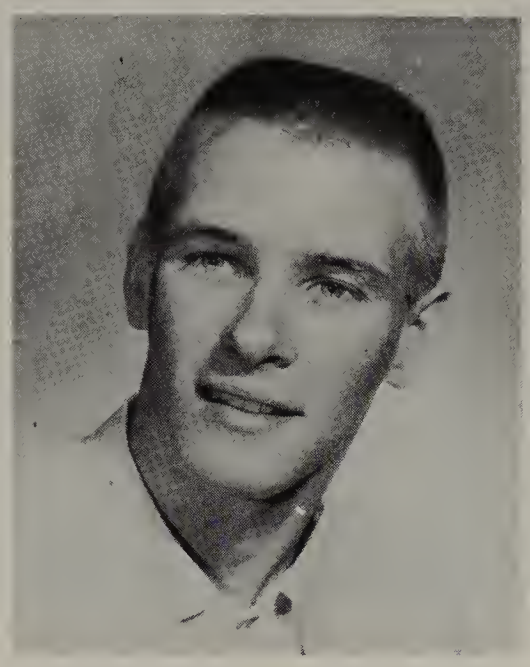

President
Dick Holden

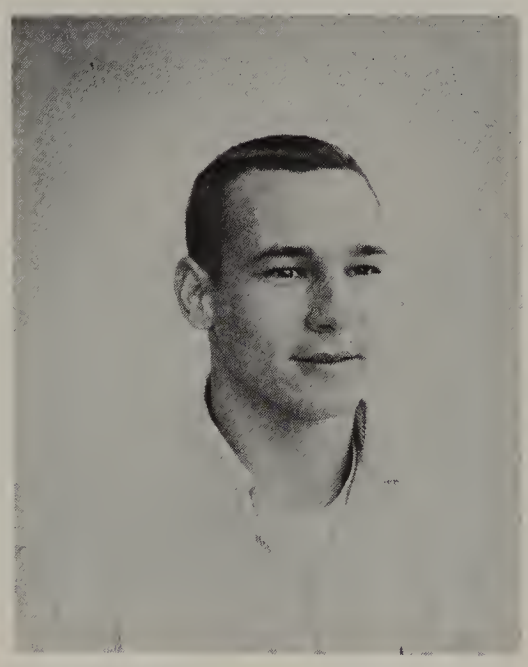

Vice-President
Dan Randolph

Secretary
Cynthia Dyre

Treasurer
Darla Pemberton

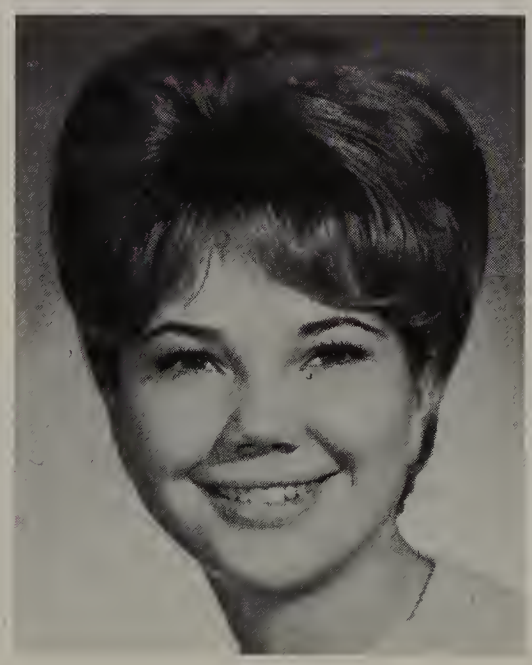

Secretary of Pub.
Pam Westby

Sgt.-at-Arms
Dennis Thompson

Lanita Adair

Fred Adams

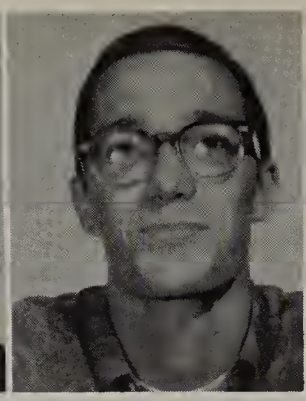
Gary Adler

Rickie Anaya

Carl Anderson

Mark Anderson

Willard Ash

Christy Axe

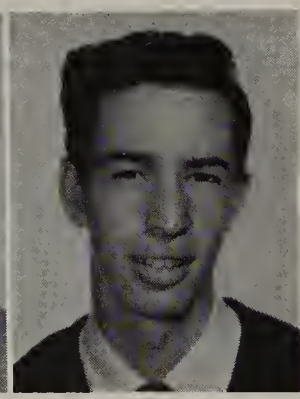
Steve Axxe

Joyce Ballard

Pete Banfield

Donna Barks

Steve Bayrd

Beverly Beeson

Dave Bennett

Judy Bixler

Patty Bohreer

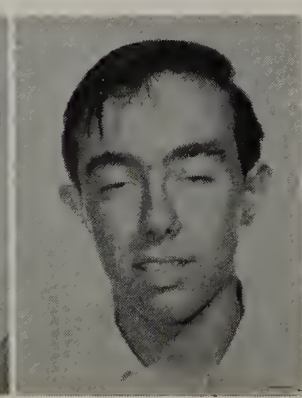
Terry Bonyea

Rob Adler

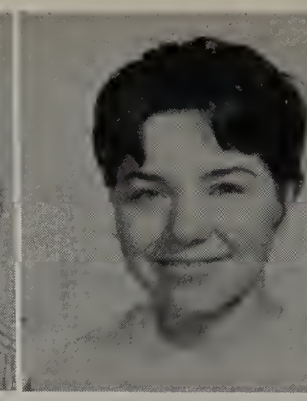
Joy Agrusa

Gloria Aguayo

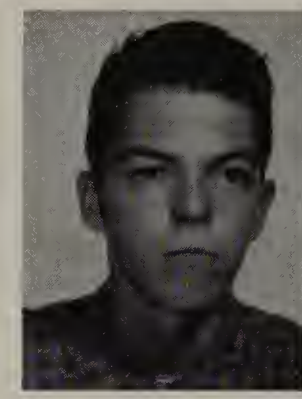
Phil Anthony

Janice Appleby

Evelyn Arambula

Sharlene Bass

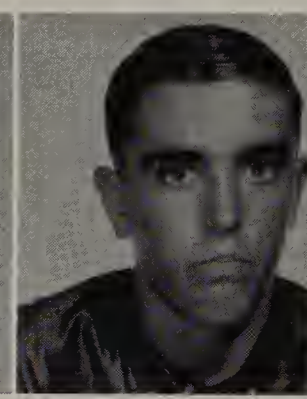
Dennis Babbs

Betty Ball

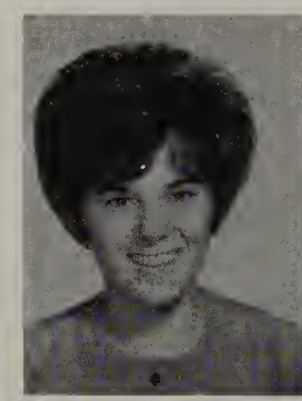
Darlene Bascom

Chuck Barnes

Pat Batistelli

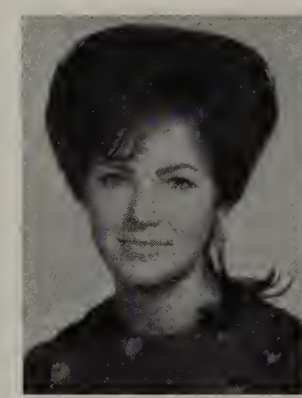
Peggy Benno

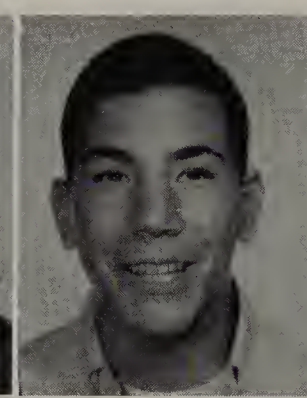
Richard Bernstein

Fred Biehen

Bonnie Booth

John Boswell

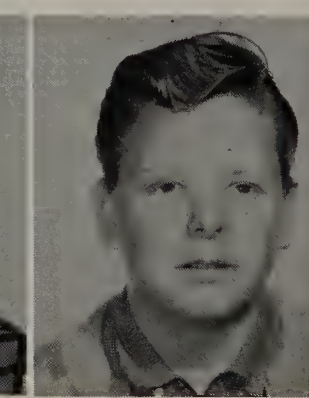
Paul Bowerman

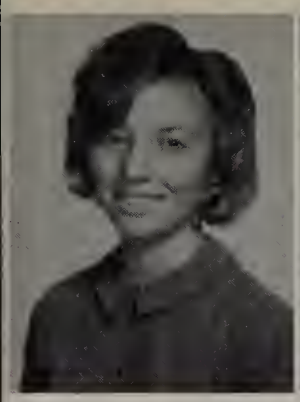
Elizabeth Bowers

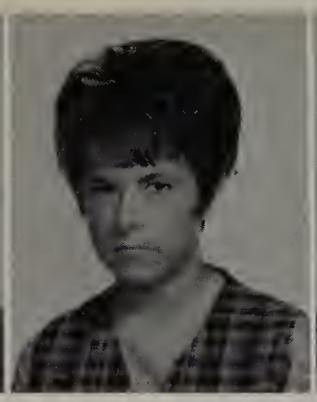
Lanette Bradley

Bill Bragg

Patty Bridge

Evangeline Briet

Carol Brink

Benny Buchanan

Susan Buckner

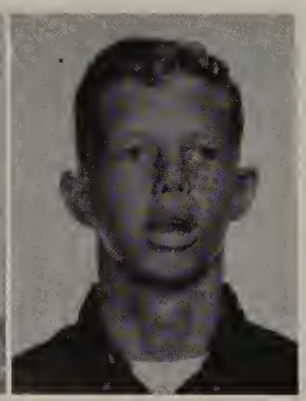
Ted Budig

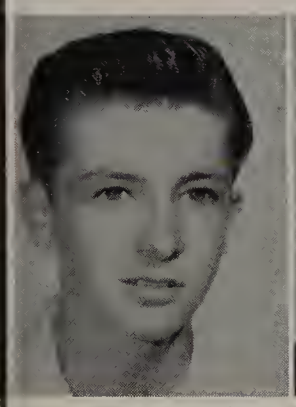
Danny Burnham

Kerrie Busby

Kathie Butt

Elmer Cali

Bud Callahan

Peggy Callaway

Martha Cannon

Ronnie Cantrell

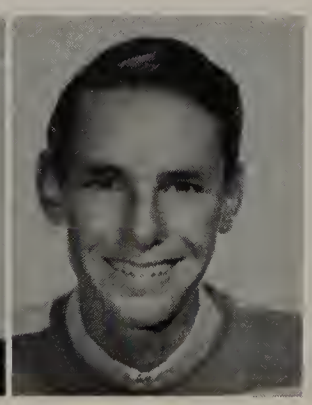
Jim Carley

Mary Breau

John Brenny

Geraldine Bridg

Bill Brizendine

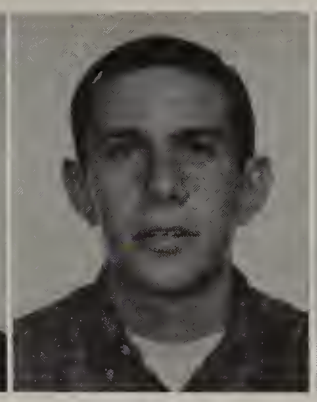
Damian Brokaw

Carol Bruno

Patty Blues

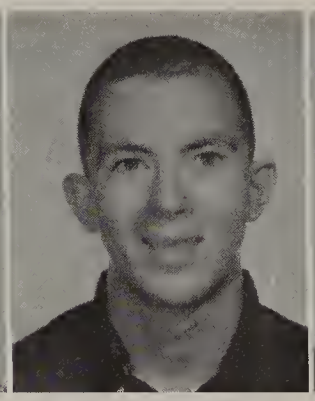
Edgar Bullighton

Wayne Burd

Steve Butterfield

Sharon Byerley

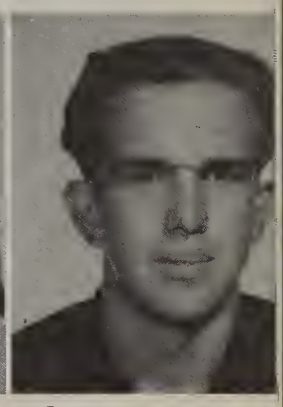
Dave Bywater

Jack Campbell

Mike Campbell

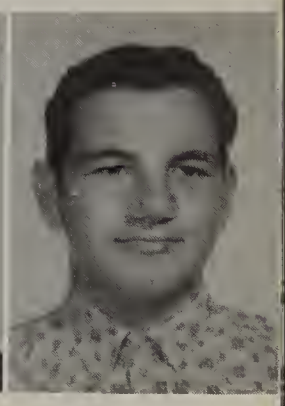
Terry Cannata

Larry Carlisle

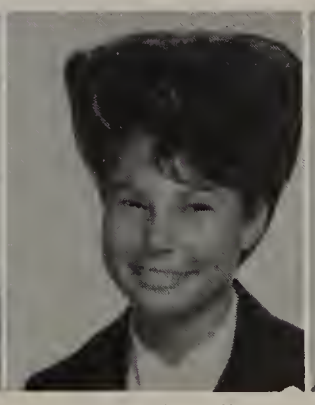
Pat Carroll

Franses Carter

Juniors show enthusiasm ot football game.

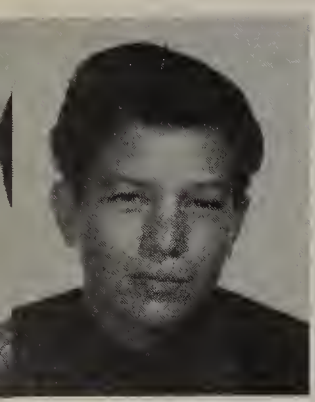

Doyle Corver

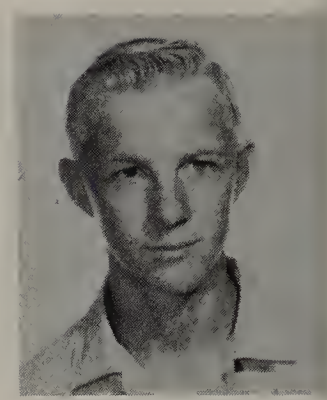

Glen Case

Barbara Cowood

Jerry Cernik

Judie Chapman

Bonnie Chitwood

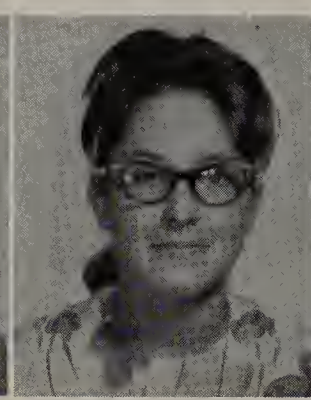

Vicky Christman

Buford Claborn

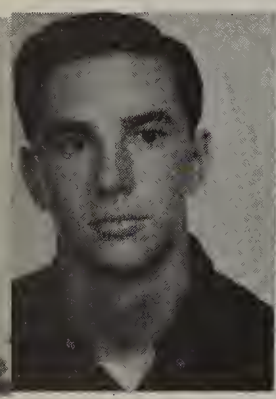

Dennis Clark

Donna Clork

Elaine Clork

Ken Cleek

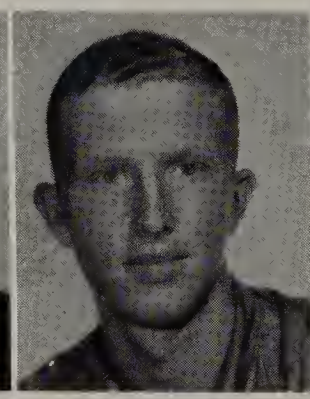

Dave Clemens

George Clemens

Lisa Cocco

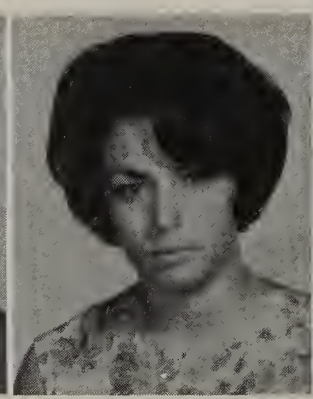

Phyllis Coglietti

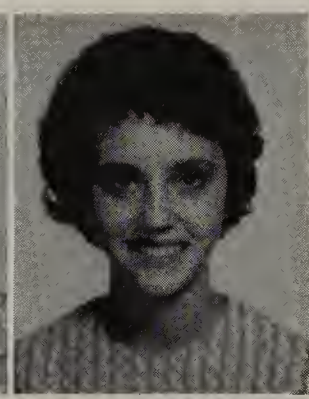

Saundra Collins

Pete Collins

Virginia Colvin

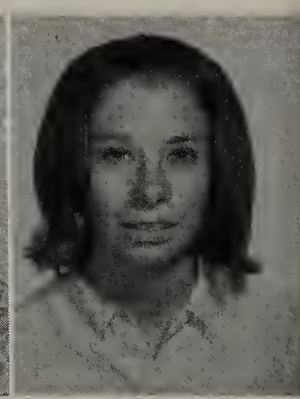

Bobbi Comer

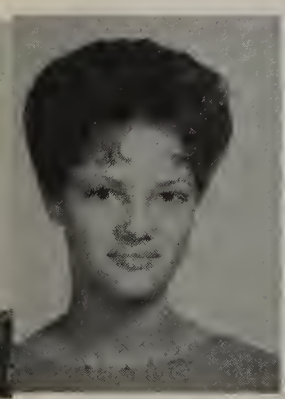

Saundra Coombs

Don Corcoron

Chuck Cormier

Charles Cover

Mortin Covey

Diane Countryman

Lynn Cramer

Chad Crawford

Bob Crawford

Jim Crouch

Avril Crucil

Linda Cruse

Dennis Cummings

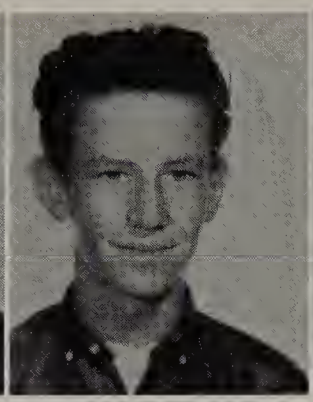
Mike Currans

Colleen Daugherty

Saundra Davis

Susan Day

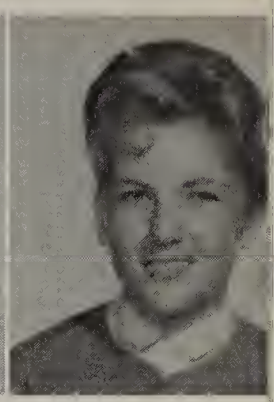
Toni Dean

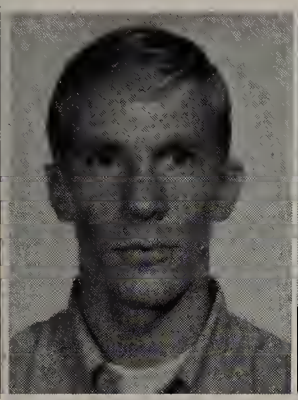
Tim Decker

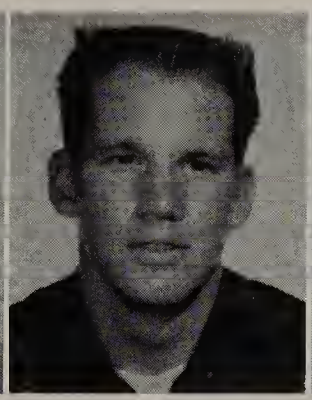
Robert De Jong

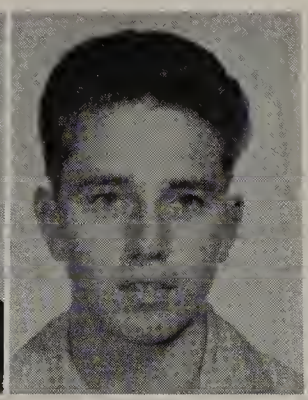
Eldon Dekkenga

Julie Dexter

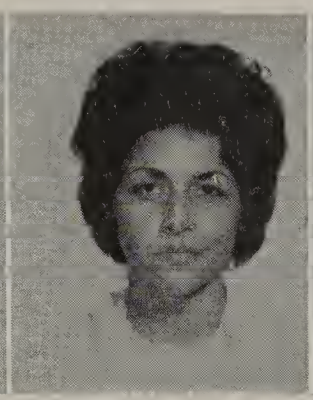
Marie Diaz

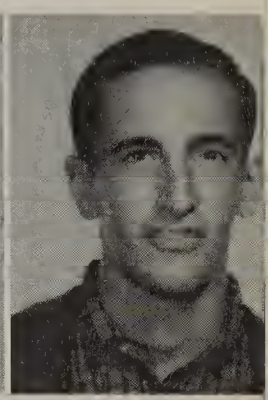
Dennis DiBenedetto

Vaughn Dickson

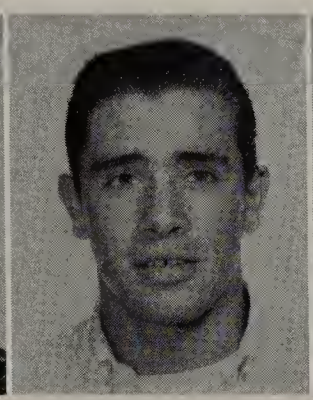
Kenny Dionne

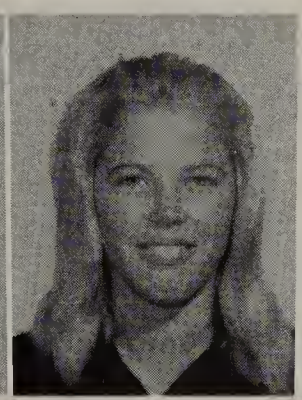
Betty Dobson

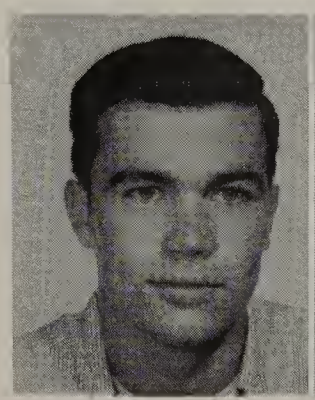
Quinton Dodd

Cindy Dodson

John Dodson

Garry Dokter

Another example of school spirit shown by Juniors.

Judy Dokter

Sharon Doty

Jay Douglas

Jean Douglas

Cindy Dyer

Sharon Earles

Dee Ekstrand

Richard Emerton

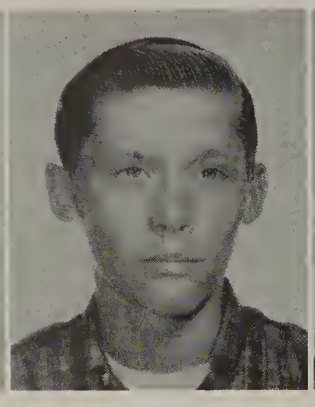
Jim Equitz

Jerry Erickson

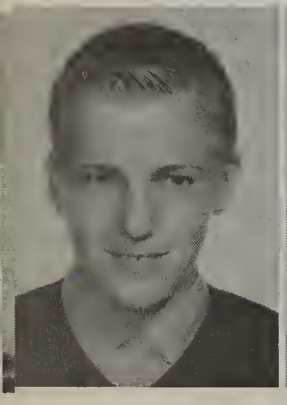
John Eynon

LaVonne Feenstra

William Fekete

Steve Fisk

Tom Fitzgerald

Dwan Flansburg

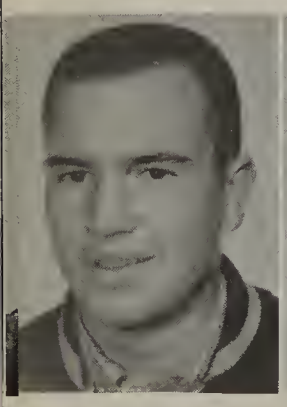
Robert Fox

Glen Francom

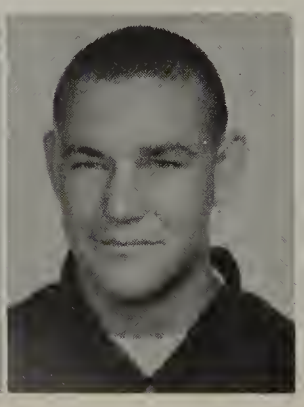
Dennis Freeman

Richard DuFrene

Teri Dunlap

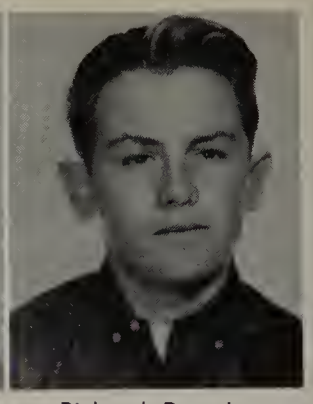
Richard Durnil

Martha Elam

Judy Elkins

Susan Elmore

Ron Estell

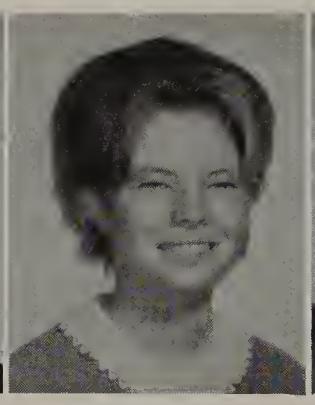
Viva Estell

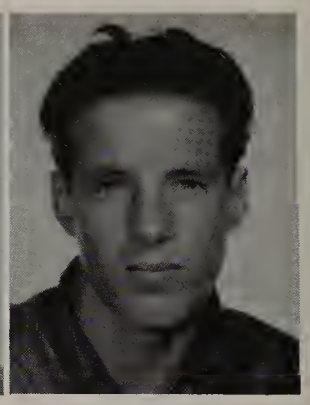
Don Etheridge

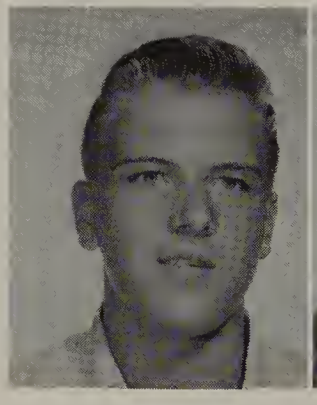
Dale Fellows

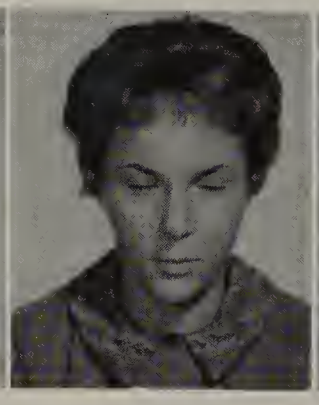
Diane Ferrero

Richard Fisher

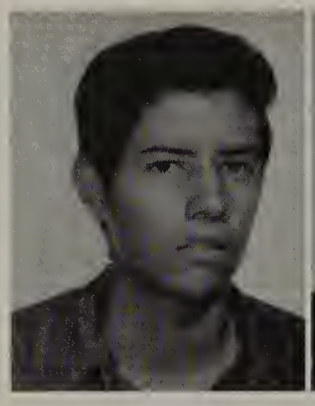
John Flores

Wally Floyd

Phil Fowles

Raymond Fylstra

Steve Galeener

Leonor Gardea

John Garrison

John Gendreau

Skip Gilfoy

Mike Gomes

Kathy Goodwin

Tom Gothard

Buddy Gray

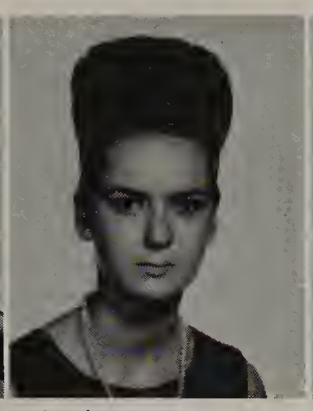
Linda Green

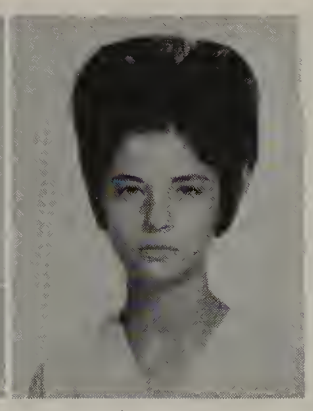
Rachel Greene

Sheila Gum

Mary Gutierrez

Judy Guttery

Sharon Halbersma

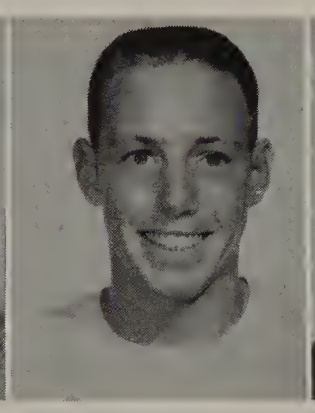
Bryan Hall

Dennis Hall

Carol Hampton

Gale Hanes

Loraine Harkins

John Glines

Robert Goff

Geri Gold

Anne Goulding

Darline Graf

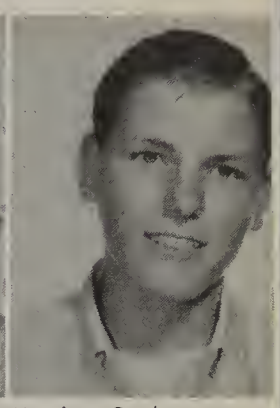
Charles Graham

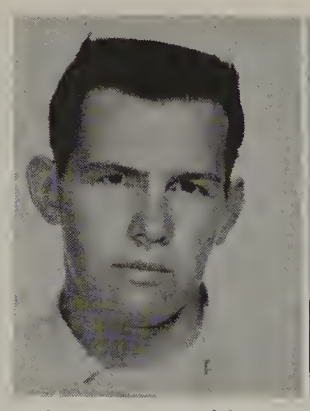
James Griswold

Dale Grose

Jim Guignard

Ed Hada

Mark Haeger

Judy Haini

Karyn Hall

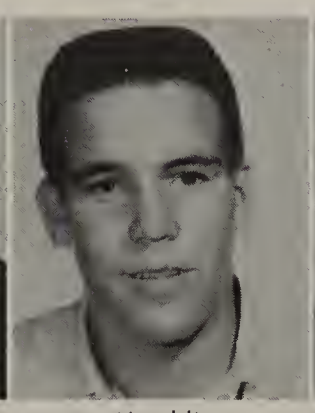
Kenny Hamblin

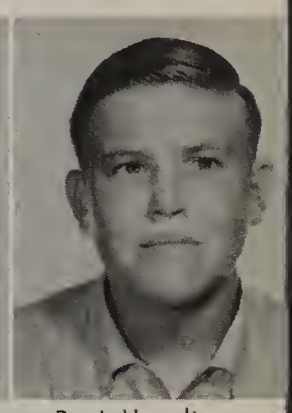
Paul Hamilton

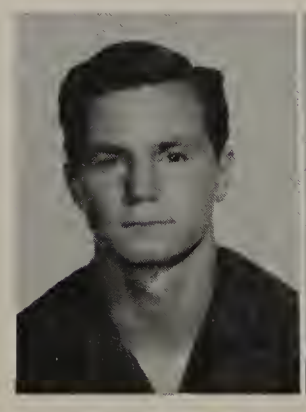
David Harmon

Tim Harrell

John Harrington

Ronnie Harrison

Meredith Hartson

Richard Hathorne

Lorraine Heard

Jeanne Helm

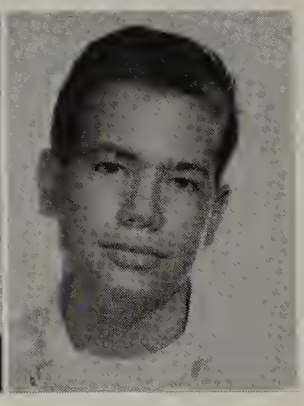
Jim Hanenberg

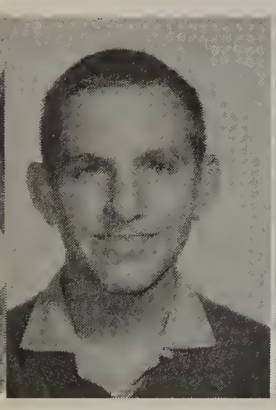
Michael Higgins

Judy Hight

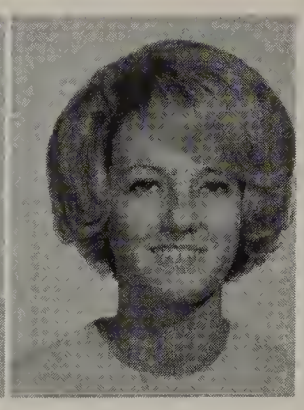
Mikelle Hilbert

Wayne Hoffpauir

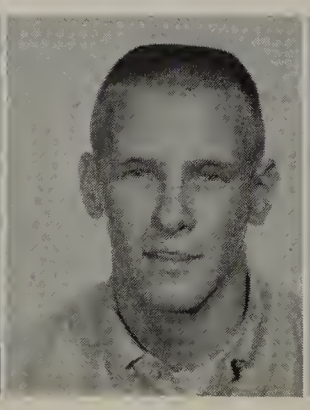
Dick Holden

Linda Holden

Jeanne Hauk

Phil Haun

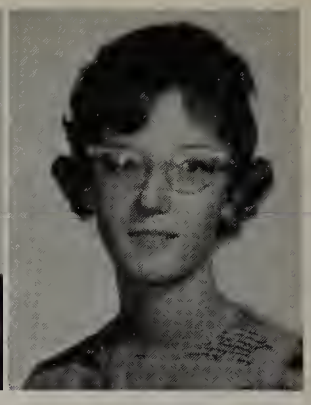
Myra Head

Judy Hensien

Donna Herzog

Laurel Hiatt

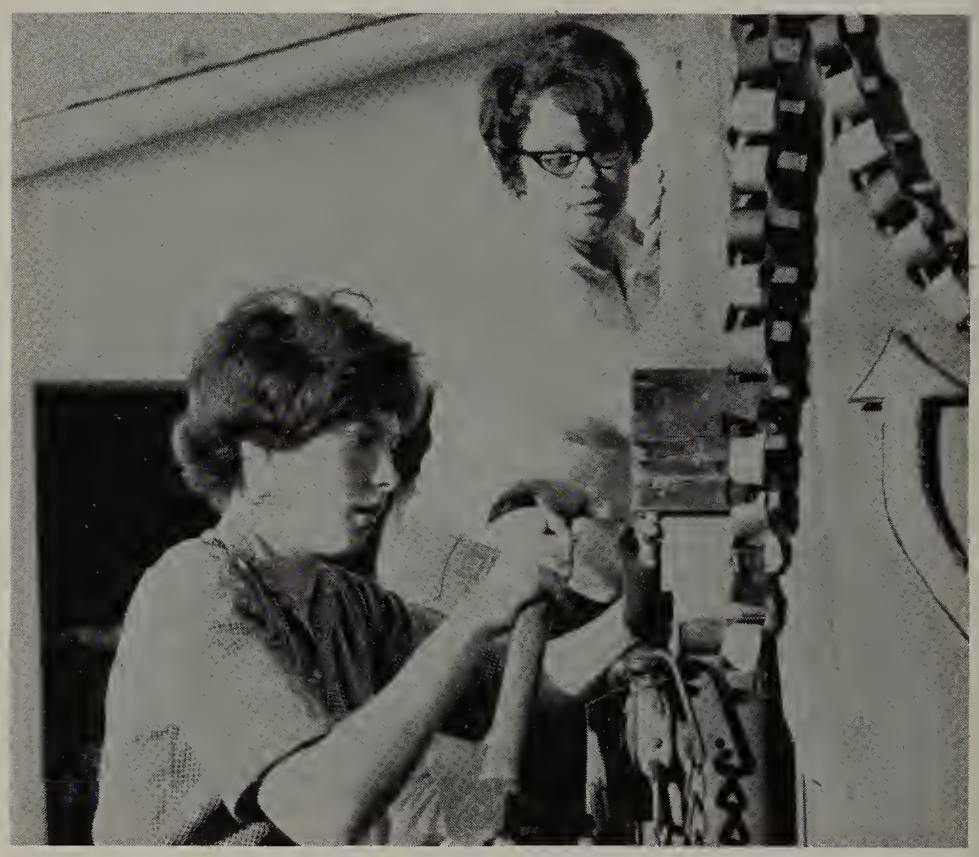

Carol Hill

Challen Hoch

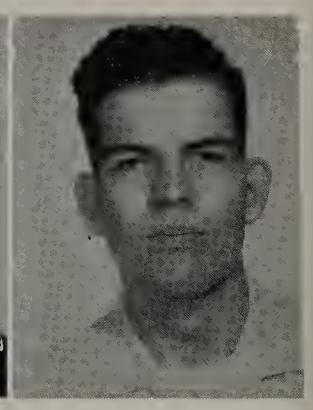
Richard Hodge

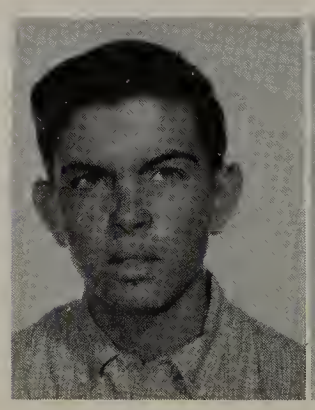
Doug Holland

Larry Holland

Preston Hollis

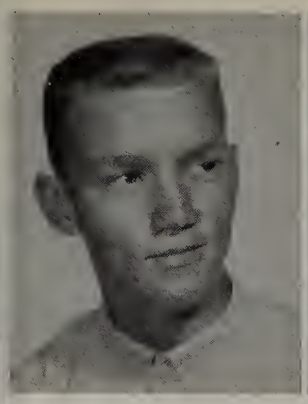
Harold Hommes

Ted Hoogsteen

Kathy Hoover

Jamae Horry

Joyce Howard

Jan Huffine

Bruce Hughey

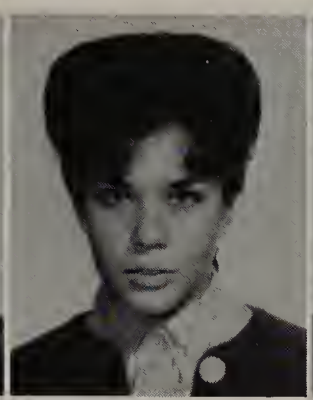
Margie Hull

David Humphries

Fred Infante

Darryl Jackman

Harold Jacobs

Preparing a float for the big event—the Homecoming parade.

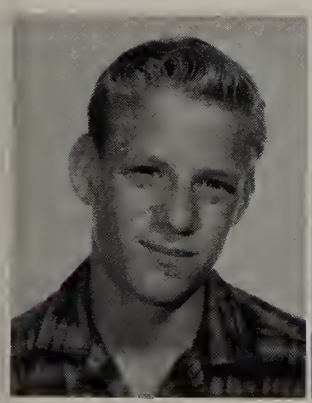
Wilfred Jansen

Judy Jenness

John Johnson

Joy Johnson

Paulette Johnson

Barbara Jones

Dana Jones

Linda Jones

Patricia Jones

Pat Jongsma

Martha Jump

Nancy Kampfraat

Colleen Kehret

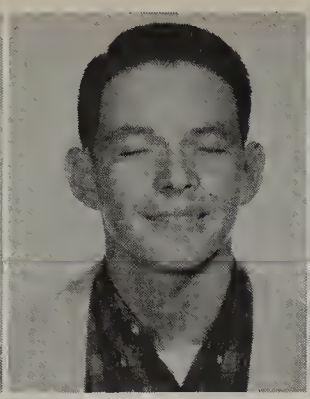
Kenny Kelly

Maureen Kelly

Mike Knapick

Bobby Knapp

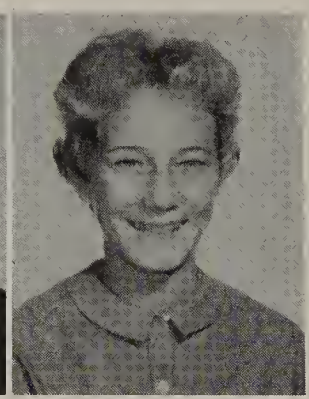
Anne Knechtel

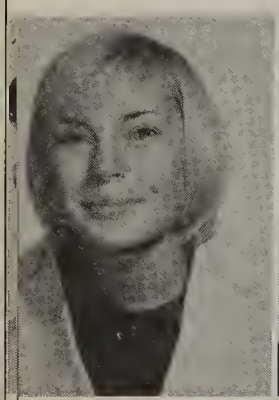
Peggy Kozlowski

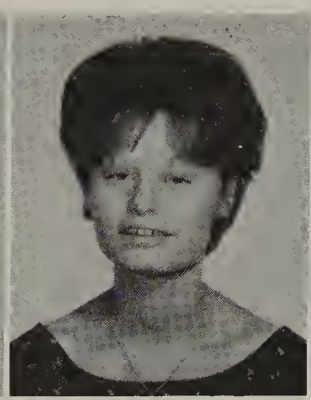
Nancy Kraxberger

Cheryl Kreis

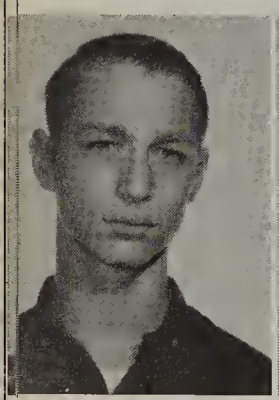
John Landis

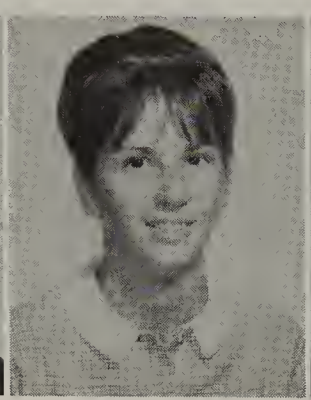
Sue La Rose

Gerry Lavoy

Duane Leitner

Liz Leitner

Eddie Lentz

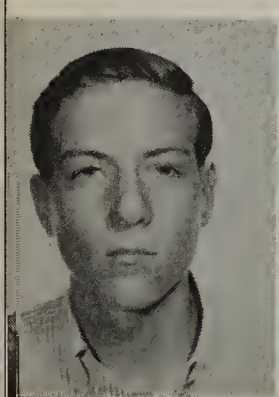
Michael Lewellen

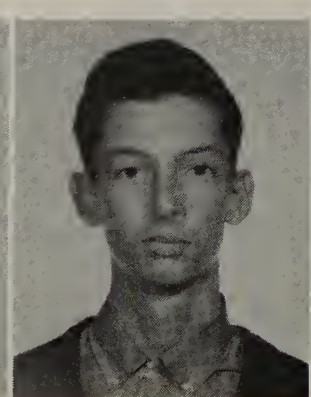
Anthony Lienau

Ronnie Light

Carole Kerns

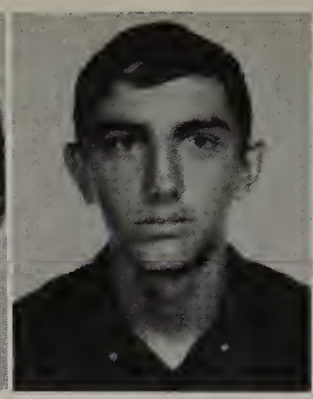
Mark Kimmick

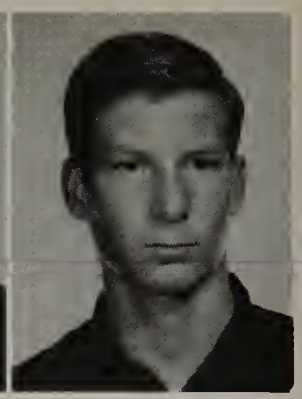
James Klug

Jim Koepke

Danny Koogle

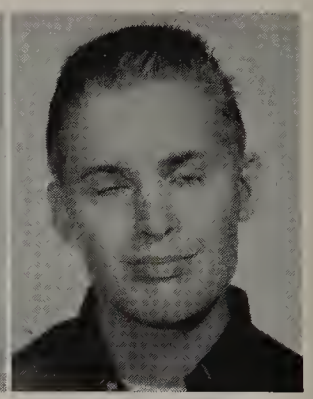
Erwin Kooiker

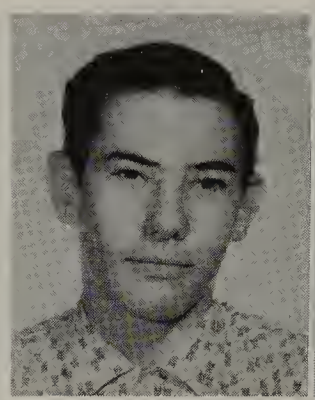
Bruce Krueger

Darlene Kryznowek

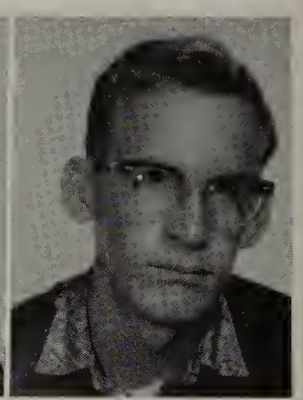
Doug Lalonde

Patty Lazzaro

Larry Ledbetter

Bona Legg

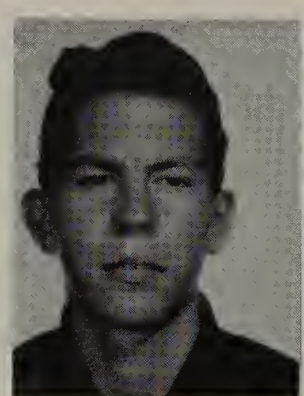
Kim Lessingwell

Sue Levang

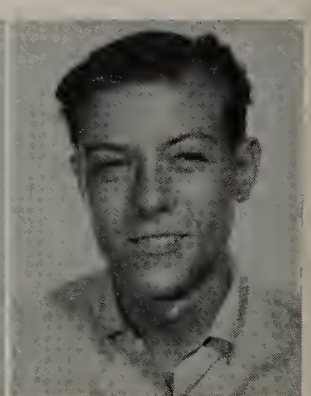
Melvin Lewellen

Robert Littlefield

Mark Litzinger

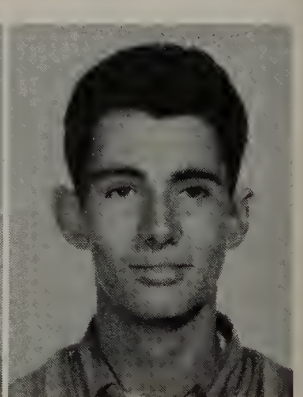
Lloyd Preston

Larry Long

Ben Lopez

Kay Lopez

Pam MacGregor

Randy Manriquez

Cathy Marcoe

Rita Maurin

Kathy Mawhorter

Linda Maxon

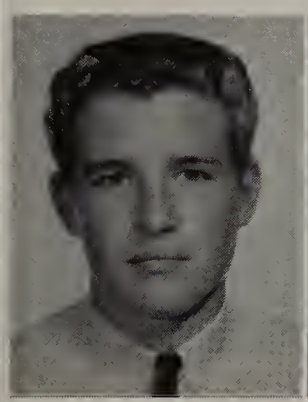
Dennis McCance

Walter McClellan

Martha McClintic

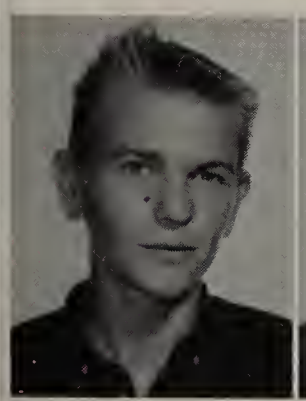
James McGill

Clauda McGregor

Cheri McKee

Lorna Miersma

Nancy Milano

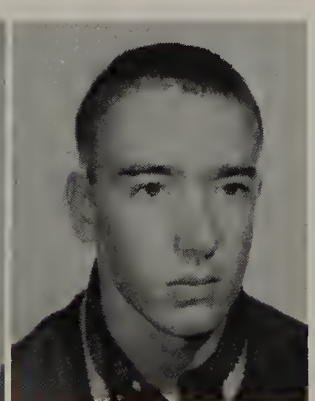
Loren Miller

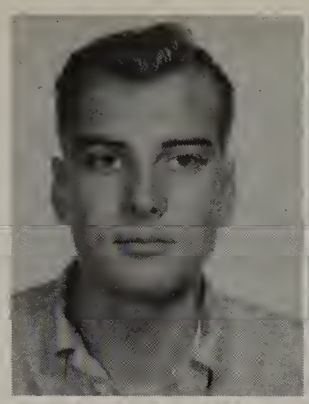
Louis Lovelady

Connie Loyd

Nanci Maack

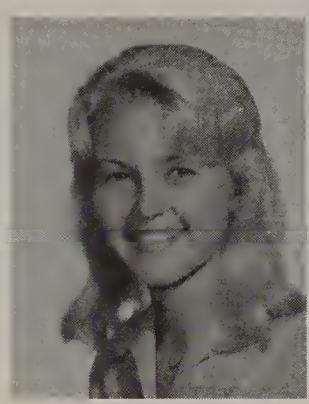
Jacque Martin

Barbara Maughan

Skip Maughan

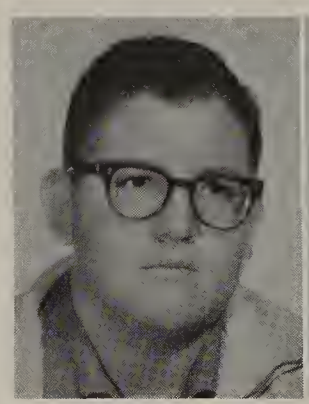
Richard May

Bonnie Mayfield

Fran Mayne

Larry McCorkell

Shirley McDonald

Kitch McEven

Maureen Mederios

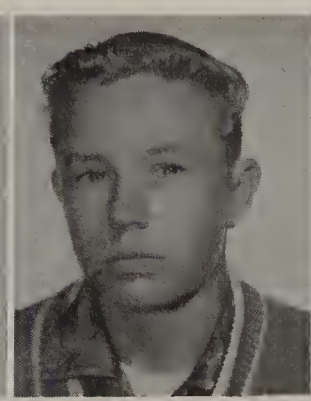
Mike Meier

Judy Melton

Judy Mills

Linda Mitchell

Donna Mociler

Swing it girl.

Michael Molinaro

Patty Morgan

Lawanda Morgan

Elaine Morimoto

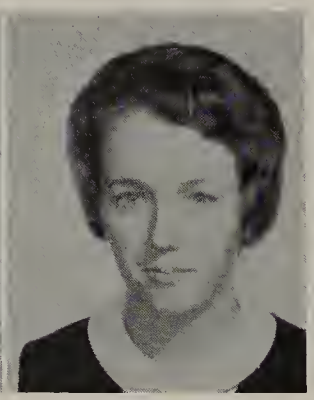

Janice Moulton

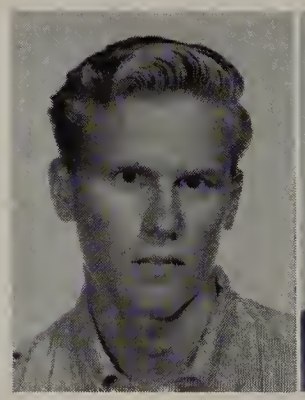

Steve Murdoch

James Nagel

Kenny Navens

Ted Needle

Connie Neefe

Nancy Neff

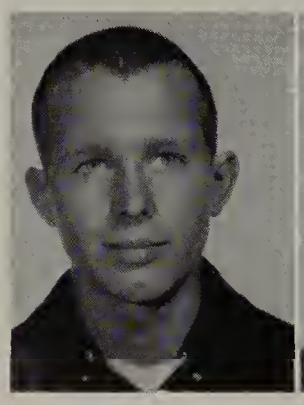

Gary Nelson

Travis Noblett

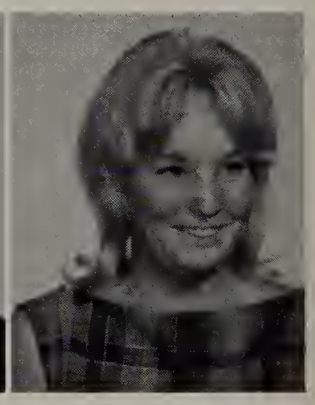

Joni Noland

Glenda Nord

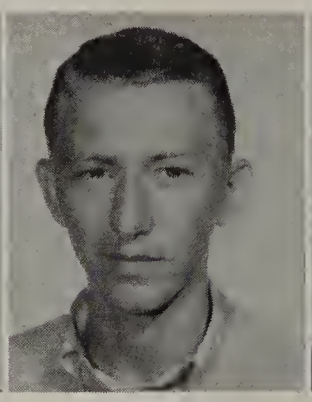

Ted Nyenhuis

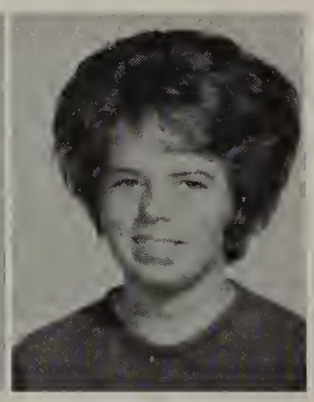

Barbara Nylen

Janis Odom

Robert Olivarez

Carileen Osinga

Marileen Osinga

Florence Owings

Bonnie Palmer

Charles Parker

Janet Parker

Joyce Parker

Lloyd Parks

Charlene Parrish

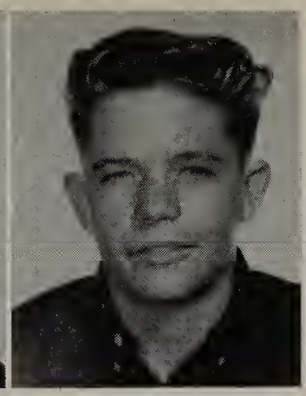
Ken Parrott

Trudy Patterson

Margie Paquette

Joyce Payne

Candy Peltola

Darla Pemberton

Cathe Perkins

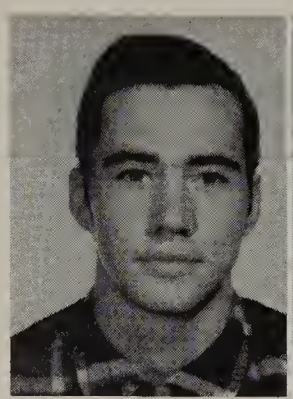
Jim Perry

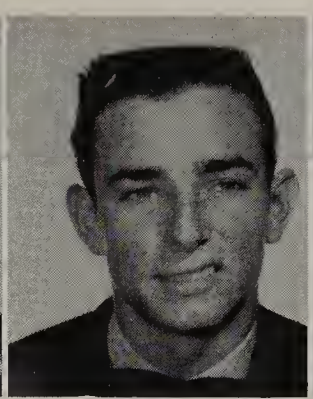
Wayne Peters

Lois Peterson

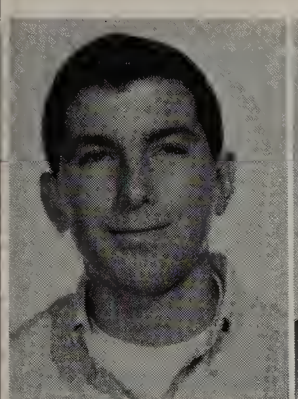
Ricky Pharney

Ronnie Phillips

Patty Pierson

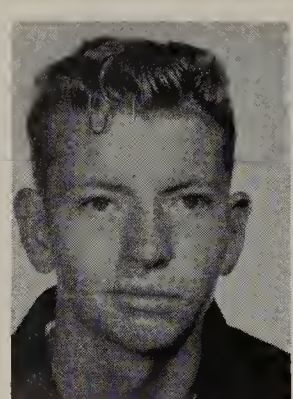
Mike Platt

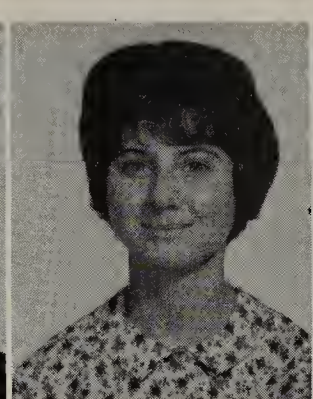
Beverly Poole

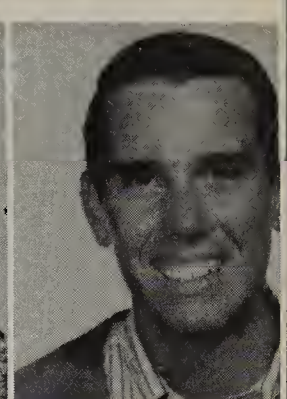
Frank Pope

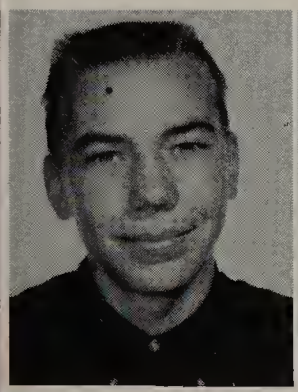
Randy Porter

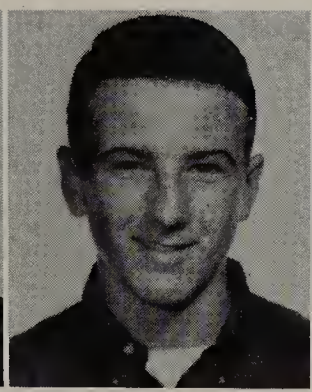
Craig Pottenger

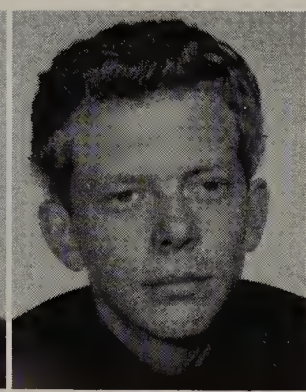
Henery Prosser

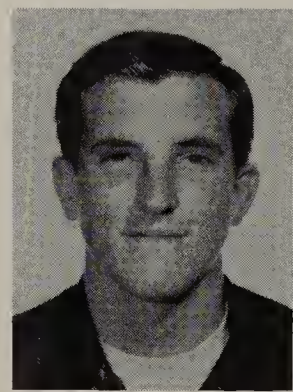
Don Pruyn

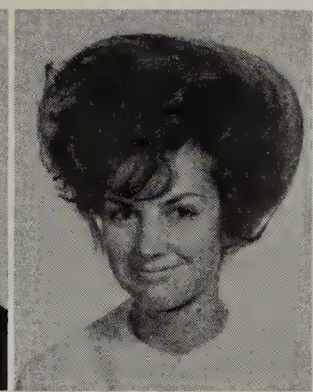
Louise Ramey

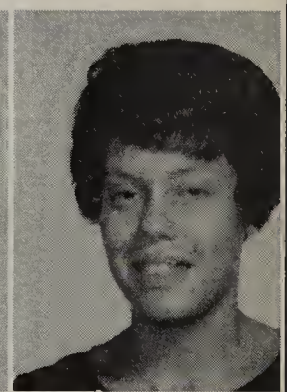
Diana Ramirez

Judy Ramsey

Fun at the Sock Hop.

Bill Randall

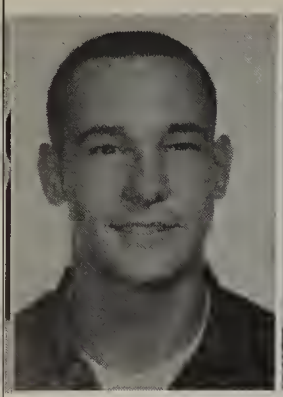
Dan Randolph

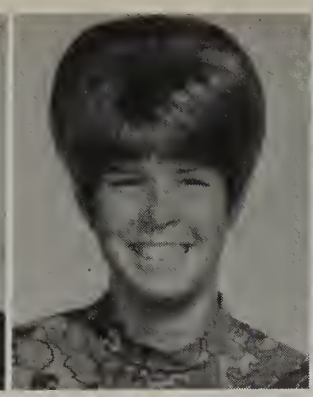
Margie Ratcliffe

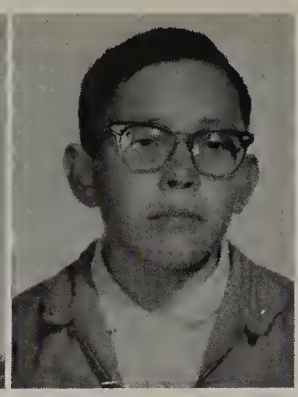
Robert Rathburn

Kathy Reddy

Diana Reeves

Paul Renzacen

Darrel Rhodes

Jerry Rhodes

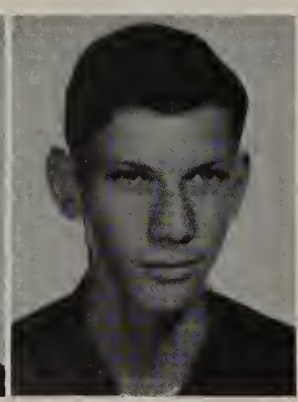
Charles Rice

Fred Ridgel

Lorraine Ridley

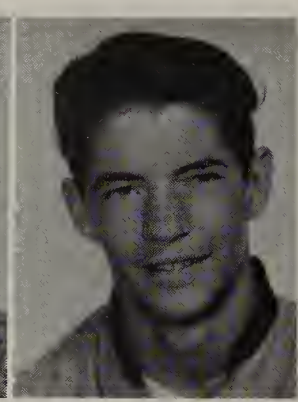
Val Robbins

Shirley Robertson

Gary Roettele

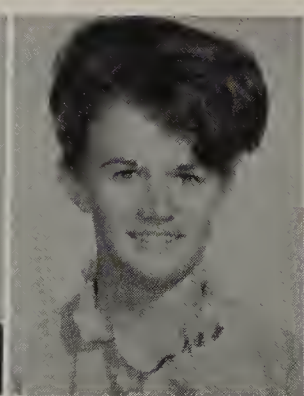
Nancy Rogers

Patricia Rose

John Rowe

Rene Rodriguez

Richard Read

Charlotte Reddy

Gordon Reddy

Gary Reugebrink

Carmen Revilla

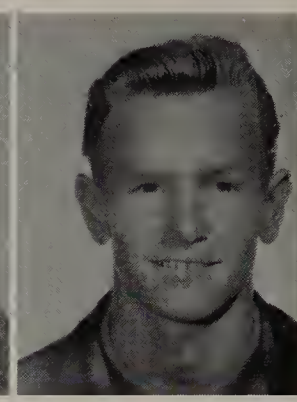
John Reynolds

Harriet Rice

Bill Richardson

Marsha Riddle

Allen Roberts

Wayne Roberts

Bill Roberson

Jim Root

Kathleen Ross

Tom Ross

Mary Rova

Richard Roy

Denice Sabers

Yvonne Schindler

Phyl Schlesser

Garry Schuber

Judy Seeley

Ann Seesing

Emily Severs

Linda Sharp

Caral Shepherd

Valerie Shepstone

Bryan Shaup

Larry Shurtz

Jaanna Silva

Vernan Sinclair

Allan Sisson

Diana Sita

Jeff Smith

Nancy Smith

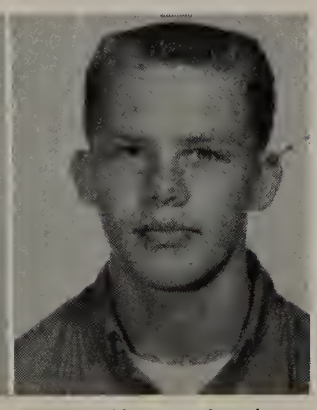
Warren Smith

Sharon Schuler

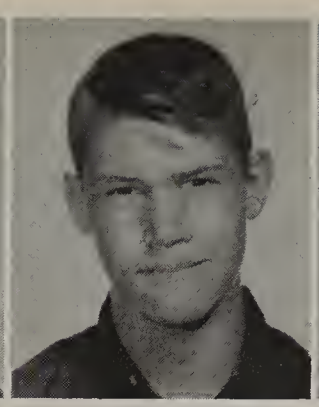
Walter Schulte

Shirly Scott

Caralyn Sexton

Donna Sextan

Gus Seymer

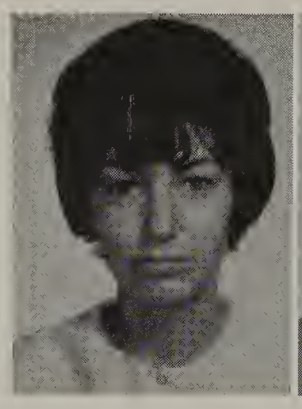
Judy Sherraden

Ward Shipley

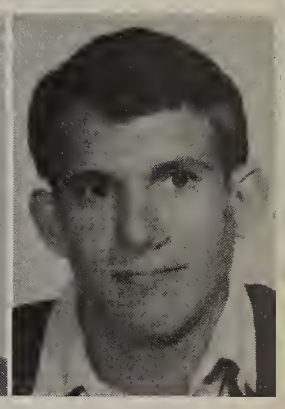
Eric Shockley

Elma Simpson

Tam Simpsan

Cindi Sims

Mabel Slater

Dave Slife

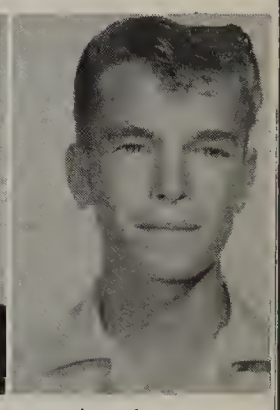
Mike Slocum

Steve Smits

Pete Sobek

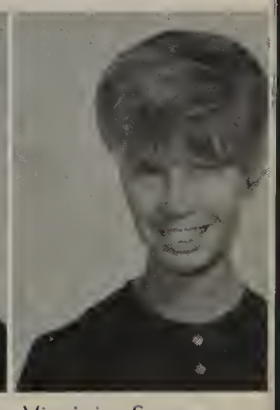
Virginia Sorensen

Eva Spanglo

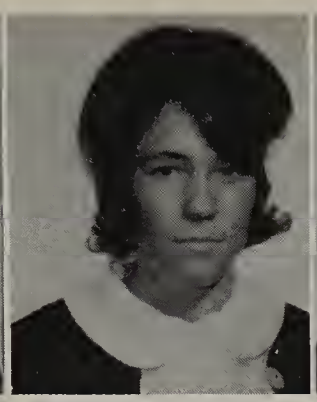
Karin Spangler

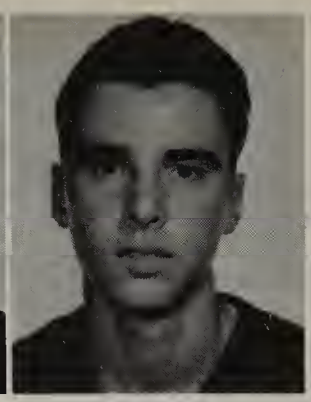
Robert Spies

Gloria Speorl

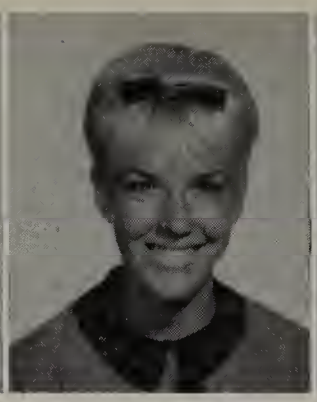
Ginger Stanger

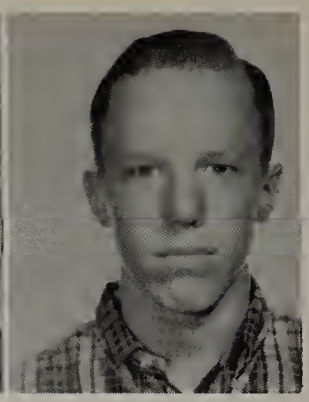
Rich Stark

Richard Stenstrom

Nilson Stevland

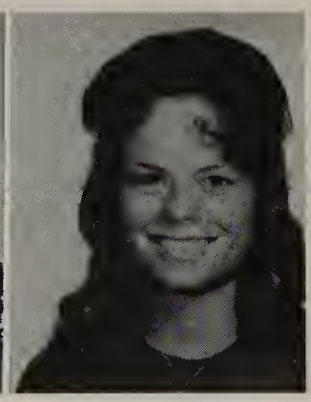
Jane Stewart

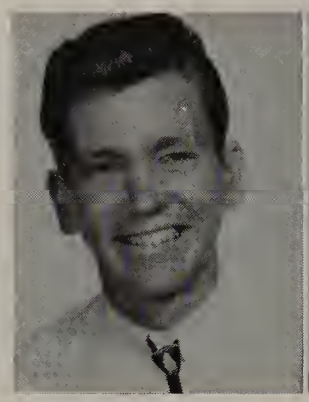
Ronald Stewart

Tom Stewart

Earl Stinson

Juniors set the scene for Bermuda Day.

Marianne St John

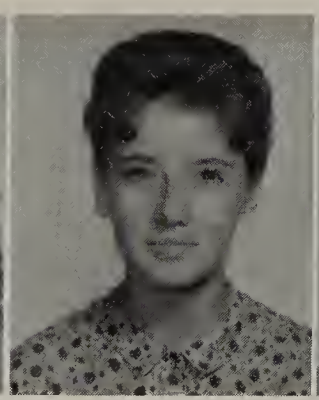
Jerri Stockton

Gary Stracener

Ernie Suggs

DeAnna Sullivan

Gay Sullivan

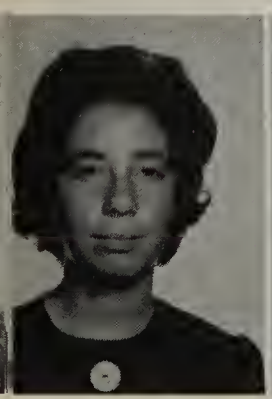
Saundra Supera

Nancy Sutton

Richard Swangel

Carl Swinney

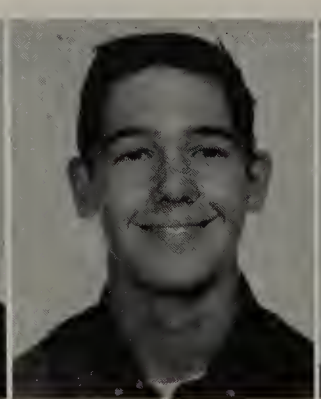
Gerry Tait

Dave Taylor

Dorothy Taylor

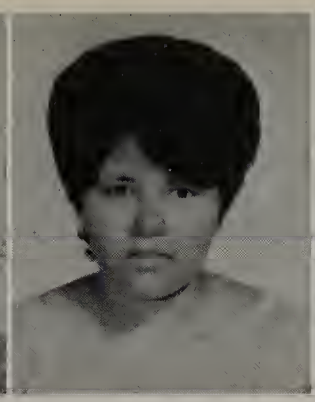
Margie Taylor

Carol Telles

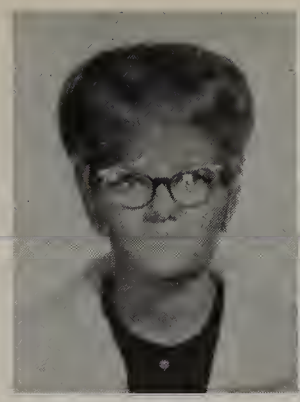
Judy TenNapel

John Thomas

Robert Thomas

Dana Thompson

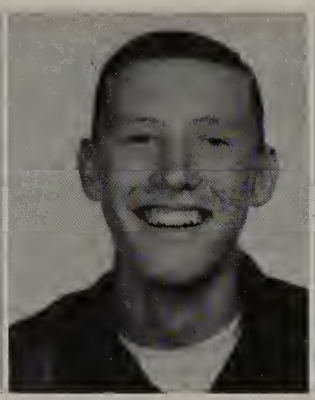
Dennis Thompson

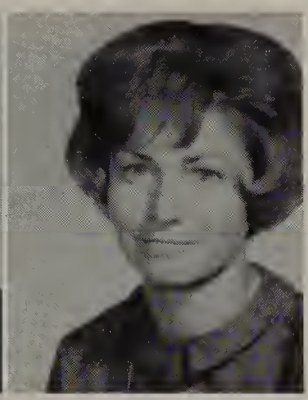
Donna Thompson

Judy Thorson

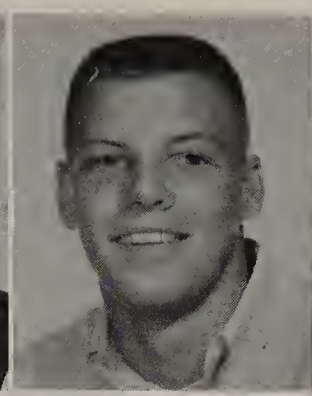
Mike Tibbitts

Andy Tjaarda

Some character—in the play that is.

Alan Tolen

Addie Touchstone

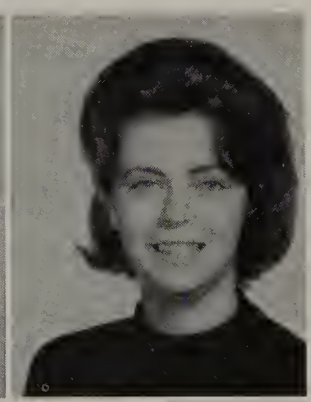
Louan Turner

Ines Treitler

Marsha Upton

James Uzzi

Geraldine VanAntwerp

Steven Vance

Joyce Vande Brake

Theodora Van De Koolwyk

Helen Van Der Laan

Albert Vander Meiden

Stanley Vander Mey

Rae VanDuren

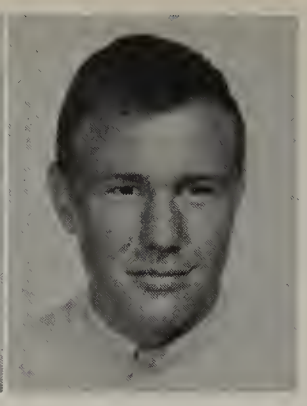
Jerry Van Foeken

Virginia Vaughn

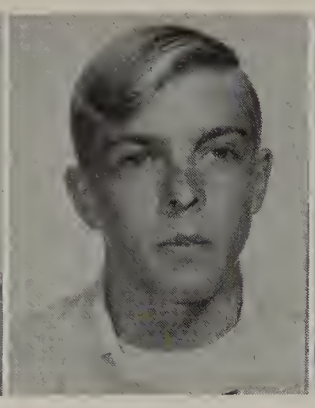
Ralph Veady

Helen Veldkamp

Sharon Waltz

Cynthia Ward

Sandra Wardle

Pam Westby

Dorothy Westrup

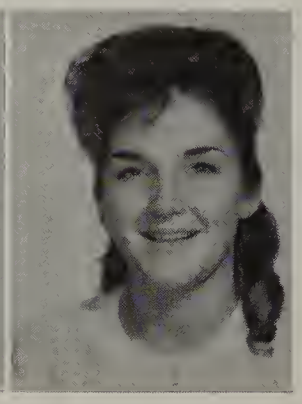
Diana Wentworth

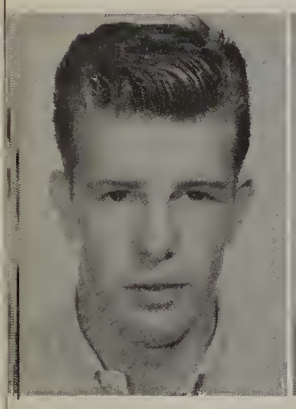
Gene Whitaker

Walter Whitby

Mike Whitley

Linda Wilfong

Donna Wilkina

Dennis Williams

Alice VanLierop

Clair Van Steenwyk

Greta VanWyk

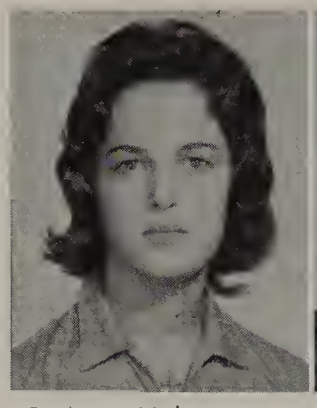
Barbara Vickery

Ronnie Waldron

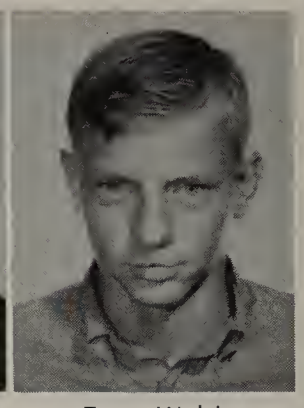
Terry Walsh

Peggy Warren

Gaye Watson

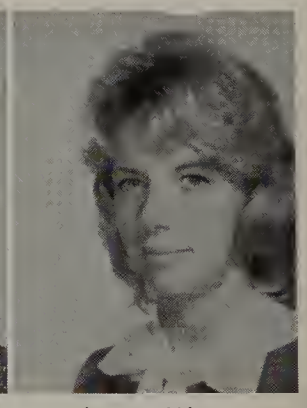
Sharon Weese

Bert Wheeler

Doug Wheeler

Neva Whetstone

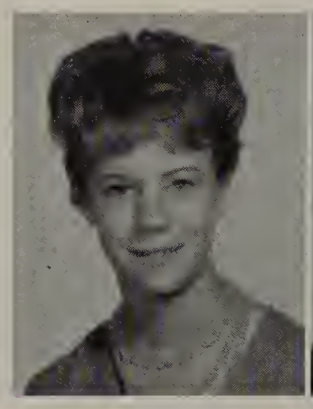
Karen Whitlow

Rita Winters

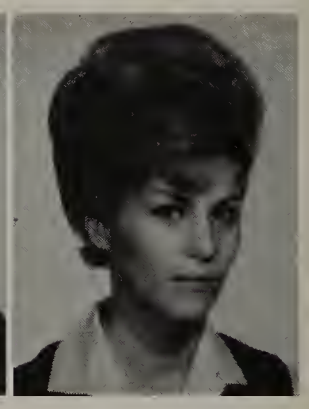
Gloria Witty

Hazel Williams

Barbara Wilson

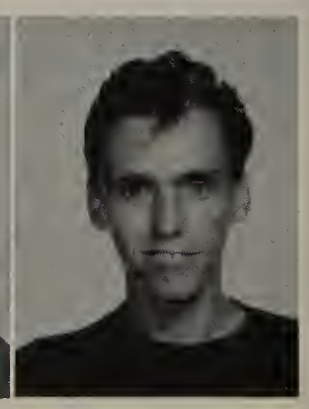
Warner Wilson

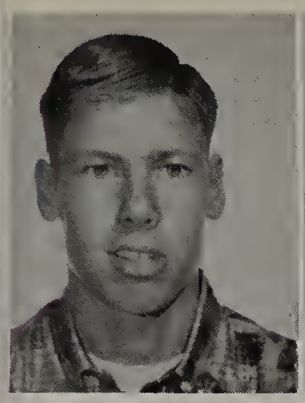
Terry Wagner

Skip Whelan

Lana Wilcher

Ronnie Wooldridge

Chuck Woolsey

Barbara Wynn

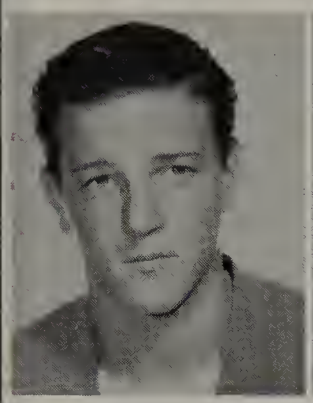
Ernie Young

Phyllis Young

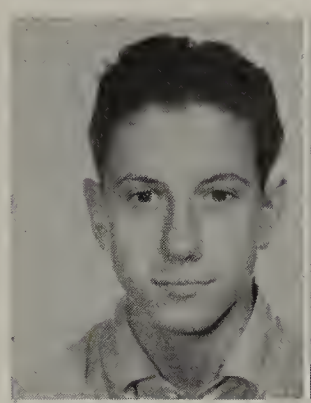
Wayne Yuhasz

Trino Zarageza

Junior cheerleader watches the game with interest.

Gray and White mark the colors of our Juniors sweaters.

SOPHOMORES

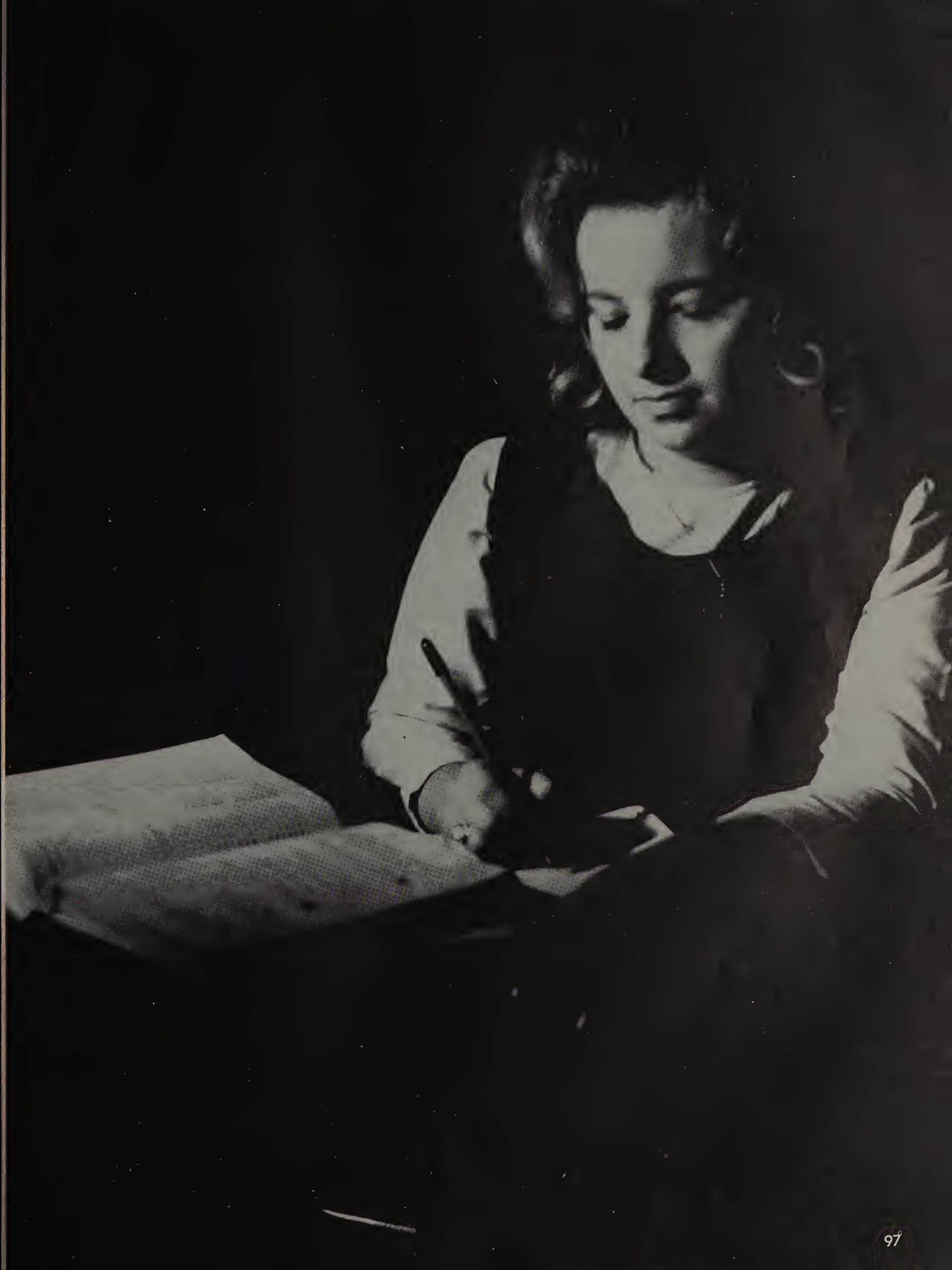

SOPHOMORE CLASS HISTORY

The class of 1966 has been noted since their freshman year for their outstanding school spirit.

This spirit has echoed through the halls of B.H.S. for two years and was reflected in the successful Homecoming events. The Sophomores bought the flowers for the princesses and the crown for the queen, and a banner which was carried in the Homecoming Parade. They also made the throne for the queen.

Another high point of the year was the inter-class competition in the United Fund Drive. The Sophomores tied the Freshmen and were awarded Senior Square for a day.

The class of 1966 has a bright and unlimited future before them.

SOPHOMORE CLASS OFFICERS

Vice-President
Cathy Castro

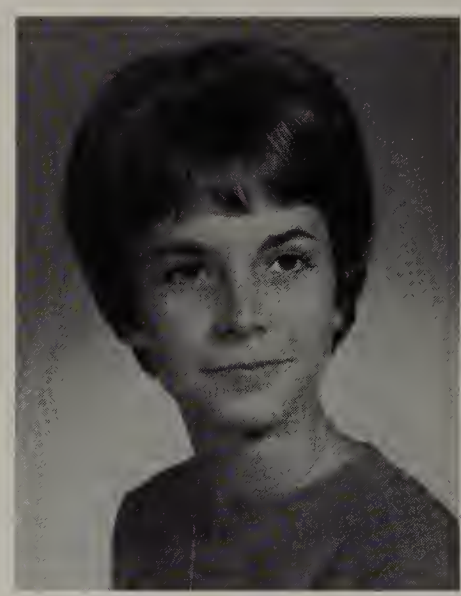

Secretary
Nancy Heaton

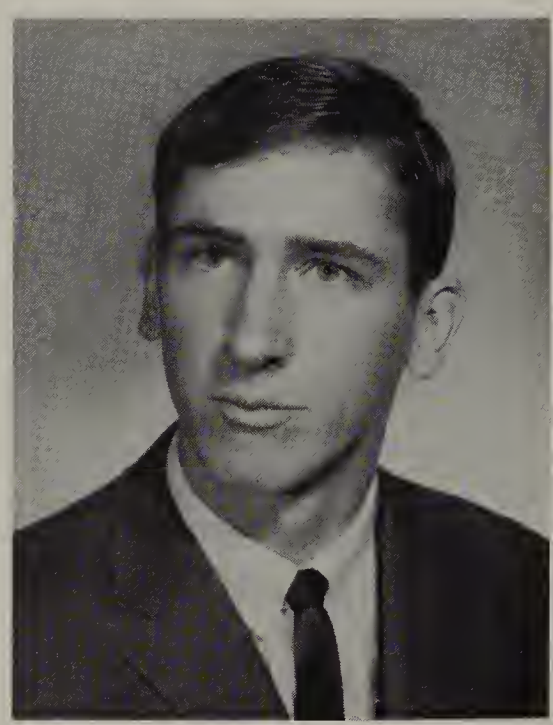

President
Mike Olson

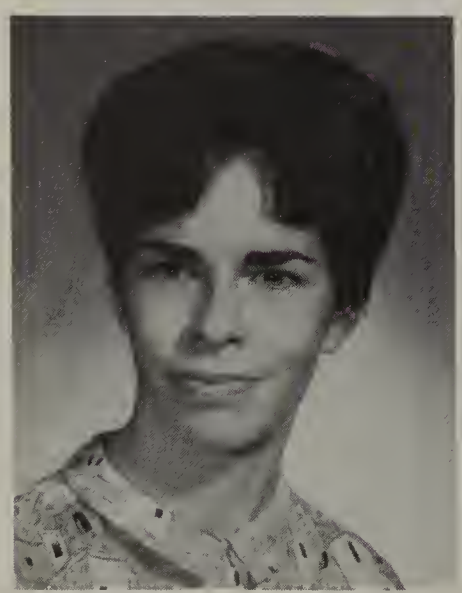

Treasurer
Janice Walker

Sec. of Publicity
Jeanette Tebrich

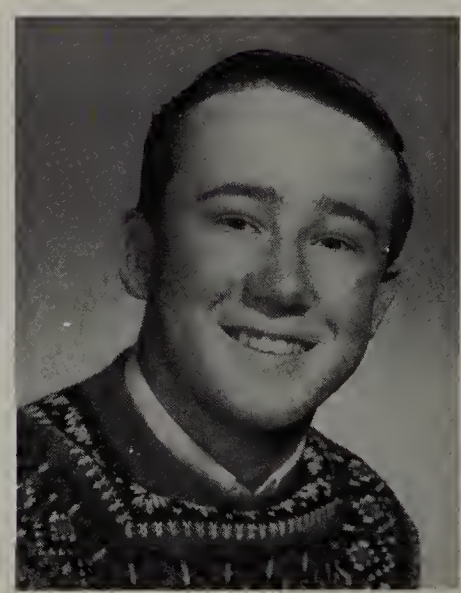

Sgt.-at-Arms
Jerry McDonald

Gloria Ackerson | Eno Adair | Sandy Adair | William Adair | Pat Adams | Paul Adams | Noelene Allison | Marie Amaro

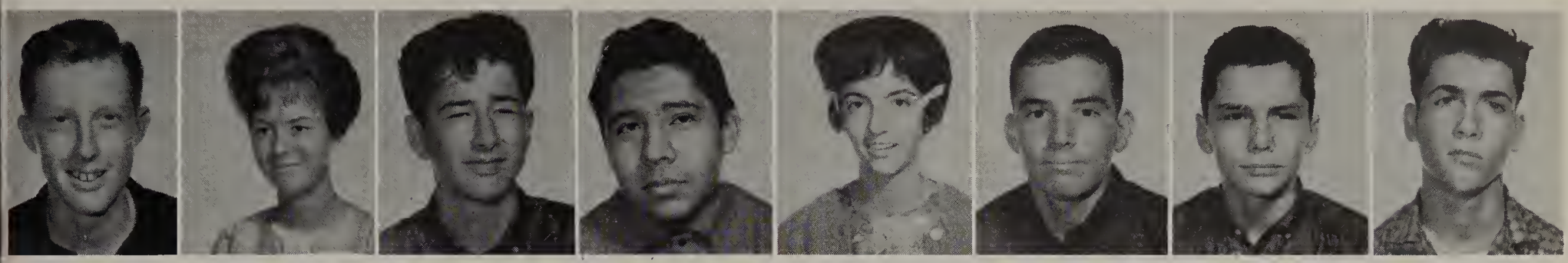

Gary Anderson | Rose Andrews | David Antonson | John Aragon | Shirley Archier | Mike Arizmendi | Dennis Arnett | Ray Arnold

Sharon Austin | Jo Anne Babou | Phillip Baehne | Yvonne Bailey | Robin Bair | Alan Bandy | Gary Bankston | Dan Barbour

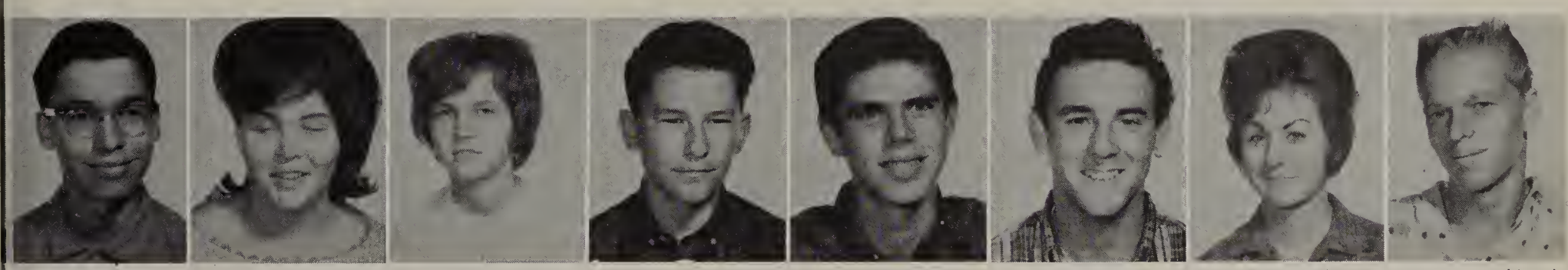

Paul Barboza | Barbara Baribeau | Susan Bartczak | Bruce Bassham | Larry Beans | Bob Beauchamp | Louise Beck | Barney Becklund

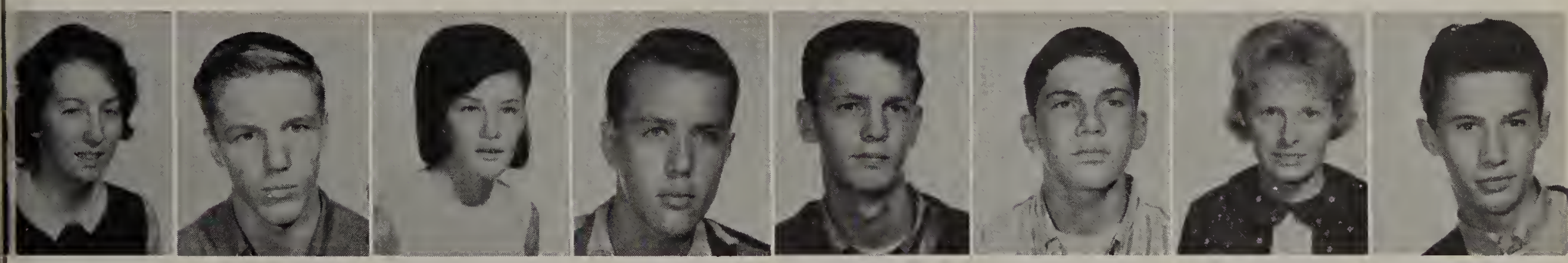

Pat Belnap | Doug Berry | Kathy Berry | Mike Beverford | Phil Birchler | Tom Birdsong | Linda Black | John Blackledge

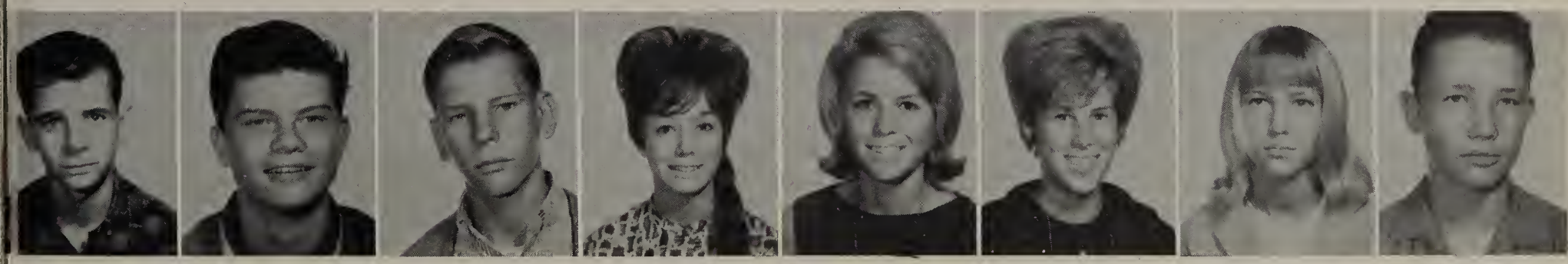

Ken Blay | Lynn Boerdam | Greg Bonet | April Booth | Dawn Borts | Judy Bosch | Mary Bosch | Wilton Bouma

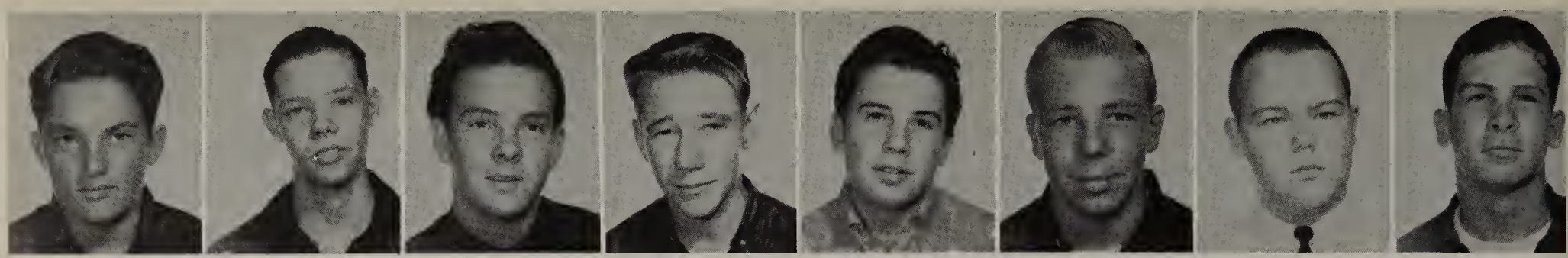

Dennis Bax | Mike Bavd | Ed Brammer | Gary Brennan | Jim Brenny | Ran Brewer | Steve Briles | Fred Braaks

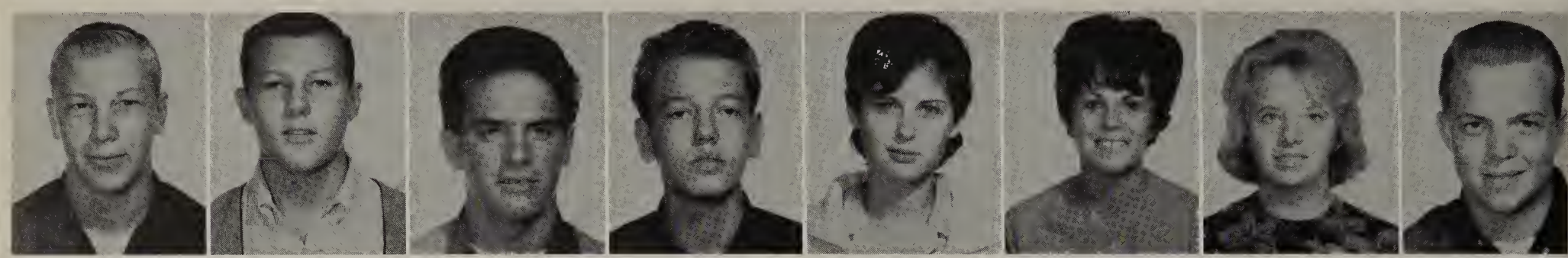

Dan Braschak | Dan Brackmann | Craig Braswell | Berry Brawn | Elana Brawn | Malinda Brawn | Beverly Burnett | Stan Burwell

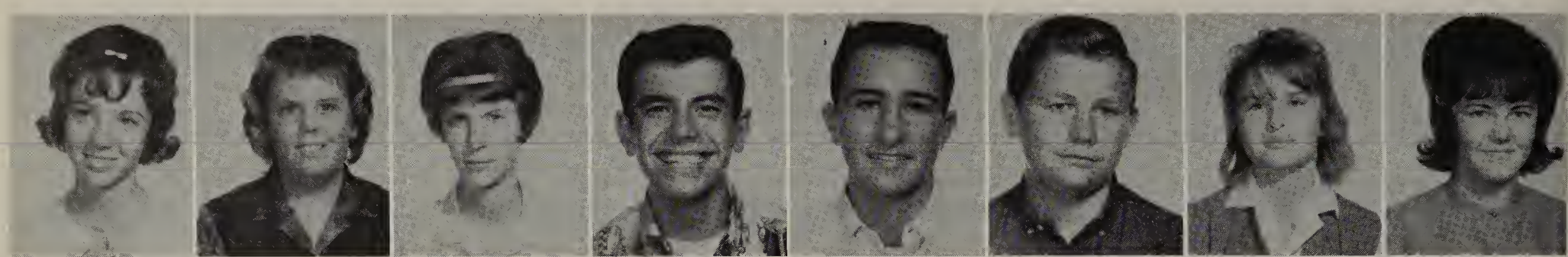

Pat Butts | Sylvia Byer | Dianne Cade | Jim Cafaria | Dale Cali | Creg Campbell | Juanita Campbell | Linda Campbell

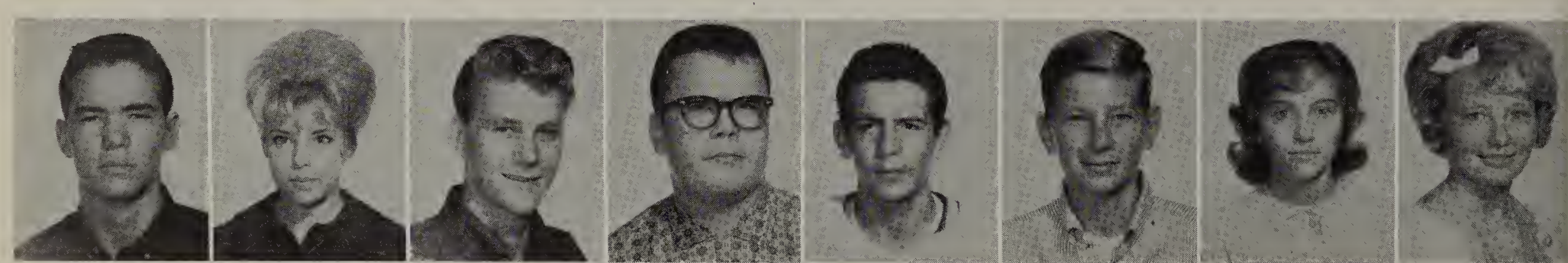

Tam Campbell | Diana Carltan | Bill Carney | Jerry Case | Tany Cervantez | Mike Chambers | Pat Childer | Genia Chapman

Ken Child | Carale Ciccatti | Karen Clark | Susan Clark | Sandy Cleveland | Hank Cleveringa | Cathy Clogstan | Bab Caatney

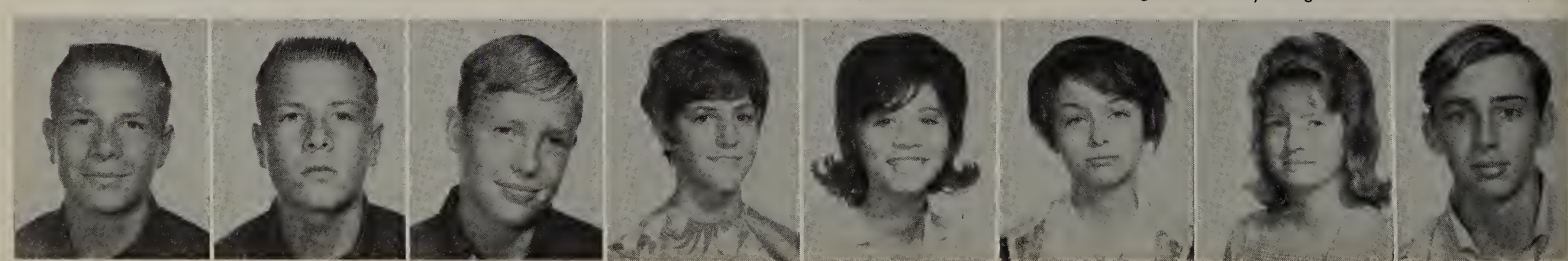

Gary Cahrt | Jerry Cahrt | Chesley Caleman | Teresa Calpa | Rita Calunga | Jackie Comptan | Jackie Cannelly | Dave Caoper

Dora Cope

Linda Correll

Karen Cosner

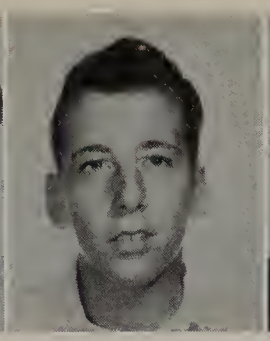
Jack Cotterell

Carol Countryman

Lenny Cowles

Karen Cox

Nancy Craig

Dede Crampton

Loretta Crocker

Janie Culp

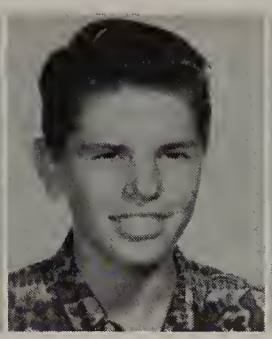
Tom Cummings

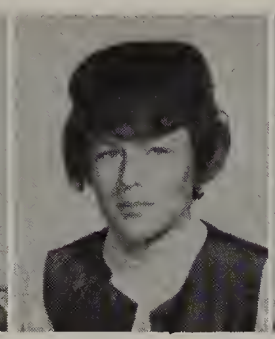
Mary Currans

Chuck Damm

Darrell Dasker

Kenneth Davis

Marcia Davis

Richard Davis

Diane Day

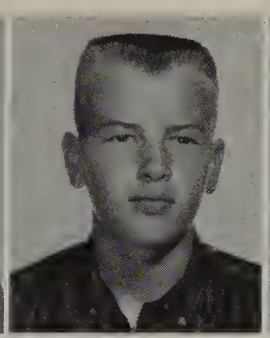
Kenneth DeBie

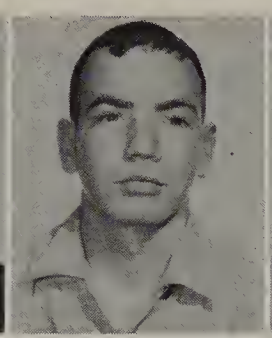
Robert DeFields

Carol Dennis

Pam Derr

Marijane Deshaies

Jeannetta DeVink

Joan Dexter

Joe Diaz

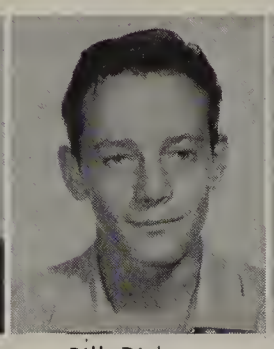
Bill Dickerson

Don Dillinger

Cheryl Dixon

Melaine Dobbins

Christine Dodson

Carol Dorsman

Pamela Dowhen

Cheryl Downing

Patty Doyle

Marcella DuFrene

Ron Duncan

Chuck Dunster

Alberta Easum

Karen Edelen

Dana Edwards

Jane Elam

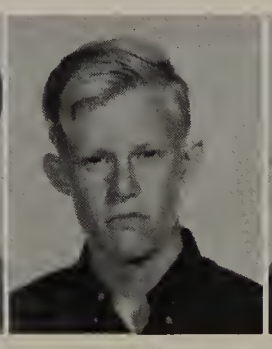
John Ellens

Florence Elliott

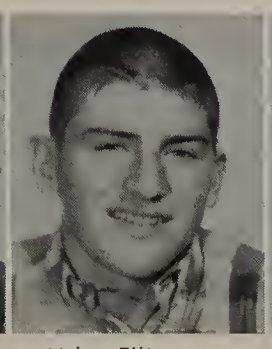
Mike Ellison

Ralph Emerick

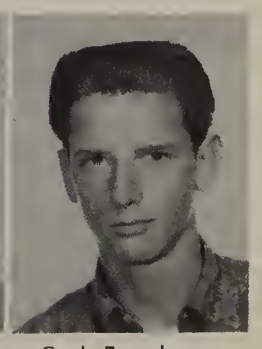
Carl Engel

William Equitz | Marilyn Erkes | Pat Esposito | Duncan Fane | Francine Farrell | Linda Feenstra | Joseph Felardo | James Ferguson

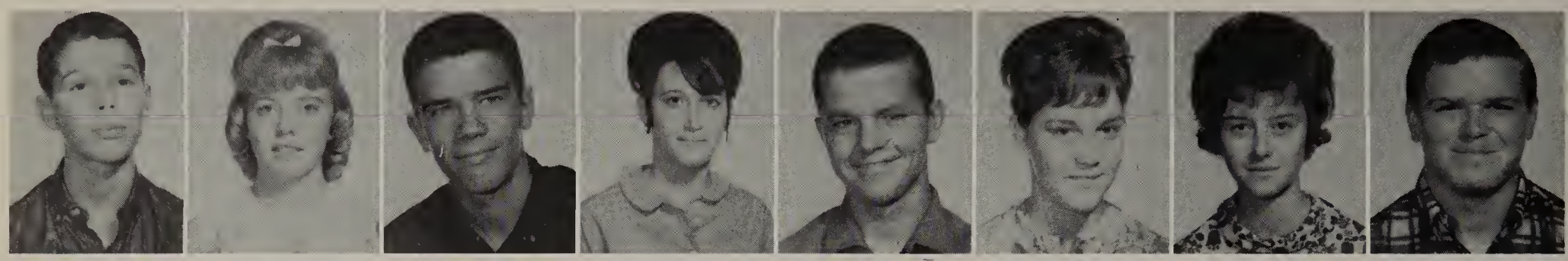

Danny Ferreira | Sylvia Ferrell | Arden Fick | Nancy Filer | Fonda Fisher | Barbara Fisk | Cathy Fitzpatrick | Gary Fowler

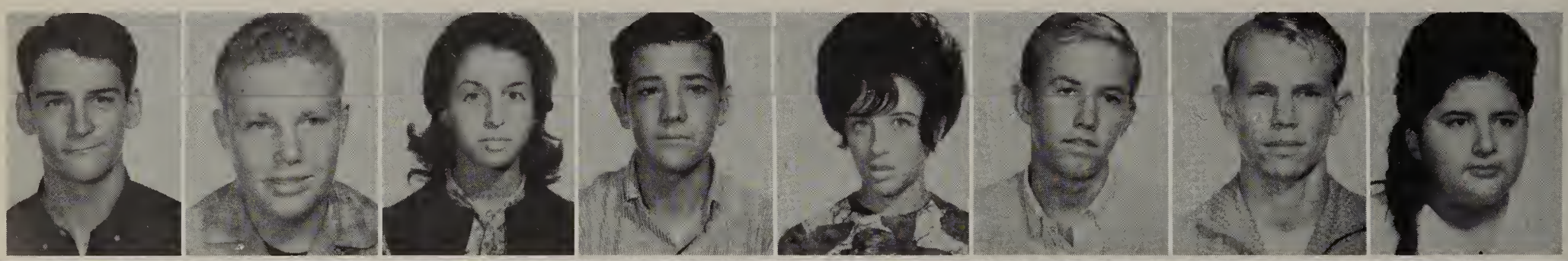

Preston Fox | Robert Frederick | Lorraine Freeman | Mike French | Sue Frencit | John Funkhouser | Thomas Gagan | Lupe Garcia

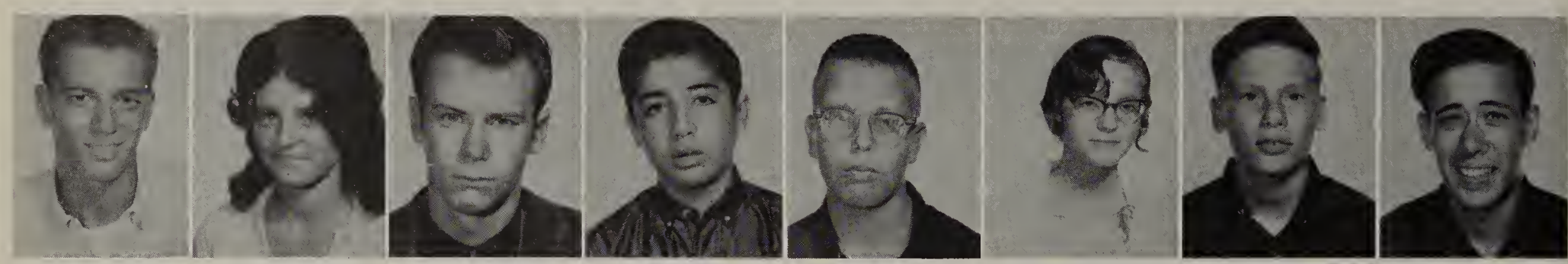

Ronald Gauvin | Lynn Geal | Clyde George | Chris Giglio | Dennis Gilliam | Allyne Gleason | Stephen Goodman | John Goulding

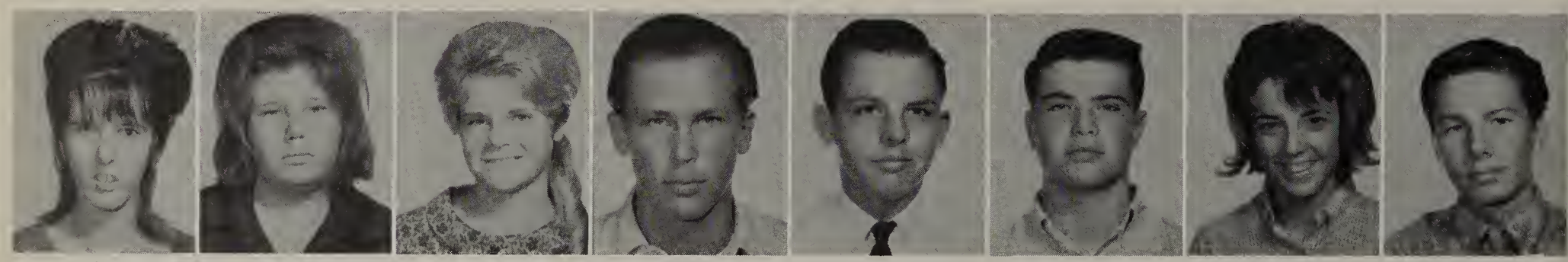

Linda Gray | Linda Green | Kathy Gregory | Randy Griffith | Steven Grimminger | John Gullixson | Kathy Gullixson | Tom Hannah

Jim Hansen | Barbara Harrell | Carrol Harris | Regina Hatcher | Pat Hawk | David Hawkins | Mike Hawkins | Babetta Hayman

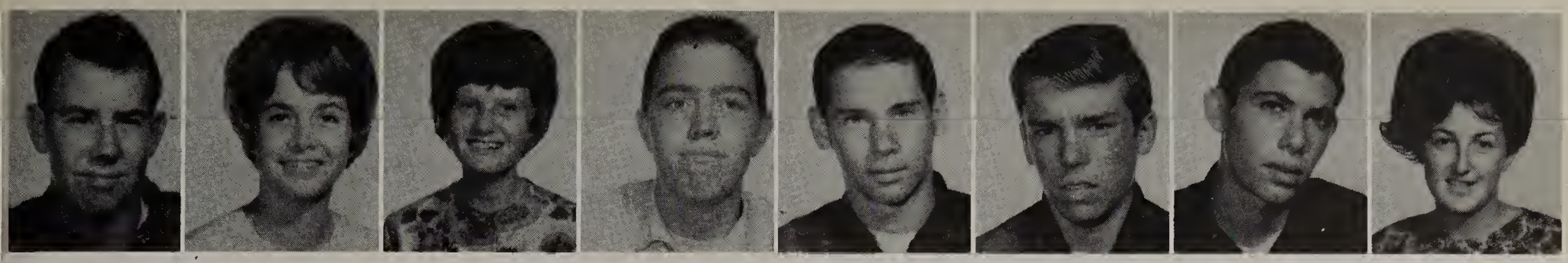

Ronnie Haywood | Nancy Heaton | Barbara Henderson | John Henning | Jim Hensen | Ronnie Hewitt | Paul Hickman | Linda Hicks

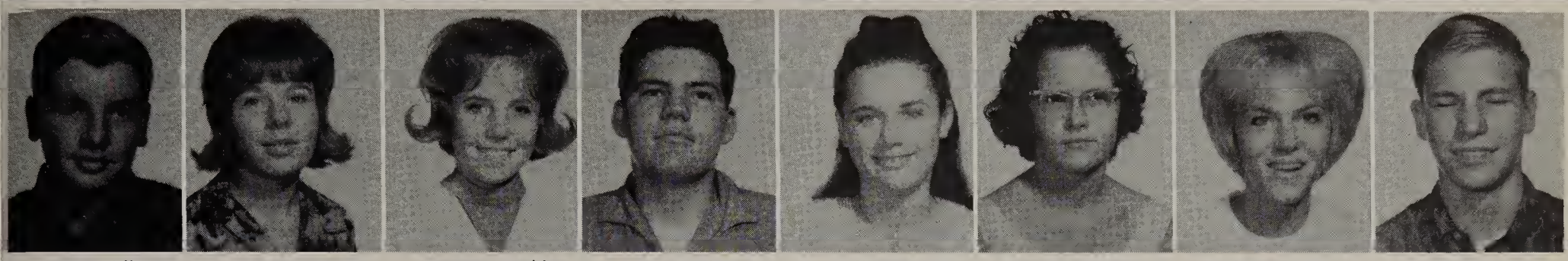

Henry Hilbert | Georgia Hinds | Davene Hinkle | Ray Hodge | K. Hollingsworth | Sharon Holman | Barbara Hop | Ernie Horst

Phil Horton | Steve Hughey | John Humphrey | Linda Hunter | Jean Iverson | Bill Jacobs | Bill Jakubiec | Henry Johnson

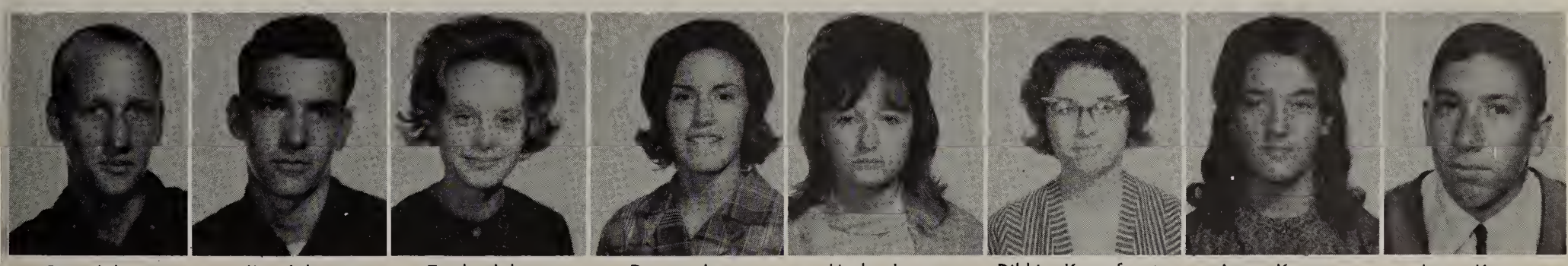

Don Johnson | Jim Johnson | Trudy Johnson | Donna Jones | Linda Jones | Dikkie Kampfraat | Anne Karns | Jerry Katz

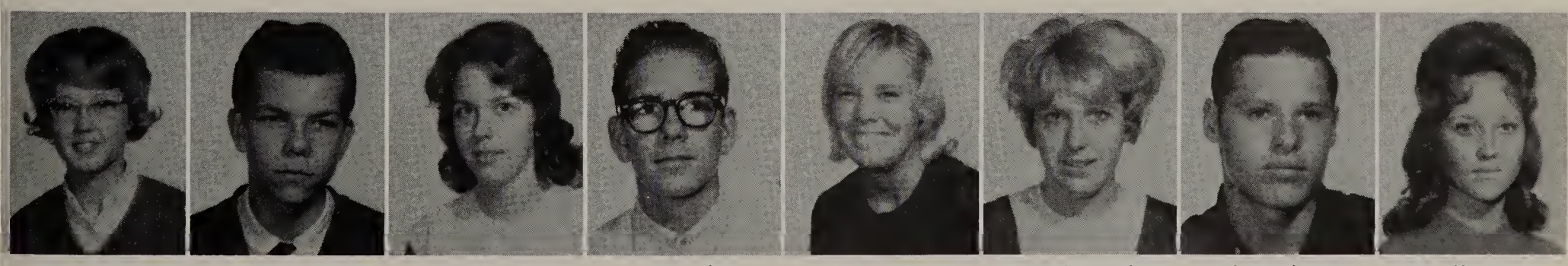

Jenny Kempema | Dennis Kimball | Cynthia Kiper | Tom Kick | Janice Kitchell | Linda Klompenberg | Paul Kraxberger | Patsy Kruizenga

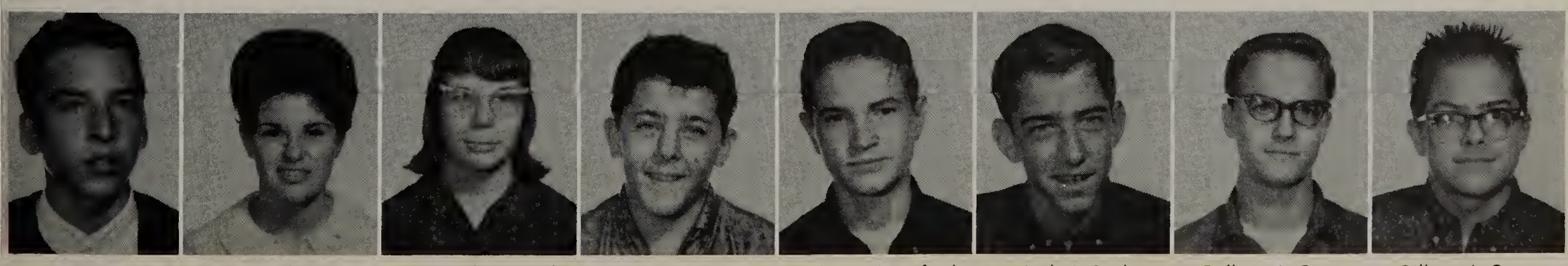

Steve Kuneau | Linda Lacy | Kathie Laird | Jerry Lane | Larry Langford | Jack LaRoche | Delbert LeCount | Gilbert LeCount

Sylvia Lee | Kathy Leggett | Hillary Liana | Janice Lister | Lynda Livingston | James Loggins | Gary Long | Helen Lopez

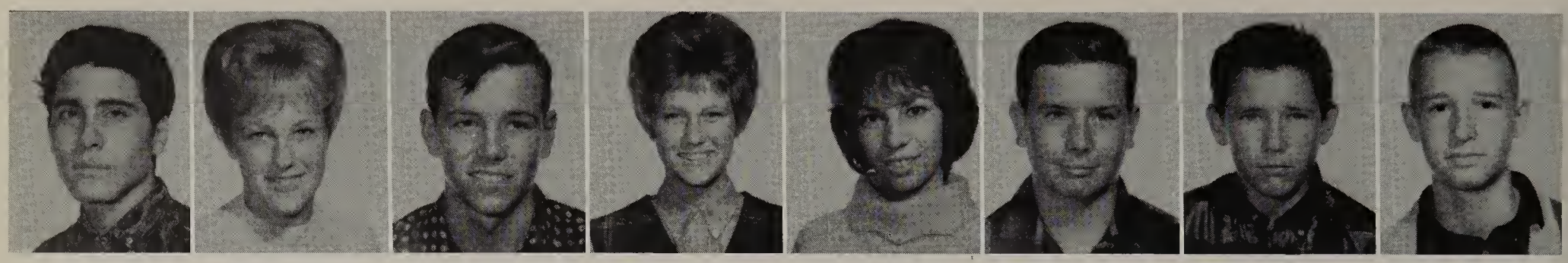

Joe Lopez | Nancy Lorenz | Jerry Lowtherback | Vickie Lucas | Lorraine Lucero | Mike Lupo | Eddie Luther | Gary Lybrook

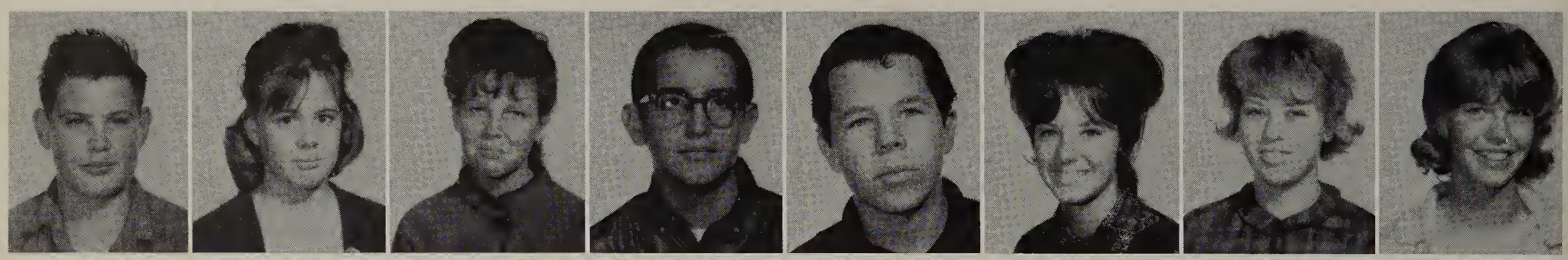

Jim Malabicky | Mary Malabicky | Sharon Maness | Craig Marquez | Bob Marshall | Pam Martise | Sharon Mason | Joyce Massey

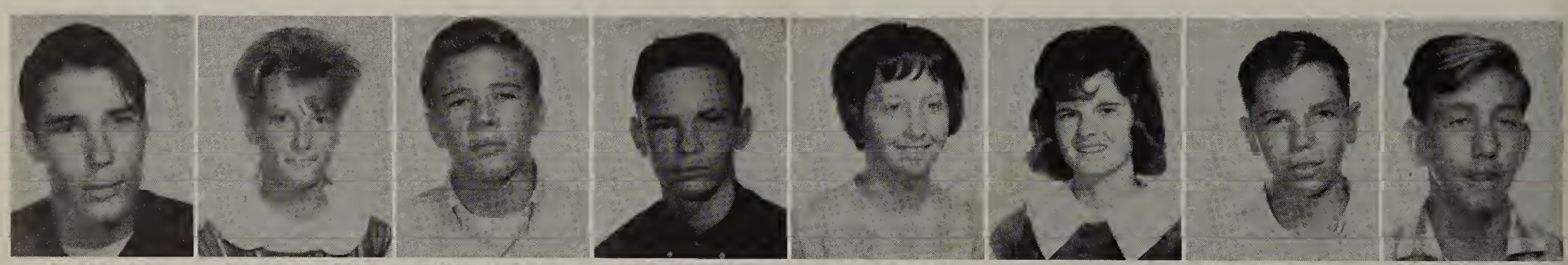

Charles May | Penny Mayfield | Philip McCance | Paul McCauley | Teri McConnell | Ravon McCredie | Mike McCurdy | Cliff McDonald

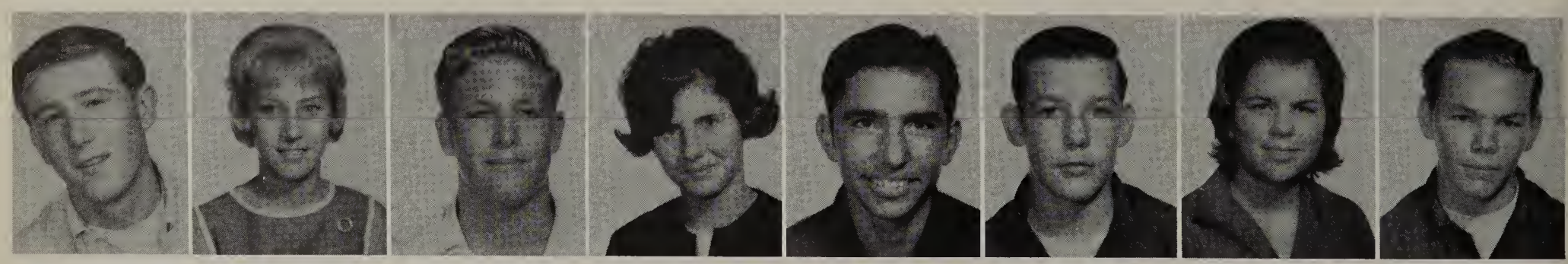

Jerry McDonald | Penny McEuen | Greg McFarland | Linda McLaughlin | Jim McLenn | Don McLeland | Alice Merrill | Jerome Meyer

Cheryl Meyers | Barbara Miller | Cheryl Miller | Ken Miller | Susan Miller | Thomas Miller | Marilyn Mirch | Pat Mitchell

Tom Mociler | Barbara Mog | Elva Montejano | Gracie Moore | Thyra Moore | Cathy Mueller | Mike Mundy | Dave Nada

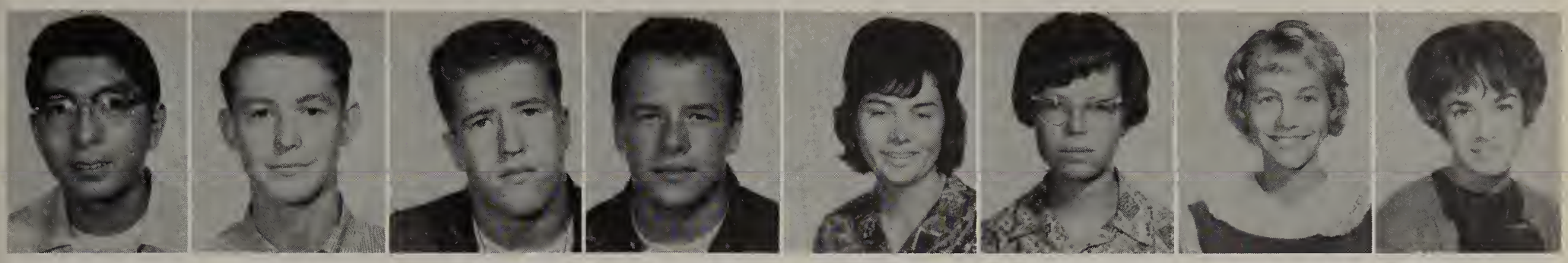

Don Nakatani | Chris Neal | Charles Negro | Mike Negro | Judy Neighbors | Lynette Neilson | Linda Nels | Patti Nelson

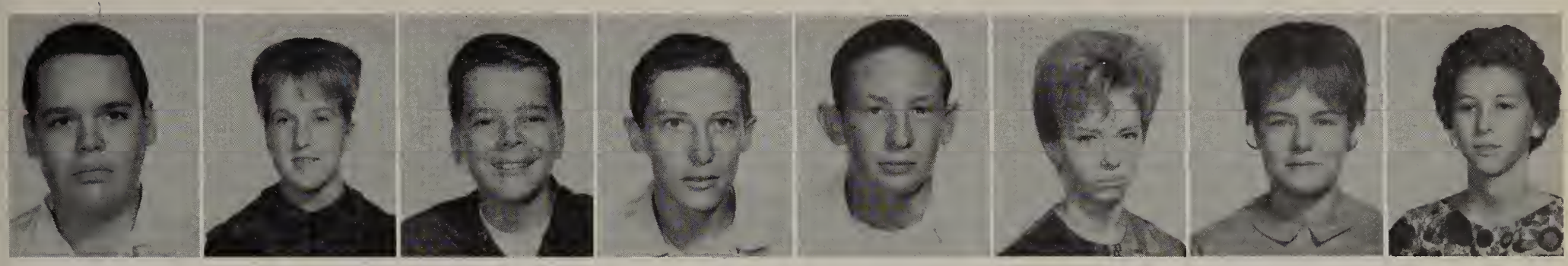

Bob Nevies | Robin Newhardt | Terry Newman | John Nolad | Charles Norton | Peggy Nunn | Joan Oldenkamp | Yolanda Oldenkamp

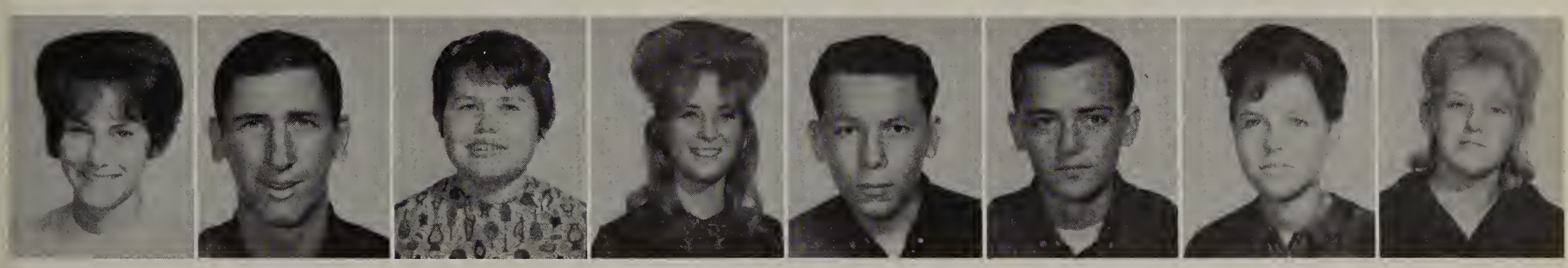

Kathy Olson | Mike Olson | Diane Olsonowski | Wila Openshaw | Salvador Orozco | Richard Ortloff | Pam Osman | Judi Owen

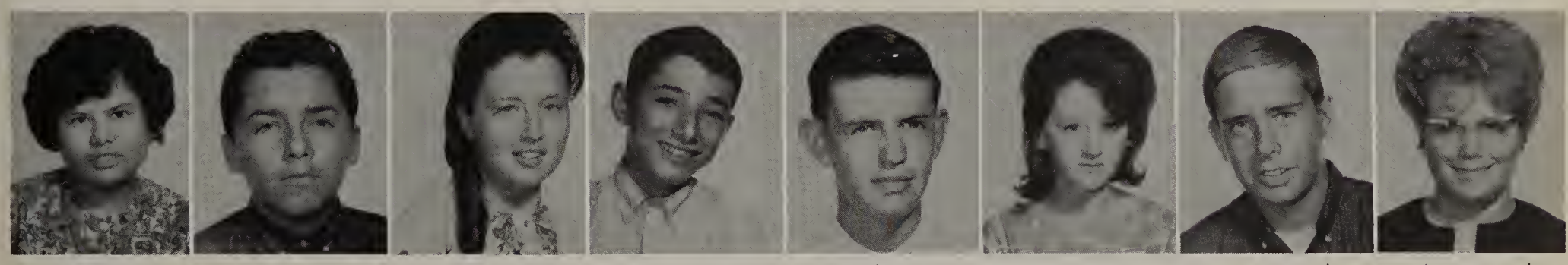

Gloria Pachew | Jim Palomino | Mary Jo Panzica | John Parenzan | Brad Parry | Teresa Parten | Steve Pasterski | Barbara Patrick

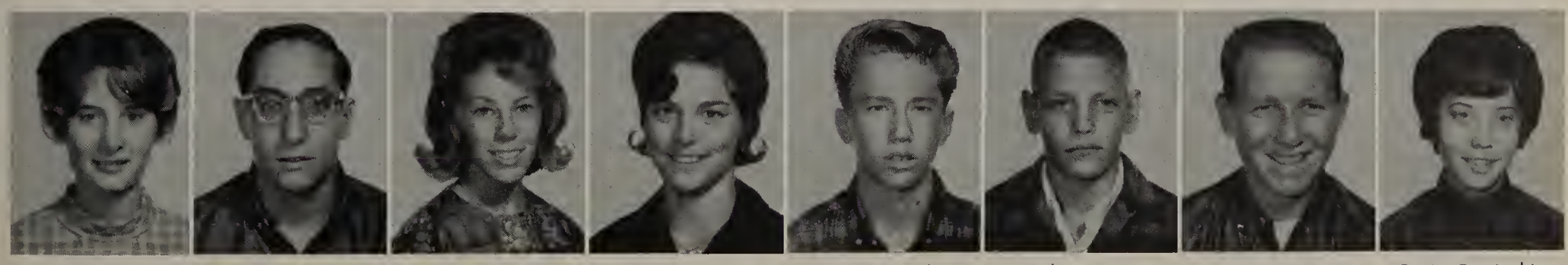

Shirley Peppers | Robert Perry | Diana Phillips | Margaret Piedlow | Steve Pinder | Robert Price | Kenneth Prouty | Rosie Prusinski

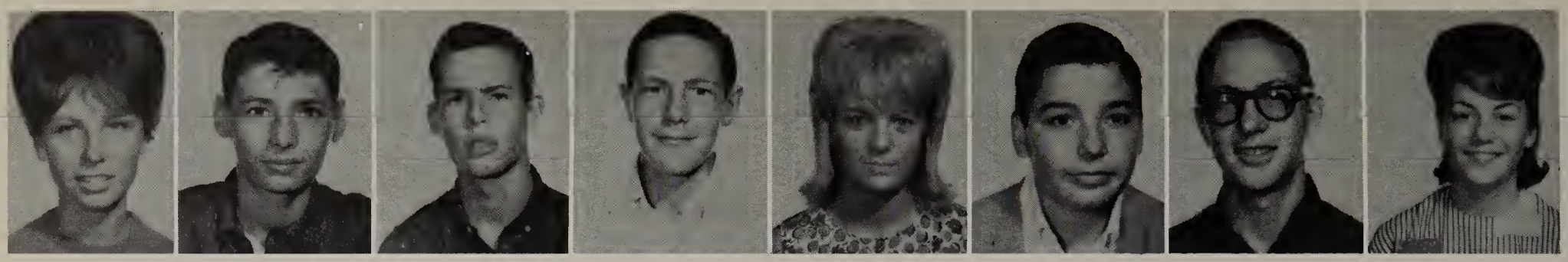

Yvonne Purcell | Ernie Quesada | Mike Quinn | Dan Raphael | Kathleen Rathbun | Steve Raub | Robert Rayborn | Patricia Reed

Barbara Reeves | Linda Revilla | Bruce Rexwinkel | Byron Rexwinkel | Donna Rhodes | Michael Richardson | Becky Rickabaugh | Diane Rice

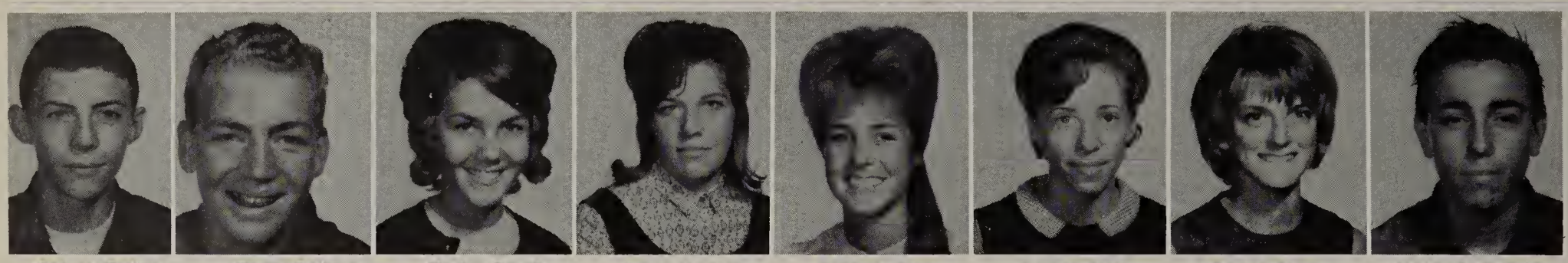

Robert Ridley | Craig Riskey | Kathy Roach | Lynn Roerer | Bridget Rose | Janice Ross | Diane Rowe | Michael Ruital

Janice Russell | Gregory Ruth | Candace Ryan | Leisa Sabala | Herman Sacks | Arleta Sage | Craig Sanborn | Jim Samperi

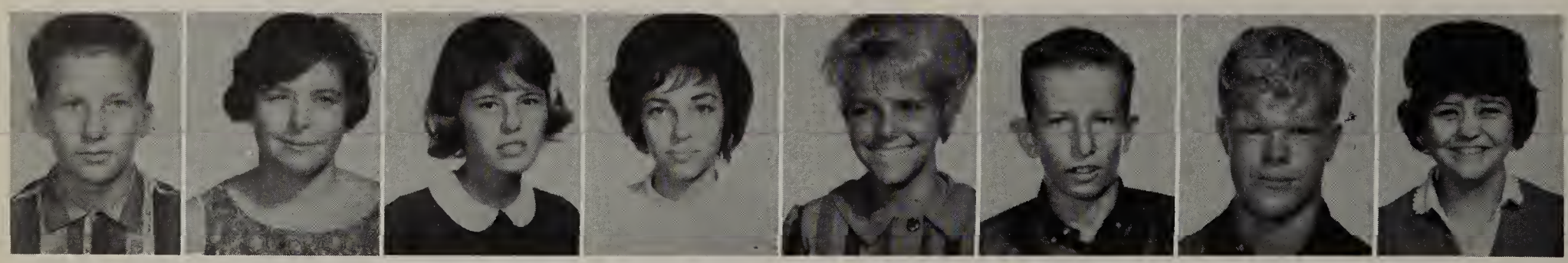

Leroy Sams | Mary Sanders | Dorothy Satterfield | LeLonnie Schaffroth | Virginia Schiff | Ronald Schindler | George Schmitt | Sandy Schulman

Norma Scott | Scott Searing | Paul Sell | Joe Semas | Pat Serao | James Sharp | Sandra Shaw | Sheri Shepherd

Ann Shever | Marilyn Sherman | Kathy Shryock | Mike Shults | John Shumway | Penny Silvas | Darlene Simpson | Dennis Simpson

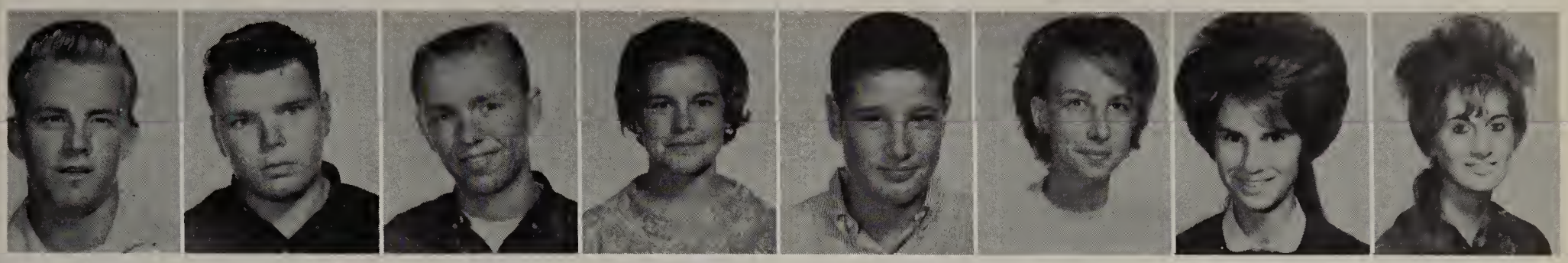

Gary Simonson | Russ Simpson | Ron Sines | Cheryl Slate | Brad Smith | Cora Smith | Diane Smith | Renee Smith

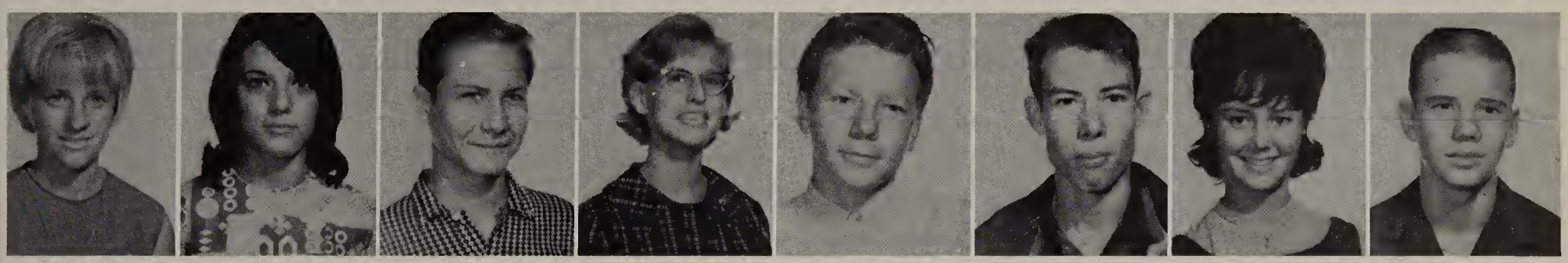

Sandy Smith | Shirley Smith | Weldon Smith | Eufrona Snyder | Don Spohn | Larry Springs | Denise Stanton | Bill Stanton

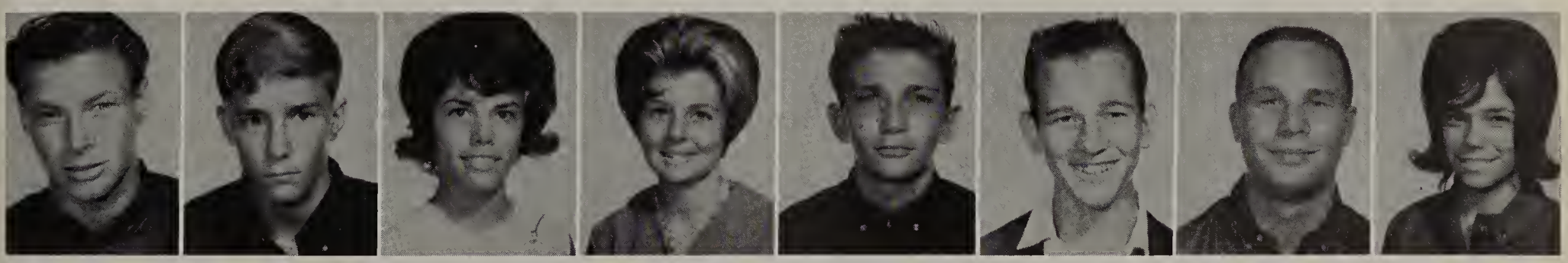

Gene Steiner | Brent Stephenson | Linda Stevens | Linda Stewart | Milford Stewart | Johnny Stout | Kevin Streeter | Lorrie Sturm

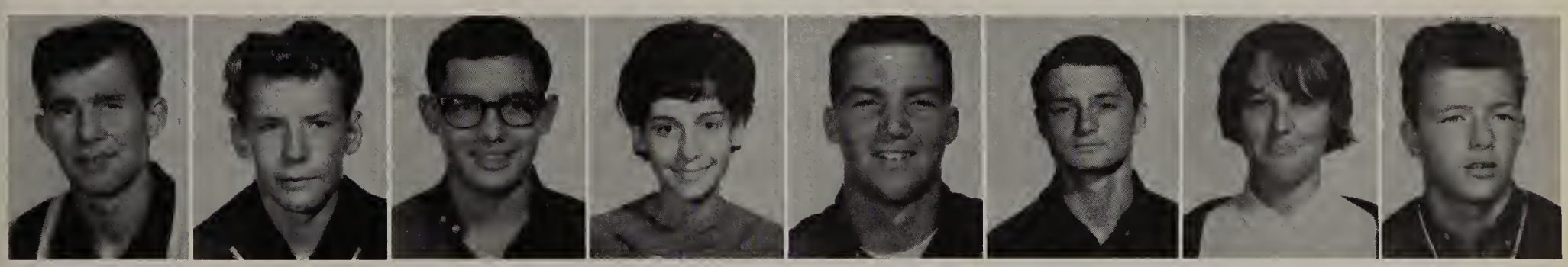

Jim Sudberry | Rollin Sylvester | Adrian Tapia | Jeanette Tebrich | Roger Teel | Ronald Terberg | Judy Thomas | Tom Thomas

Charles Thompson | John Thompson | Alan Thornton | Henry Tito | Tina Tjaarda | Mona Tolman | Lynda Torays | Marjorie Torp

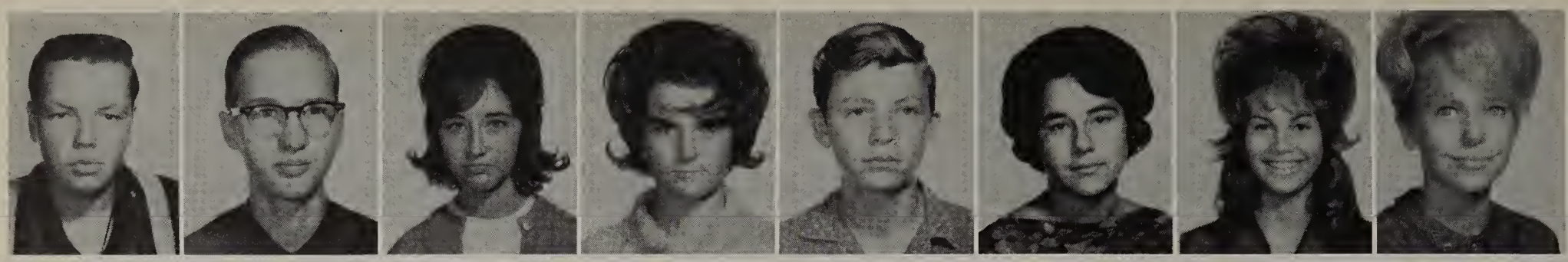

Albert Tower | Eugene Traxel | Jackie Trimball | Dixie Tucker | Jahn Vail | Kathryn Valencia | Chris Valerie | Linda VanDiest

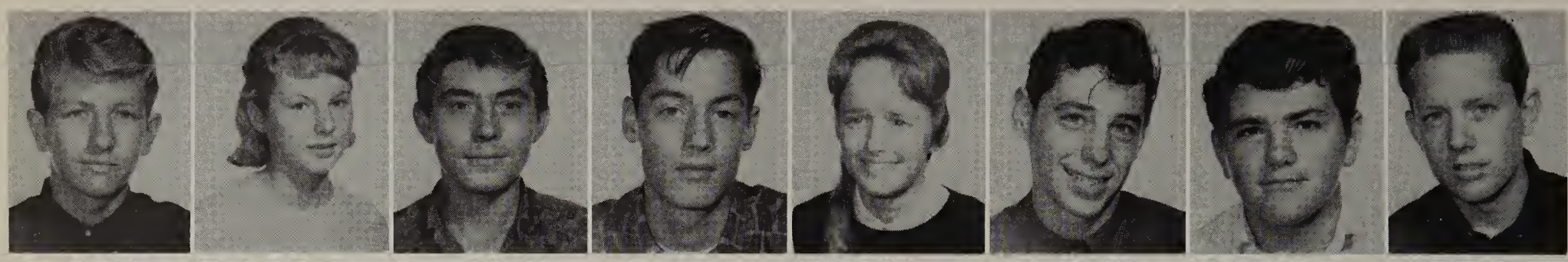

Darryll VanDorn | Elizabeth VanGerven | Raymond VanHulzen | Lemont Vann | Sally Veldkamp | John Venable | Daryl Verdoorn | Jack Verrips

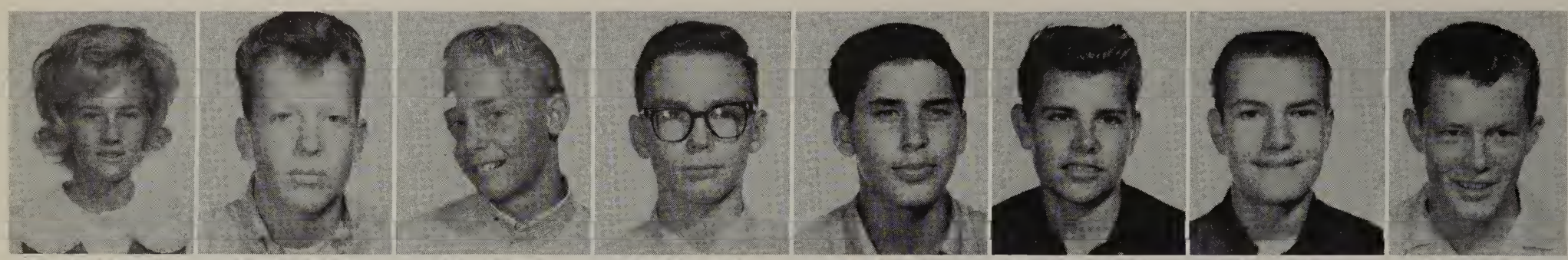

Trudy Verwyk | David Volmer | Kirk Volmer | Harold Unruh | Richard Urrea | Jon Wainwright | John Waite | Bob Walker

David Walker | Janice Walker | William Wallace | Sue Watters | Sandra Waugh | Rick Weiland | Richard Weeks | Stephen Wells

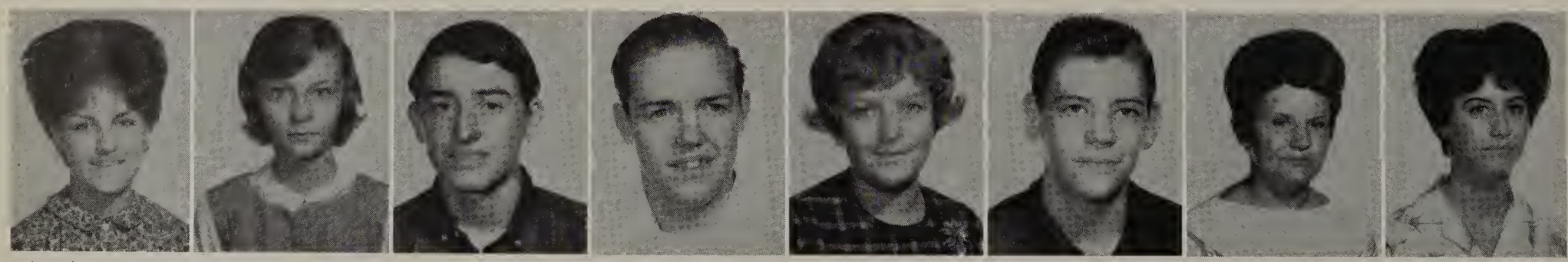

Marilyn Westby | Susan Weston | Jahn Whalen | Allen White | Jeanne Whittingtan | Mike Wierenga | Adelle Williams | Bannie Williams

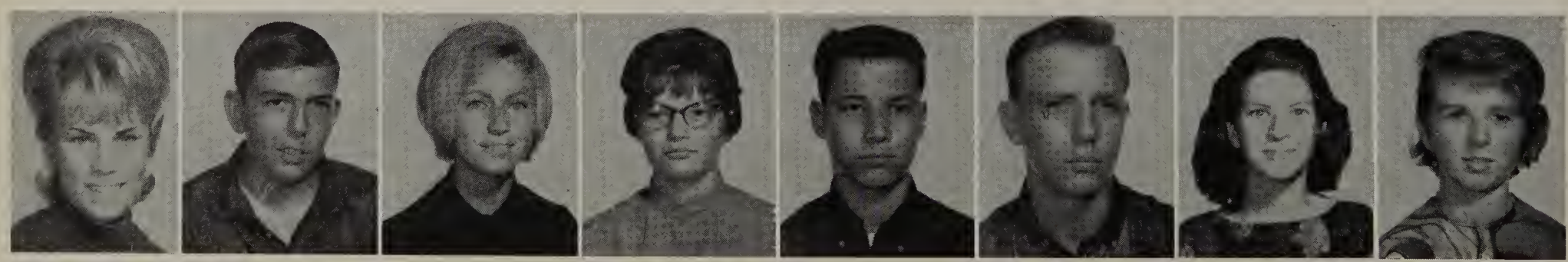

Charlene Williams | James Williams | Linda Williams | Linda Williams | Ron Williams | Vern Williams | Donna Willifard | Judith Wilkersan

Betty Willits

Tom Willkie

Irene Wilson

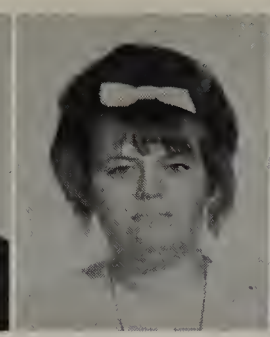
Prescello Wilson

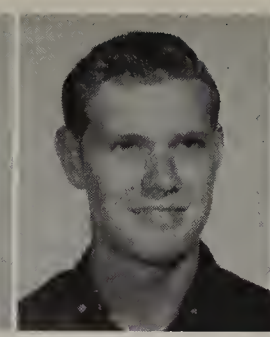
Richard Wilson

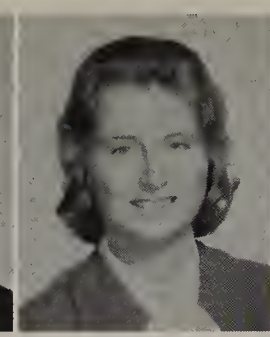
Shoron Wiltoen

Jim Winn

Mory Witcher

Cheryle Womock

Dorrill Wood

Jerry Wood

Donno Wooldridge

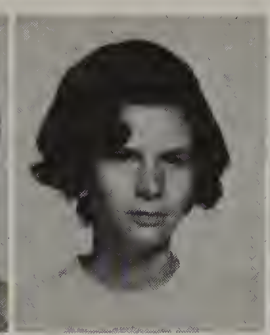
Thereso Wright

Cindy Yborro

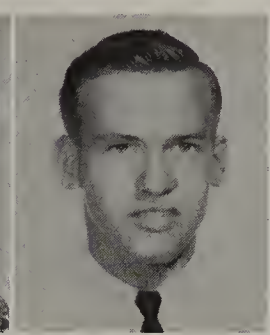
John Ylst

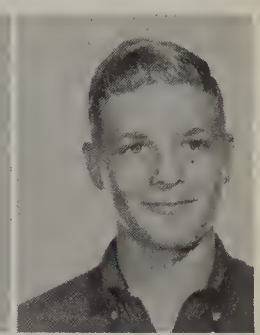
Michel Yochem

Christine Zengerle

Morio Zimmermonn

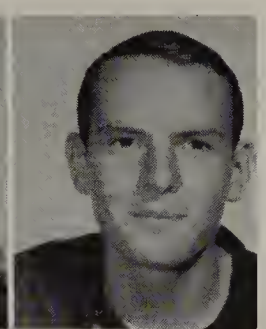
Woyne Zimn

One hot doy in September Sophomores joined in the spirit of Bermuda Day.

FRESHMEN

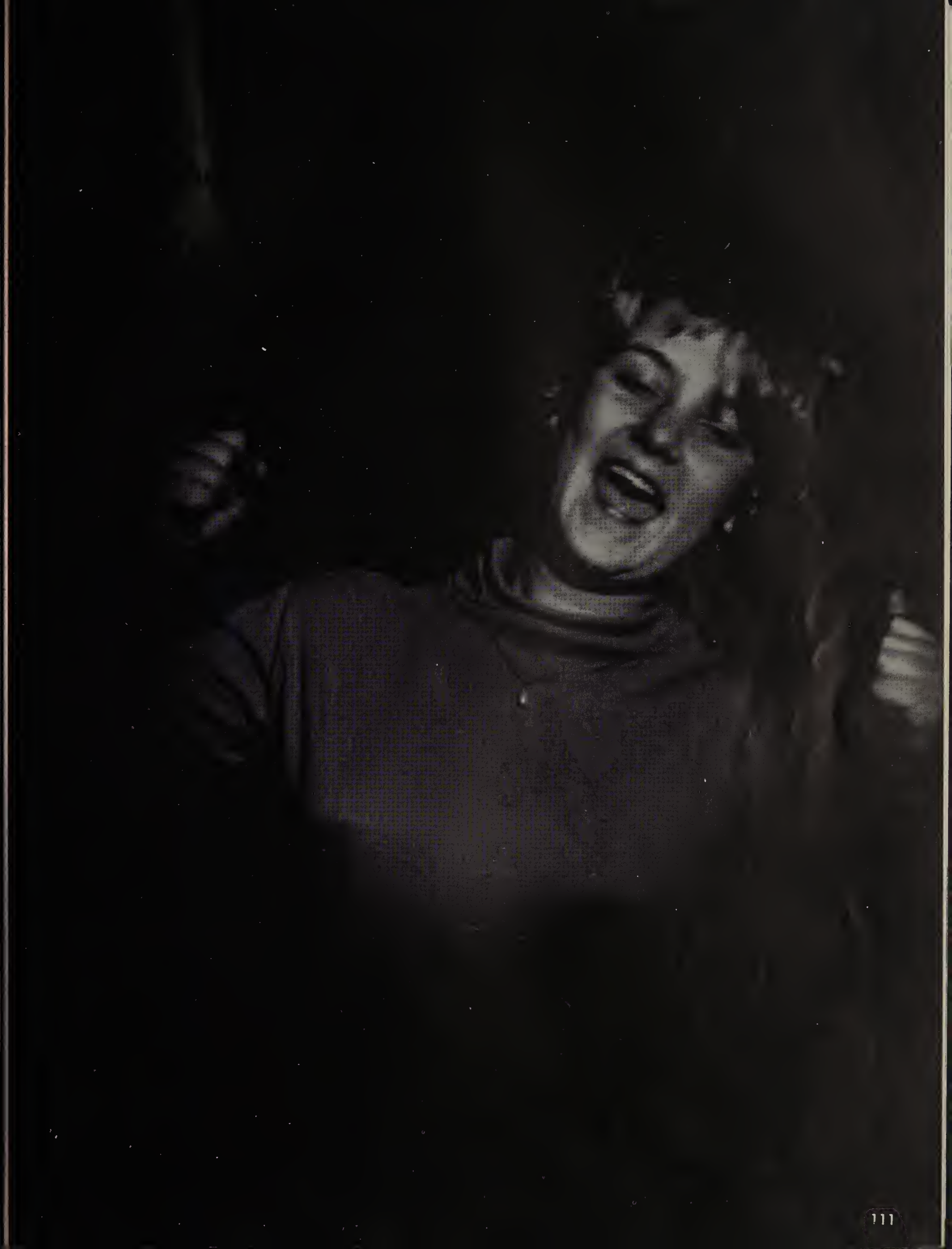

FRESHMAN CLASS HISTORY

This year the Freshman Class has decorated for Homecoming, tied with the Sophomore Class in the United Fund Drive winning Senior Square for a day, and sponsored a school activity. But this is not the most important thing to us as Freshmen. What is important to us is to get to know our school and each other better.

FRESHMAN CLASS OFFICERS

Secretary
Denise Perkins

Vice-President
Donna Watt

President
Art Larson

Treasurer
Jeanne Reed

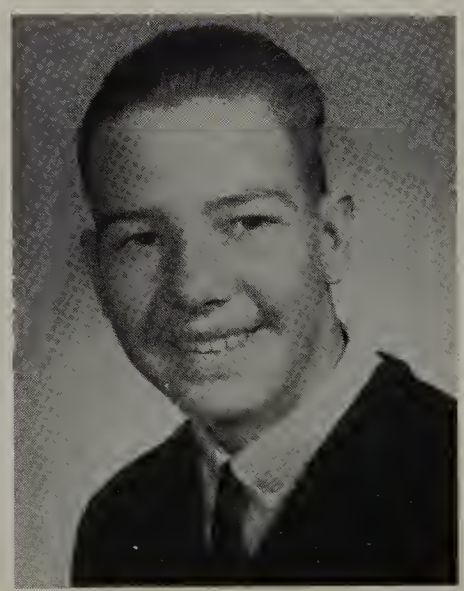

Sgt.-at-Arms
Bob Tait

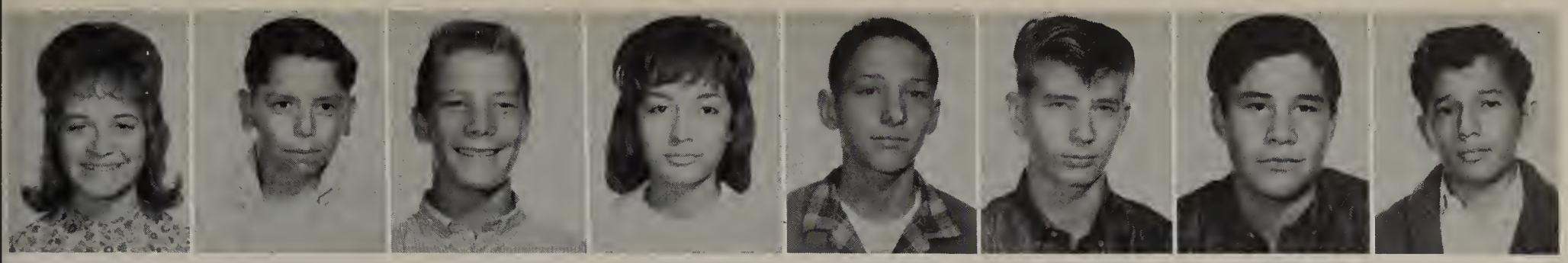

Yhvana Adair | Richard Aguava | Les Allen | Priscilla Altamirana | Keith Andrews | Barry Annis | John Antonson | Jahn Arambula

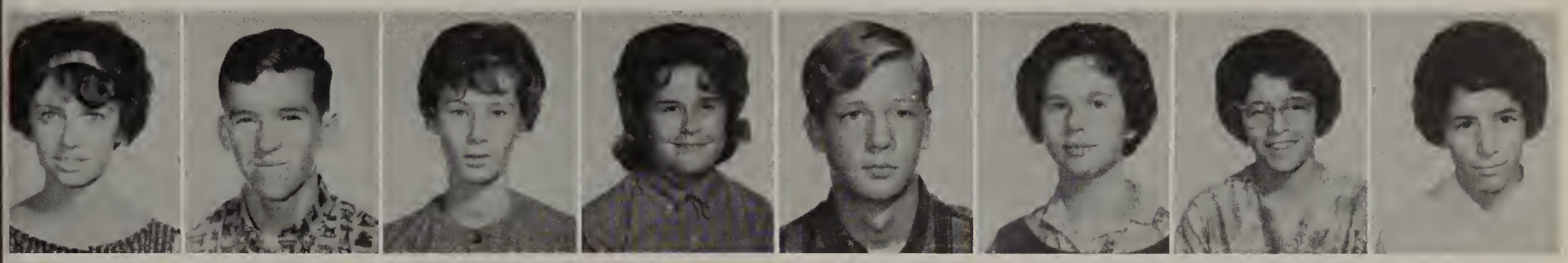

Patty Archambault | David Arizmendi | Cannie Armstrang | Cannie Ashmun | Earl Atkinsan | Janet Babcock | Elaine Baca | Victoria Baea

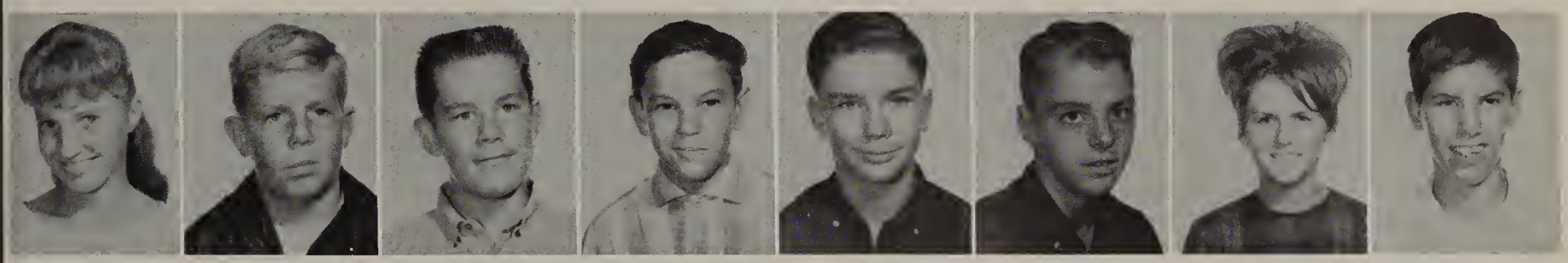

Arlene Back | Kenneth Bailey | Rannie Bailey | Rannie Bair | Jahn Baker | Rodney Bakker | Patty Bales | Ranald Ballou

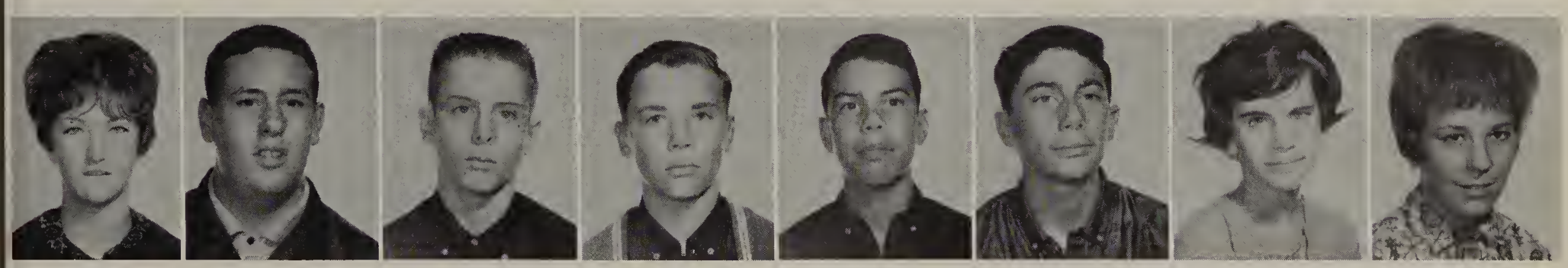

Linda Barnes | Rabert Barnes | Steve Barnes | Ray Barnum | Wealey Barrett | Mike Barry | Larraine Bartan | Jackie Bashar

Deborah Beasley | Katherine Bell | Steve Bennett | Geargia Bennick | Lauise Bensema | Danna Berry | Tim Beverfard | Jim Billstrom

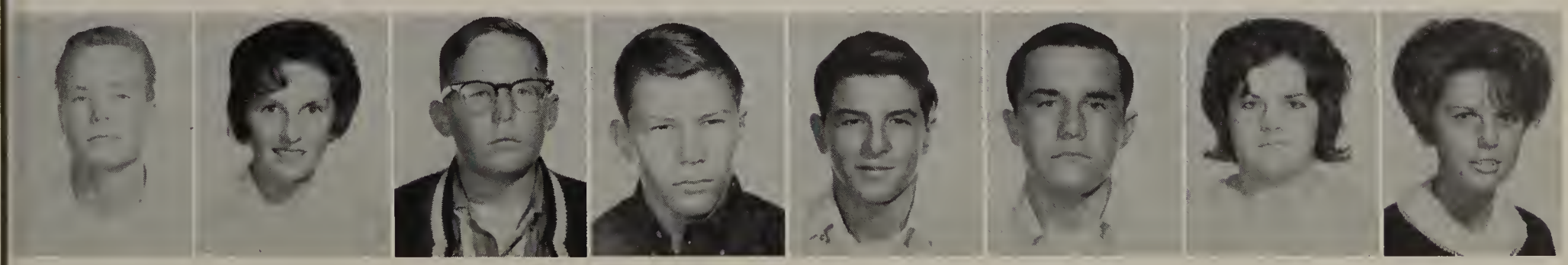

Harald Bixler | Kathy Black | David Blair | Larry Bleeker | Brad Bagle | Mike Banazzola | Diane Bonnett | Judy Baerdam

Caral Bawerman | Peggy Bounds | Gilbert Bremer | Dennis Brawn | Helen Brawn | Larry Brown | Barry Bruins | Jahn Buchanan

Margaret Budig | Cherrie Burch | Claire Burley | Linda Burtan | Dan Callahan | Richard Callaway | Eugene Carriere | Cannie Carrurh

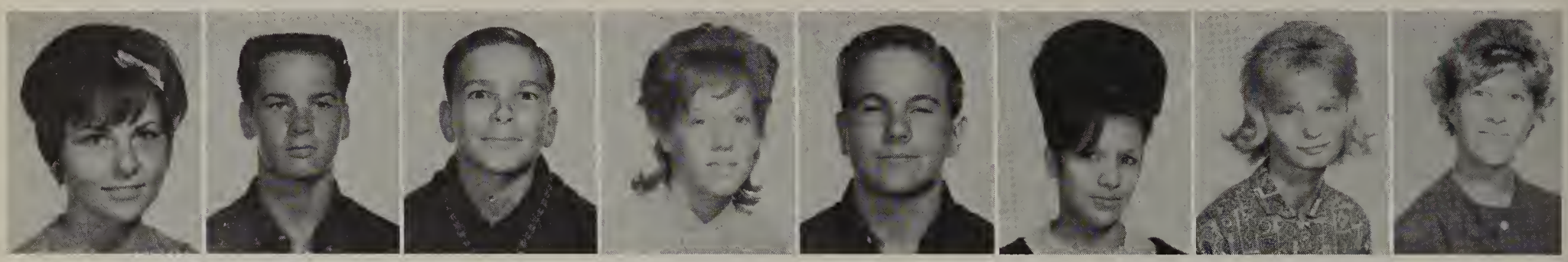

Barbara Carter | Bill Carter | Mike Case | Sandy Cellucci | Lee Cernuska | Barbara Cervantez | Karran Chaffee | Bonnie Clabarn

Delares Clark | Sharran Clark | Gayle Cleek | Kitty Cleghorn | Jan Cleland | Sharon Cole | Pat Callins | Larry Cannars

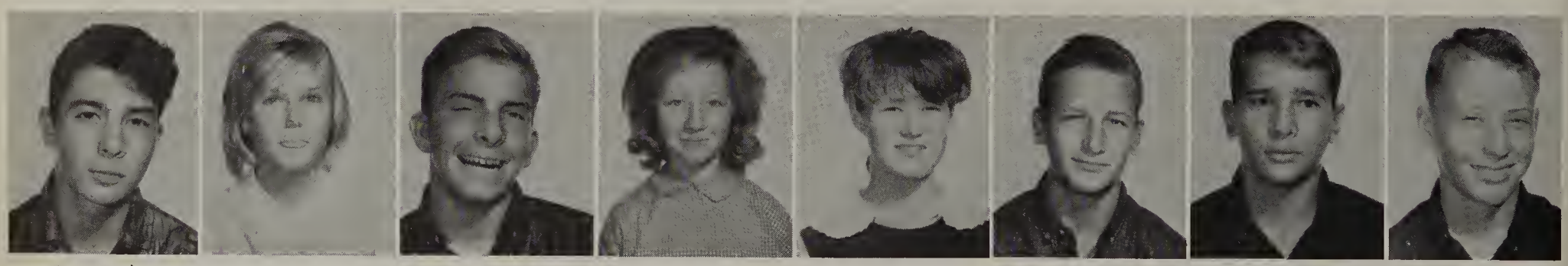

Jim Caak | Cheryl Cavey | Bill Cawman | Jean Craig | D. Cunningham | Ed Cunningham | Jim Cunningham | Jahn Dabbs

Nanette Dahlen | Linda Daniels | Danna Davis | Marguerite Davis | Kathy Day | Terry Day | Gary Delaach | Diane Deneen

Bill De Vries | Brendo Dickson | John Di Froncesco | Dovid Dimick | Bryon Doerr | Mike Donohoo | Jackie Donor | Jon Douglos

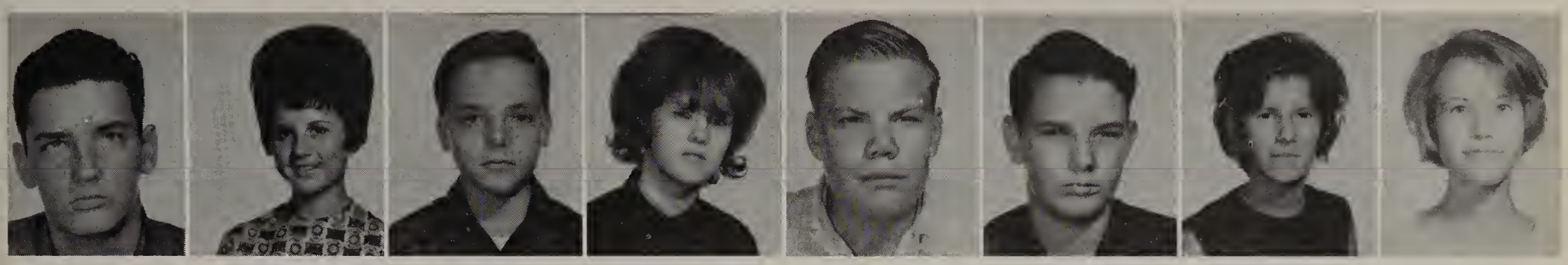

Alvin Downey | JoAnn Doyle | Don Drysdole | Glendo Duchien | Vol DuFresne | Williom Dvorocek | Claudia Elkins | Gerri Ellens

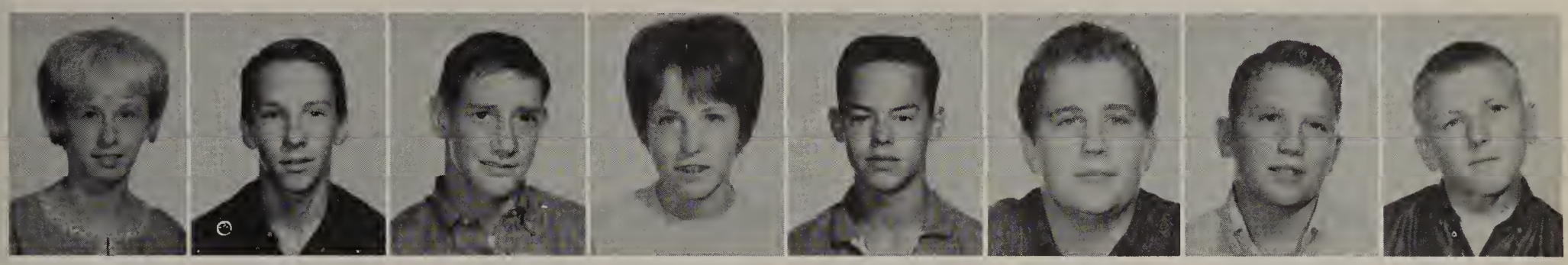

Lucia Ellens | Ron Eshnaur | Ron Ewing | Mitzi Forr | Bob Forris | Lenord Feogin | Dan Fellows | Terry Fiero

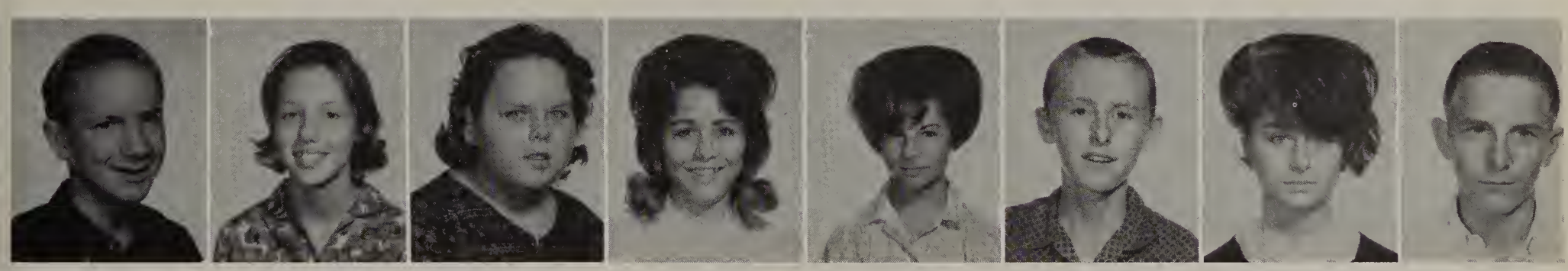

Roy Fischer | Chris Fitzgerold | Renee Foxx | Lindo Fyfe | Lindo Gaines | Borry Gollimore | Annette Golvon | Bill Gonz

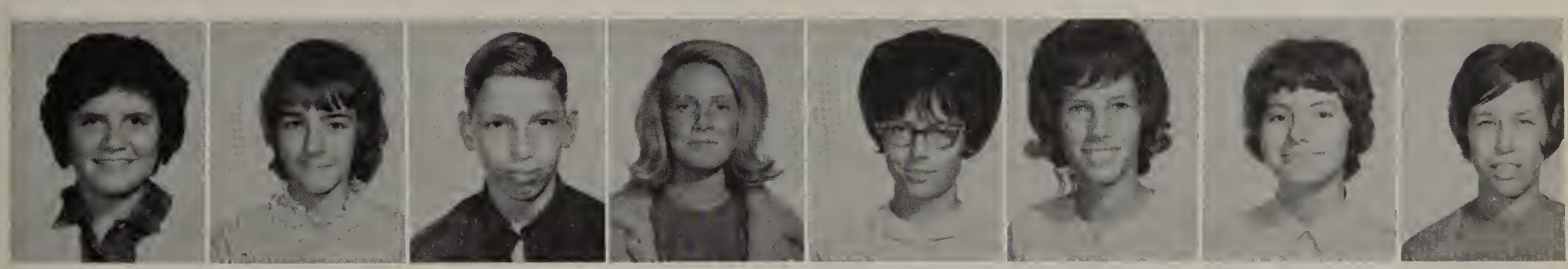

Rose Gordea | Melonie Gorratt | Myron Gorrison | Dale Gentry | Mory George | Kathy Gerlond | Muffy Gervoize | Pom Gillespie

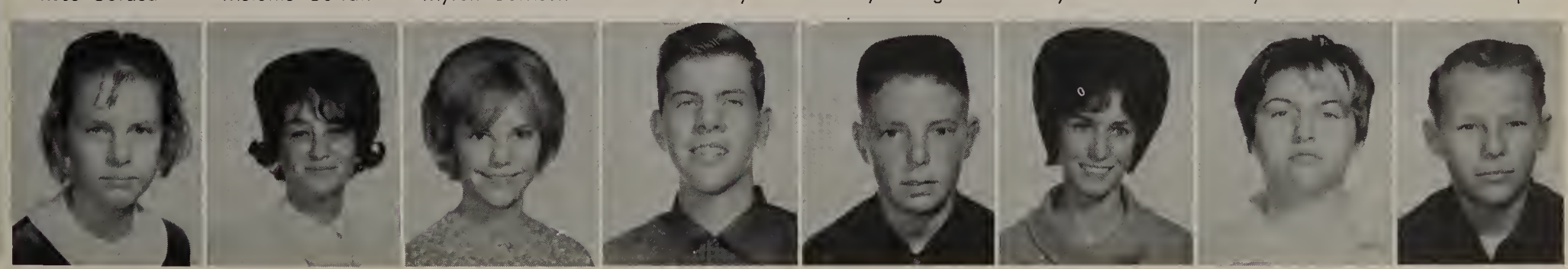

Poula Gillham | Condy Golyer | Morilyn Goodin | Duff Goodsell | John Gordon | Judy Gore | Susson Gore | Dennis Groham

Barbara Grecian | Bob Green | Linda Gregary | Georgia Guernsey | Bill Gullett | Mary Gullixson | Eddie Guttery | Bruce Haeger

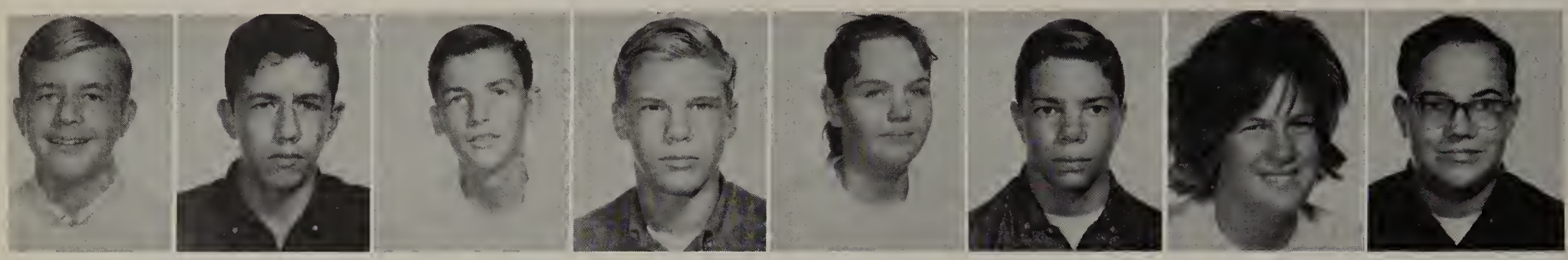

Jim Hahn | Jeff Haibel | Jerry Haini | Bradford Hall | Pam Hall | Paul Hallaran | Eileen Hamblin | Rabert Hamm

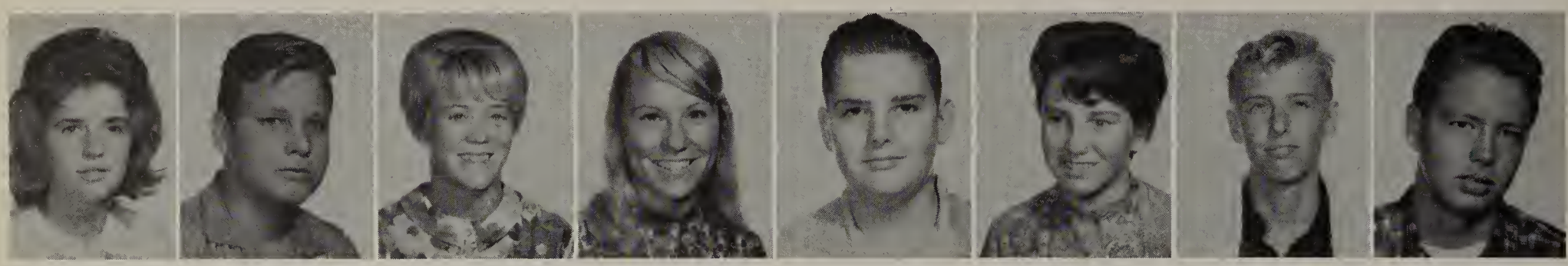

Evelyn Harris | Ray Hartman | Judy Hathcack | Cherri Heckman | Bruce Henness | Trudy Henning | Randy Hensley | Rannie Herzog

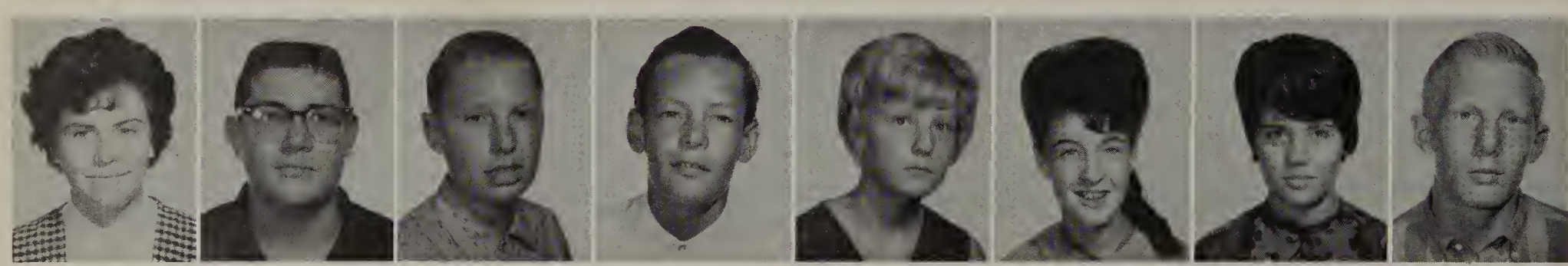

Lilah Hiatt | Radger Higgins | Jahnny Haffman | Sam Haffman | Kathy Holcamb | Cindy Holland | Debby Hon | Morris Hooper

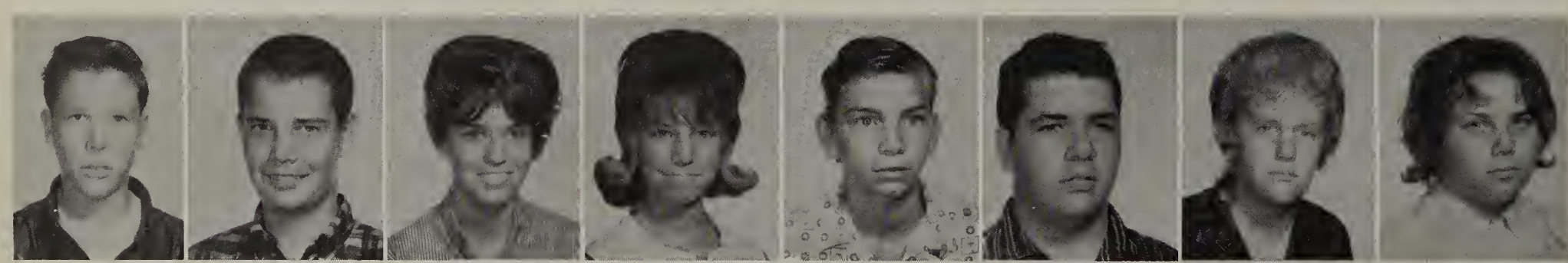

Mike Hornback | Harry Hartan | Pat House | Pat Hause | Wilber House | Gary Houstan | Jaan Haward | Carol Hawell

Lauise Hayd | Stacey Hubbard | Linda Huckins | Linda Hudsan | Carral Huff | Caral Humphies | Larry Jackson | Phyllis Jackson

Mary Jacobs | Monty Jacobs | Mary Jakubiec | Donna Jansen | Bob Jaques | Michele Jaskowiak | Linda Jaszarowski | Robert Jenkins

Ray Jennings | David Jensen | Bill Jewell | Jim Johnson | Marc Johnson | Roi Johnson | Ruth Johnson | Stan Johnson

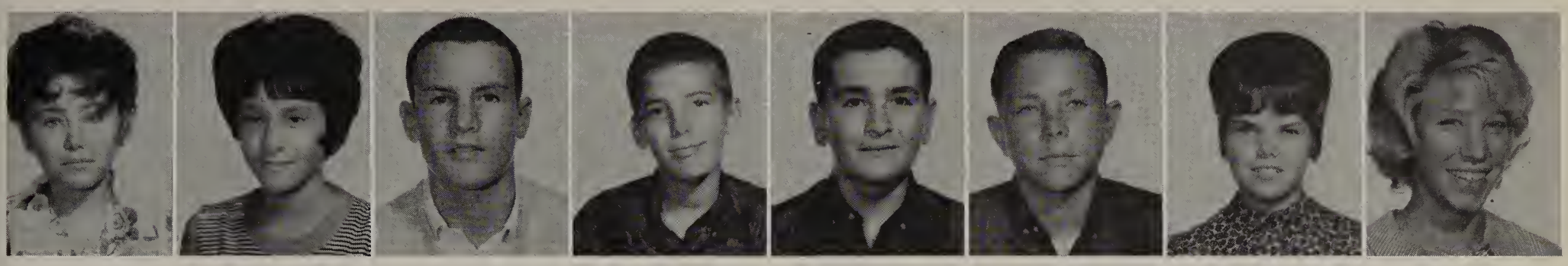

Janet Johnston | Donna Jones | Gary Jones | William Julian | Danny Kasper | Steve Kennedy | Karole Kimball | Candy Klatt

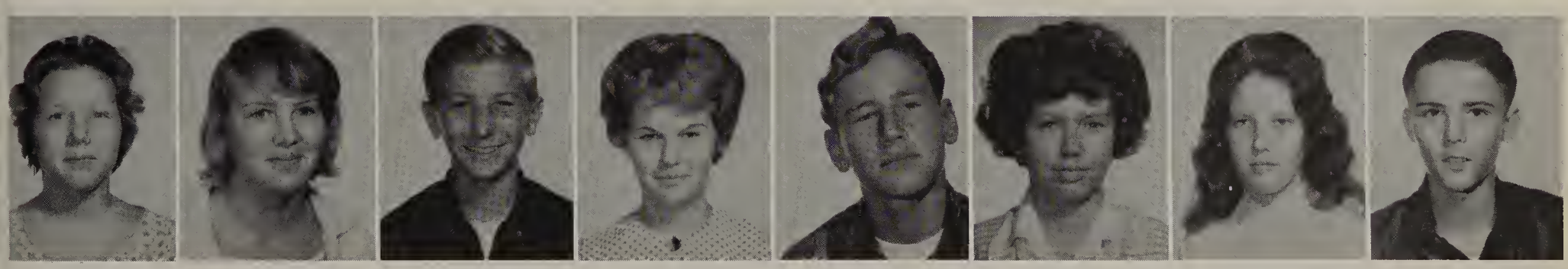

Lynn Knecht | Gail Koegle | Martin Koogle | Alora Kooiker | Don Kosters | Lorraine Kramer | MaryJo Kramer | Mike Krause

Mark Kroll | Marvin Kvapil | Richard Lambert | Gary Lane | Jack Lang | Arthur Larson | Georgia Lawrence | Gloria Lazick

Steve Levang | Linda Lewis | Nyla Liana | Elizabeth Lienau | Walter Lima | Barry List | Carey Livingston | Larry Loftis

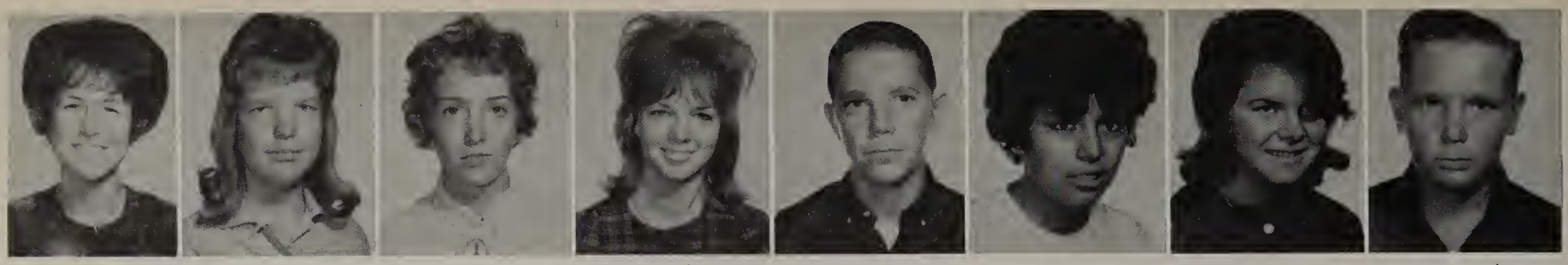

Pat Logan | Patricia Logan | Leni Loggins | Cheryl Long | John Lowe | Elsie Lucero | Judy Lupo | Don Maker

Sandra Maker | Veronica Malabicky | Andrea Manes | Paula Manning | David Marcas | Deborah Mariner | Debbie Mark | Terry Marsh

Gary Marshall | Dan Mashburn | Boyd Mason | Marsha Mawhorter | Steve Mawhorter | Bobbie Mayfield | Carly McConnell | Bill McCord

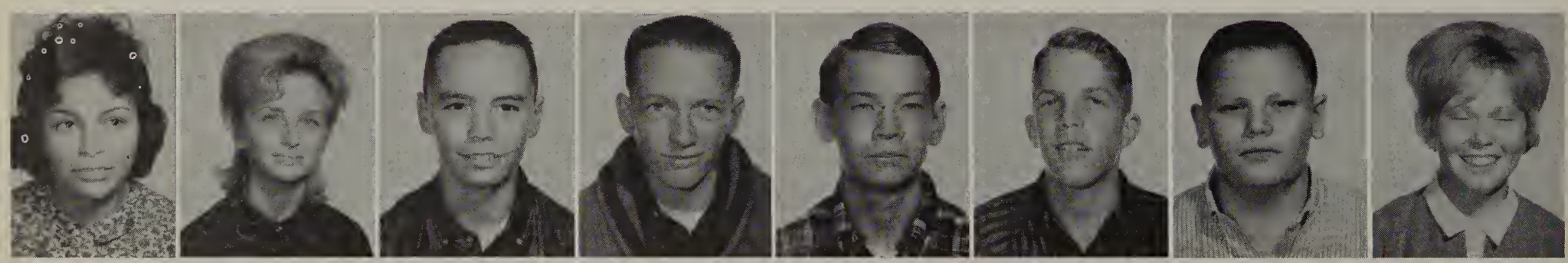

Cindy McCorkell | Vonnie McCoy | Bruce McDonald | Russel McIntosh | Steve McKenzie | Tom McKown | Mike McNeil | Debbie McQuillin

Charlene McSorley | Arnold Medeiros | George Meikle | Barbara Merchant | Donovon Mesom | Renee Meyer | Robert Meyer | Suzanne Miller

Marty Mills | Vicky Minard | Leslie Moffitt | Candy Mitchell | Gaylene Moomey | Rosetta Mitchell | Sandra Moore | Donald Montgomery

Bill Mare

Charlene Margan

Kathy Margan

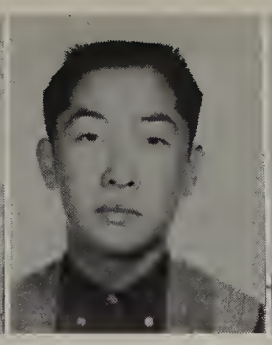
Gary Marimata

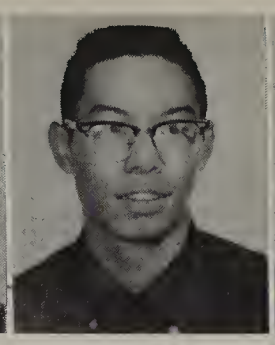
William Marita

Glaria Maultan

Dloraes Munaz

Mike Murray

Jeffrey Myers

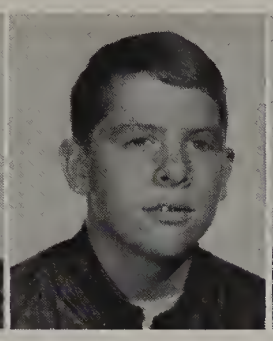
Gary Neely

Kathleen Nemeth

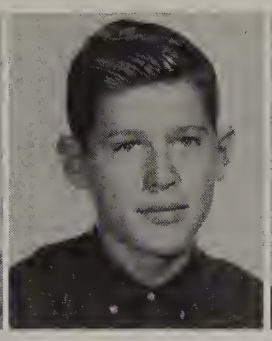
James Nerisan

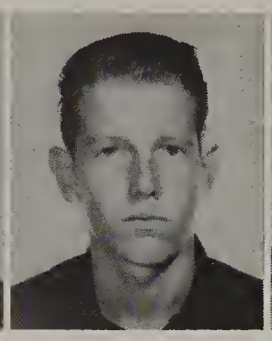
Eric Nesselraad

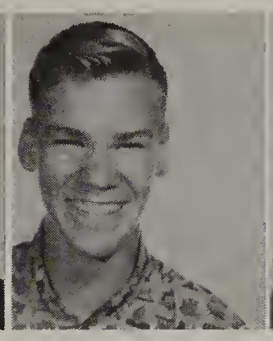
Michael Neville

Cale Newpart

David Newtan

Bannie Nielsan

Wayland Nablett

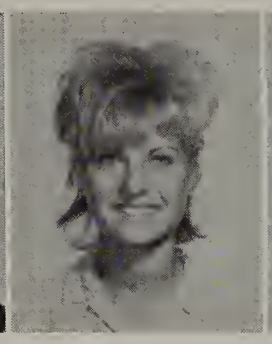
Linda Navasad

Margaret Ochaa

Jean Ogilvie

Marie Ogles

Jim Olsan

Lewis Oastenink

Larita Openshaw

Jeanne Orlanda

Maria Orazca

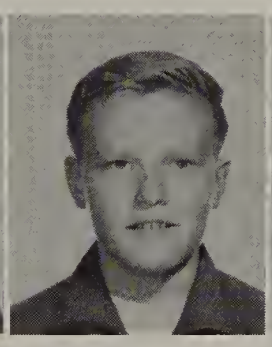
Lester Ortlaff

Charlatte Overleese

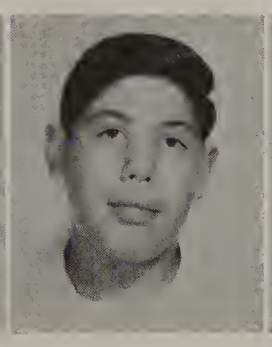
Ray Pacheca

Pamela Palesana

Ran Parkersan

Glaria Parks

Karen Parrish

Linda Parrish

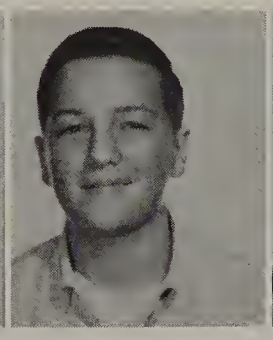
Richard Parratt

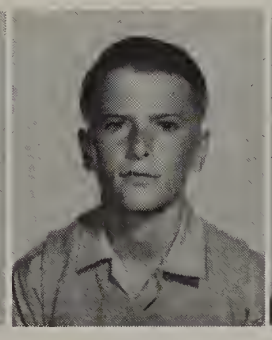
Rass Patrick

Penny Pattersan

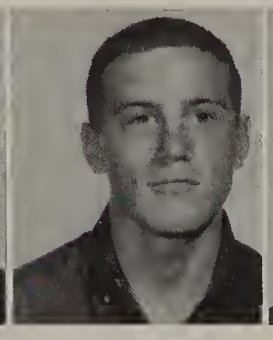
Terry Peak

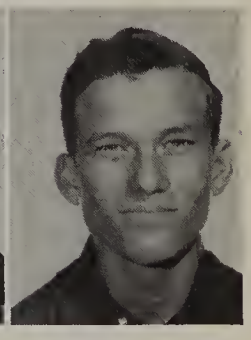
Curtis Pearsan

Janet Pereira

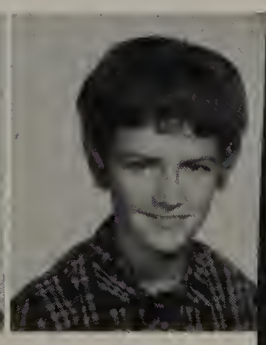
Denice Perkins

Pam Phillips

Sherry Pickel

Lauis Pierce

Judy Platt

Patti Platt

Ralph Plawman | Paul Pallack | Susan Porter | Nick Prather | Mark Prestan | Janet Quarry | Marilyn Quick | Linda Ramey

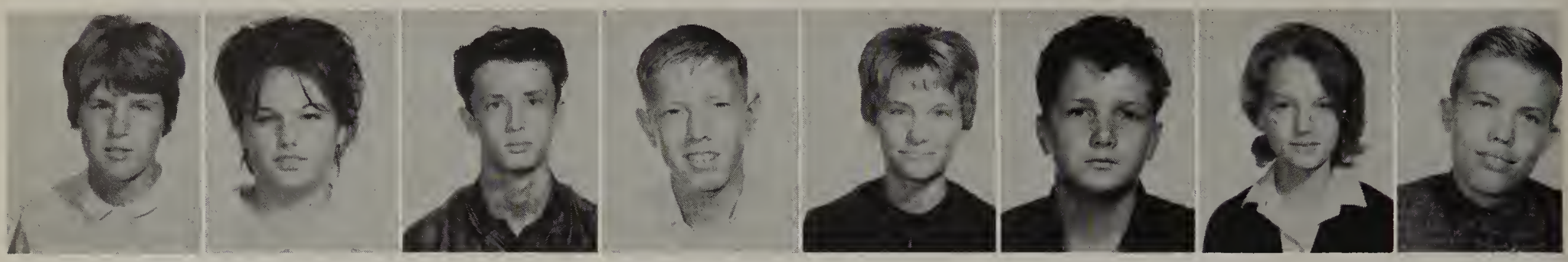

Georgia Ramsaur | Jeanne Randall | Mike Ready | Eddie Redmand | Jeanie Reed | Steve Reed | Gisela Reim | David Reimer

Linda Renaud | Ellis Reno | Jim Restive | Richard Reuter | Jay Rhodes | Barbara Richards | Caral Richardson | Tam Richardson

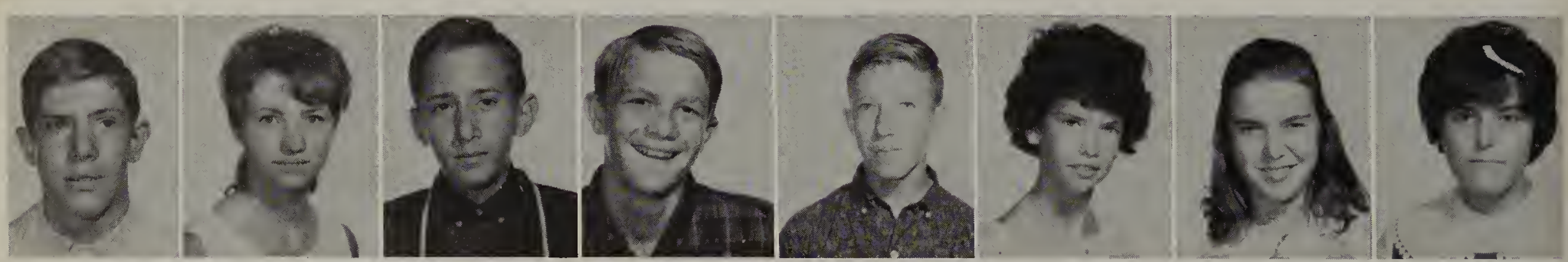

David Rickert | Sandra Ridgel | Charles Ripley | Casey Rabinson | Dale Rabinsan | Denise Rogers | Sandra Raller | Cathy Ranstadt

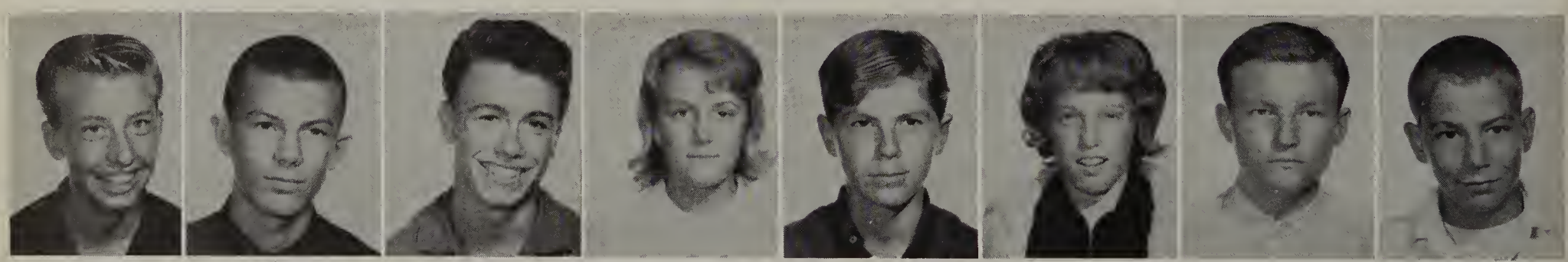

Ken Roper | Alan Rass | John Ross | Rhonda Roth | Chuck Rawe | Pat Roy | Bill Rucker | Larry Ryan

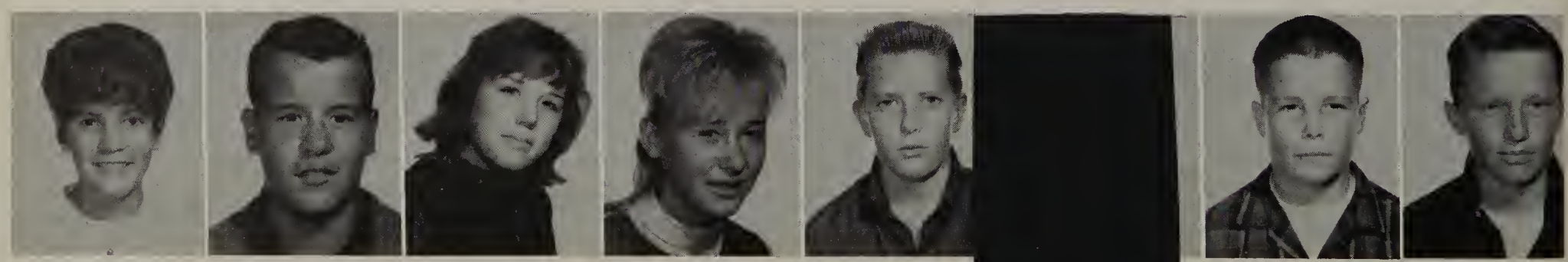

Cannie Saba | Anthany Salchak | Pat Sanford | Julie Schuber | Randy Schwartz | Tany Searing | Marty Secrest

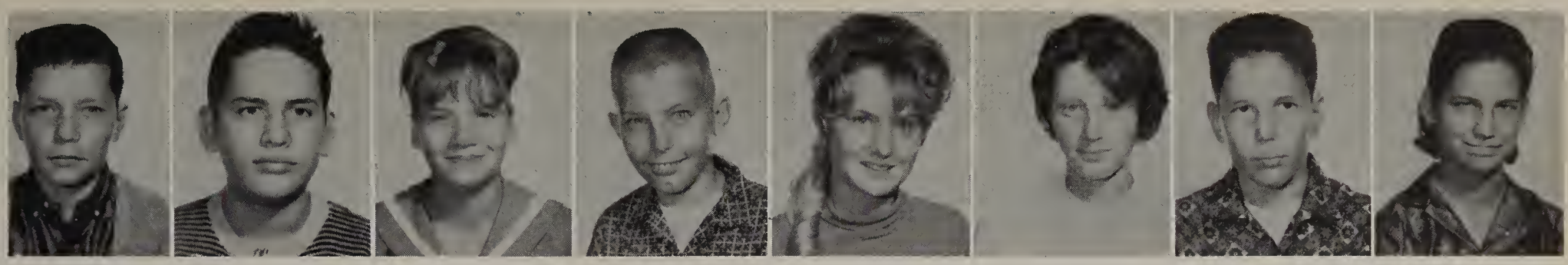

Steve Sell | Martie Serrano | Frances Severs | Larry Shan | Cassandra Sharp | Linda Sheets | Christopher Sherman | Erin Shockley

Kathy Sibley | Tom Sigler | William Simpler | Donna Simpson | JoAnn Sinclair | Nancy Sines | Terry Skidmore | Randy Slaugter

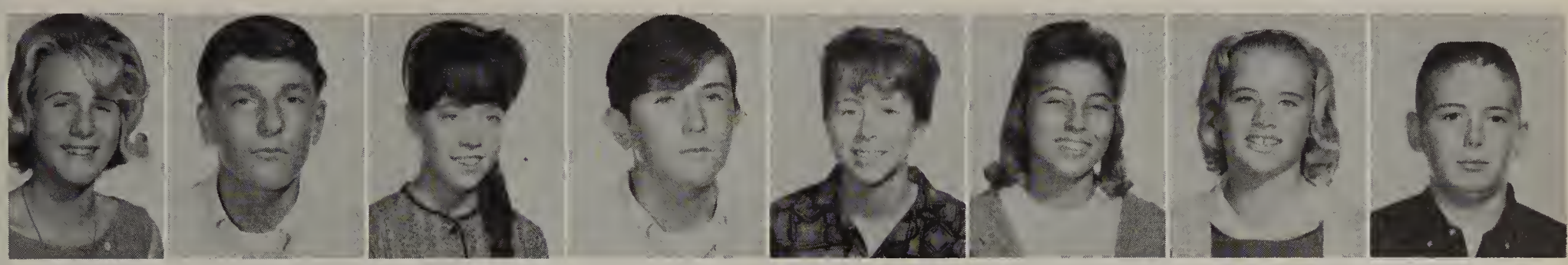

Janice Sloan | Richard Smallwood | Jacqueline Smith | Leslie Smith | Sharon Smith | Barbara Solimeno | Carol Speake | Douglas Speiser

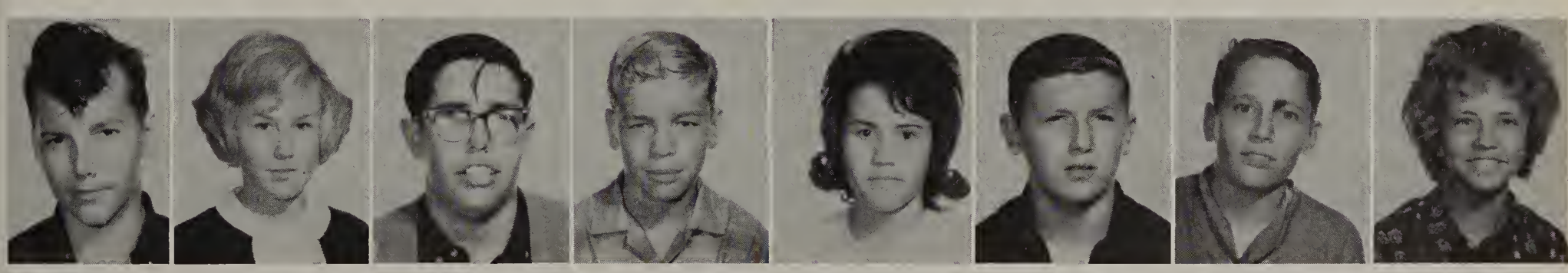

Randy Springs | Marilynn St. John | Lane Stahl | Gary Stanfield | Donna Stanton | Milo Staples | Bruce Stephenson | Judi Stewart

Frank Stone | Dorothy Stotts | Judy Stout | Geraldine Streeter | Paulette Suhar | Roger Swangel | Bob Tait | Nancy Tashiro

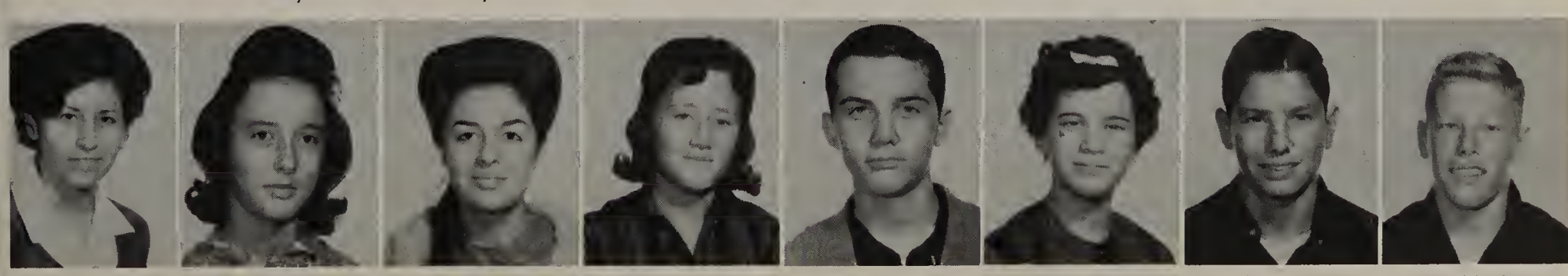

Lil Taylor | Susan Taylor | Bertha Telles | Carolyn Terrill | Frank Theobold | Mary Thomas | Robert Thome | Ronald Thome

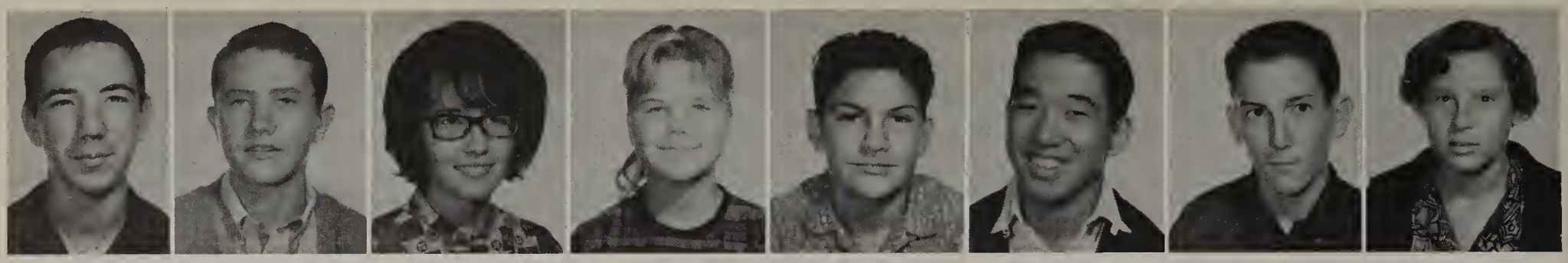

Loyd Thompson | Mike Thompson | Candy Tingle | Virginia Torrence | Alex Trujillo | Dan Tsujioka | Jim Tucker | Pat Uzzi

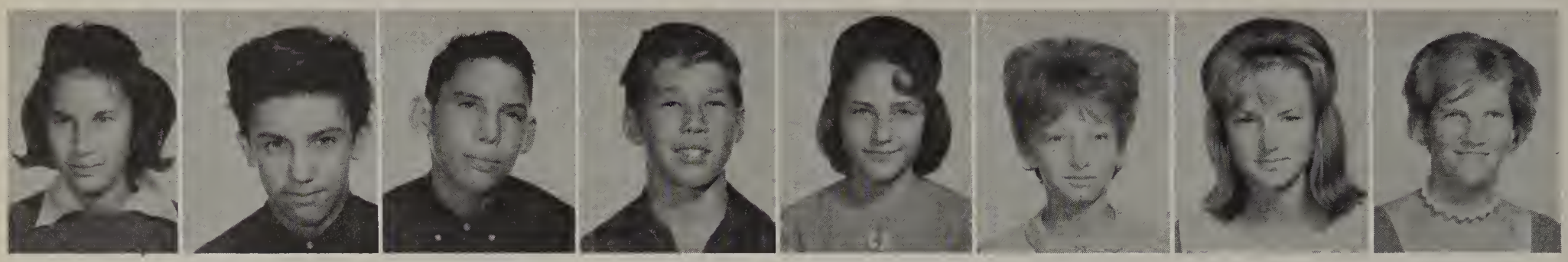

Carol Urrea | Rick Vance | Peter Vandekoolwyk | Randy Vandenberg | Martha Vandermaarl | Evelyn Vandiver | Nellie VanGerven | M. Van Holland

Nellie VanRyn | Cookie VanStrien | Leslie Van Vleet | Louis Vargas | Vencent Venuti | Peter VerKaik | Suzanne Vertrees | Kathy Vestesby

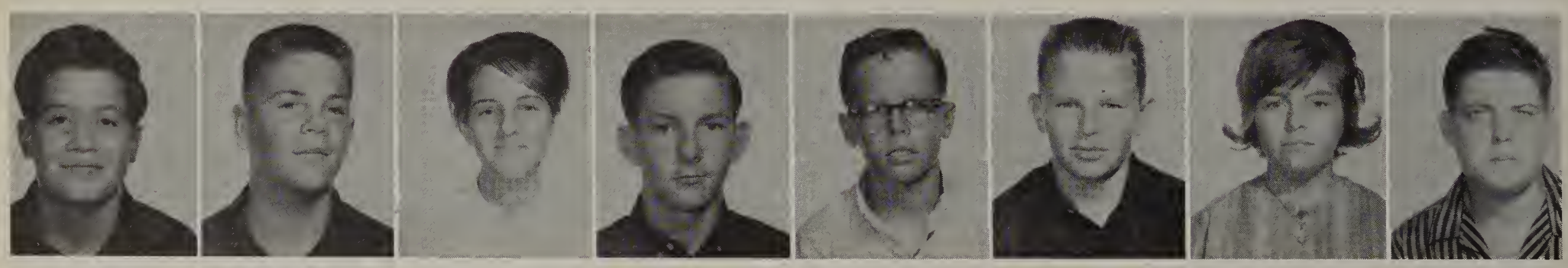

Paul Visser | Lee Von Biela | Cheryl Vrooman | Roger Walden | Phillip Walen | Brad Walker | Deborah Walraven | Michael Walsh

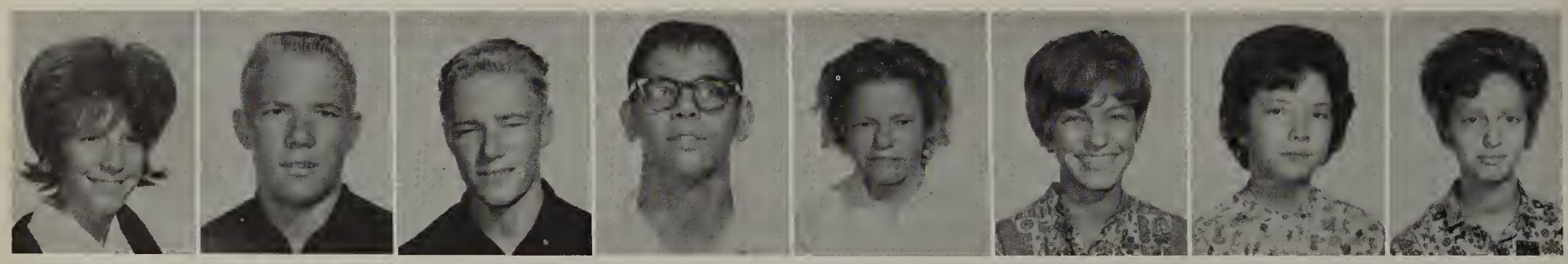

Ann Walters | Dennis Waltz | Jim Waltz | Tom Washam | Vickie Watson | Donna Watt | Lvnda Weber | Karen Webster

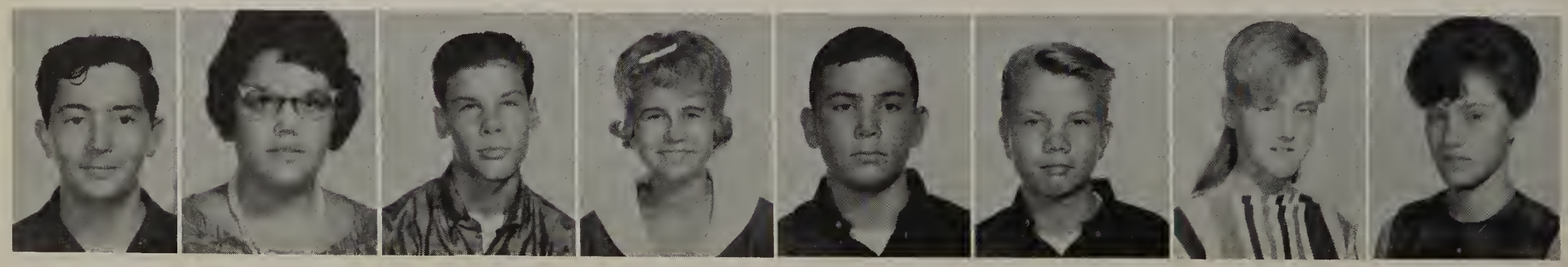

Paul Weiner | Donna Weinheimer | Rick Weir | Danise Wentworth | Richard West | Ronald Westby | Linda Weston | Linda Whalen

Lyn Wherry

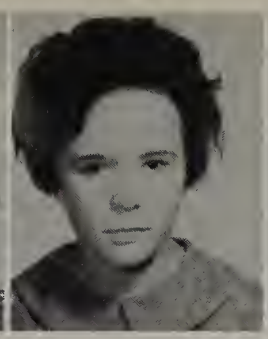
Debbie White

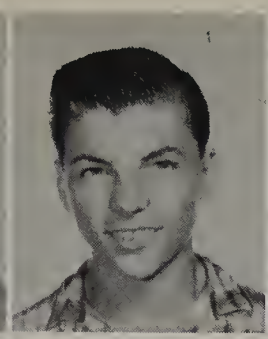
Leland White

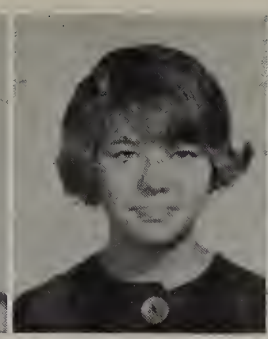
Karen Wideen

Linda Wierenga

Mary Wilcher

Terry Wilfong

Margaret Williams

Pam Wilson

Janet Witt

Carol Wood

Sometimes Freshmen, new to high school, are confused as to which way to go.

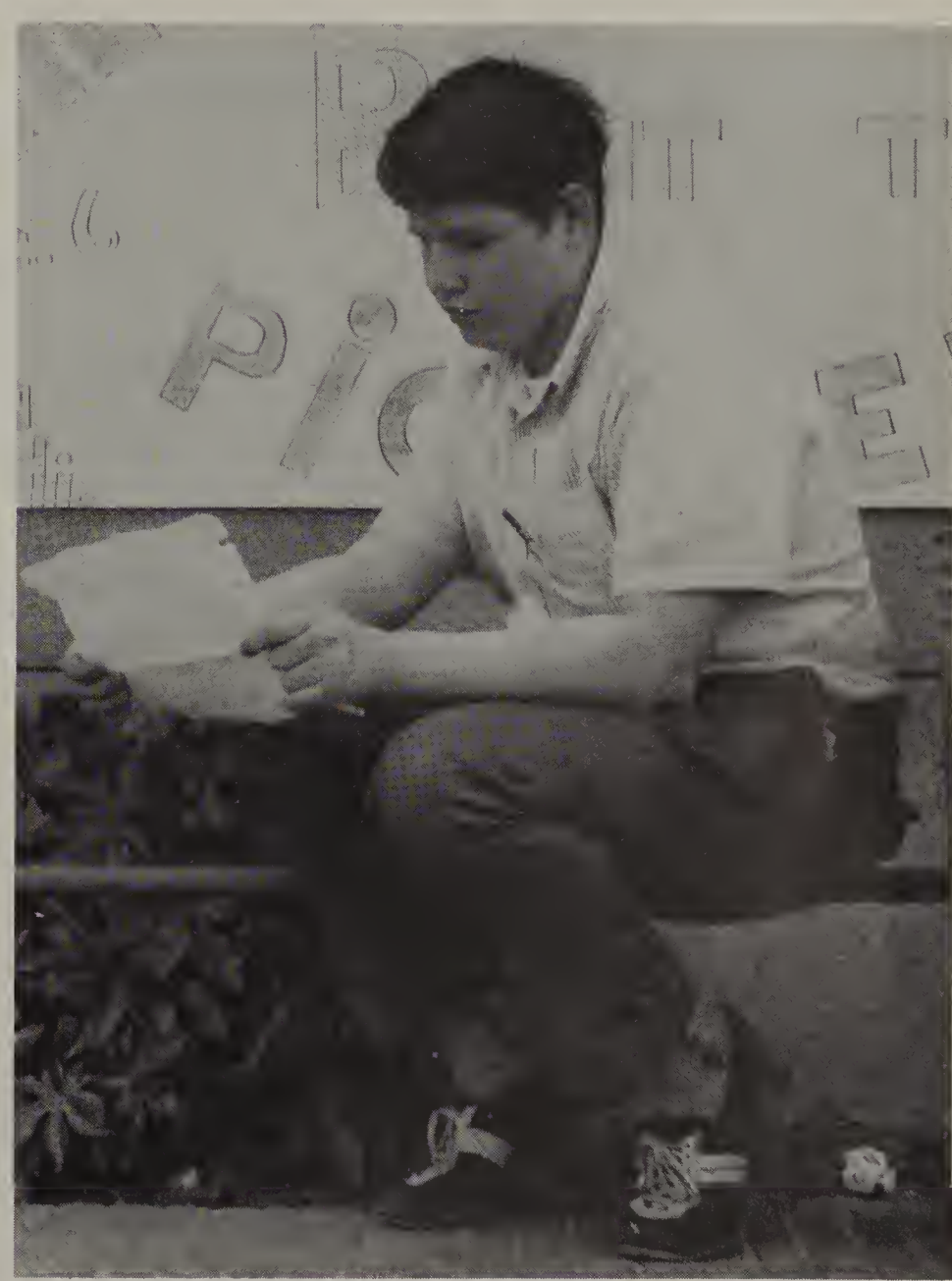
But studying directions again usually makes things clearer.

Rita Wright

Wayne Yary

Paul Yates

Nancy Yoshimura

Anita Young

Susan Zimmerman

Jim Zittel

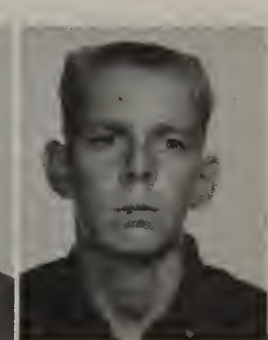
David Zylstra

SPORTS

MR. DICK CATE
Line Coach

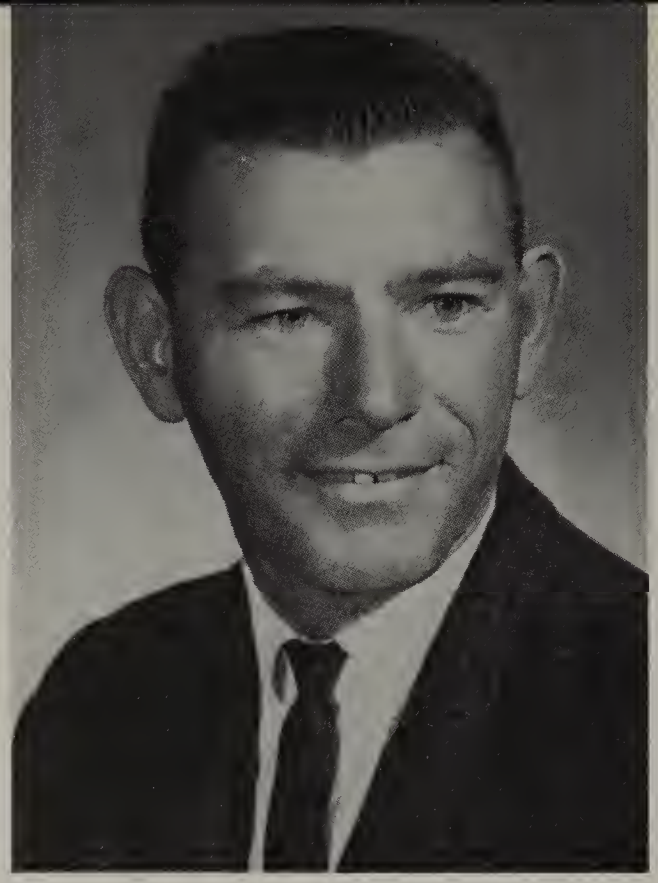

MR. CARL EVANS
End Coach

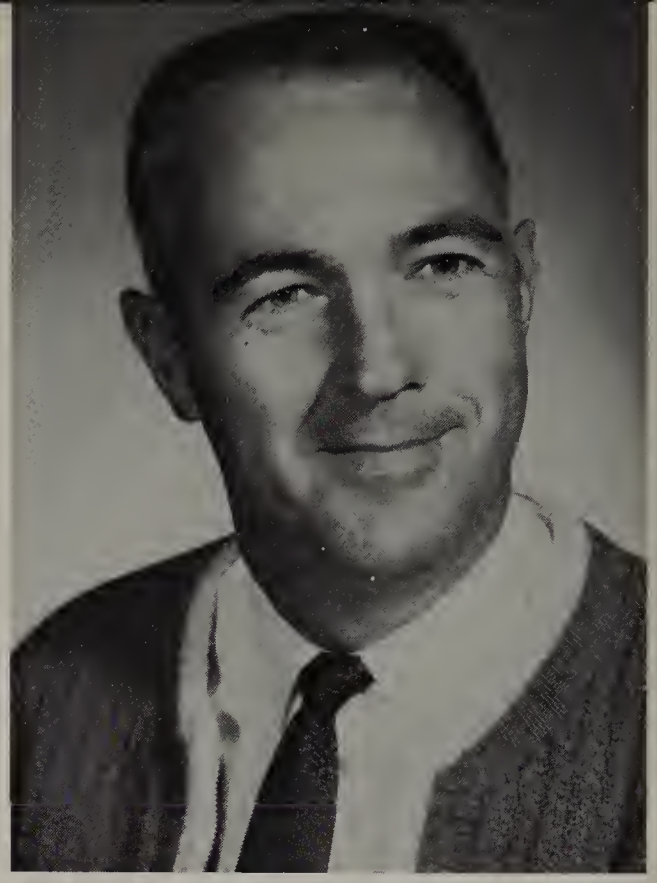

MR. RAY DODGE
Back Coach

MR. DONN ASHTON
Head Coach

VARSITY FOOTBALL

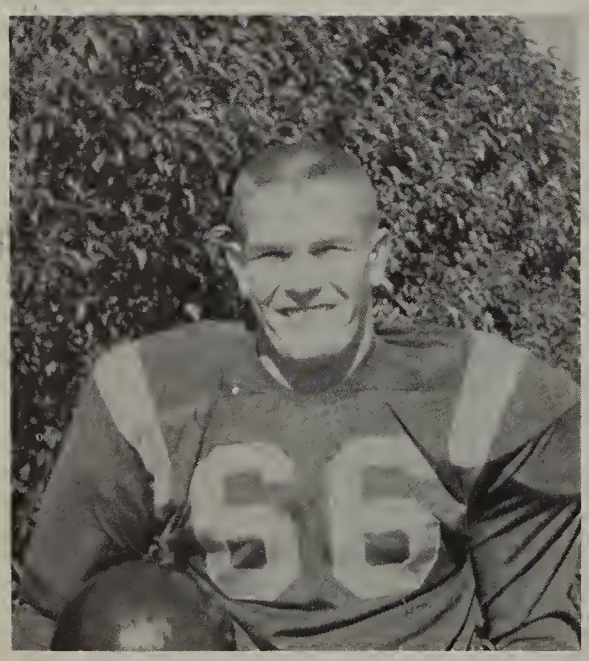

STAN CLEVERINGA
Co-Captain

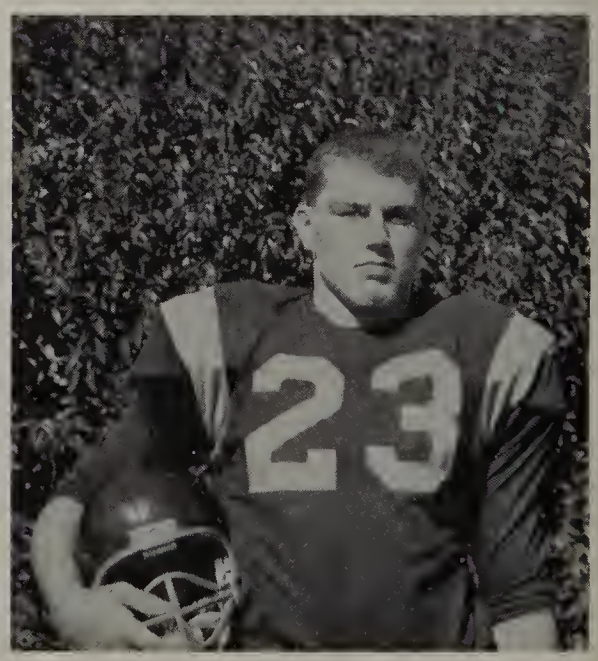

RON YARY
Co-Captain

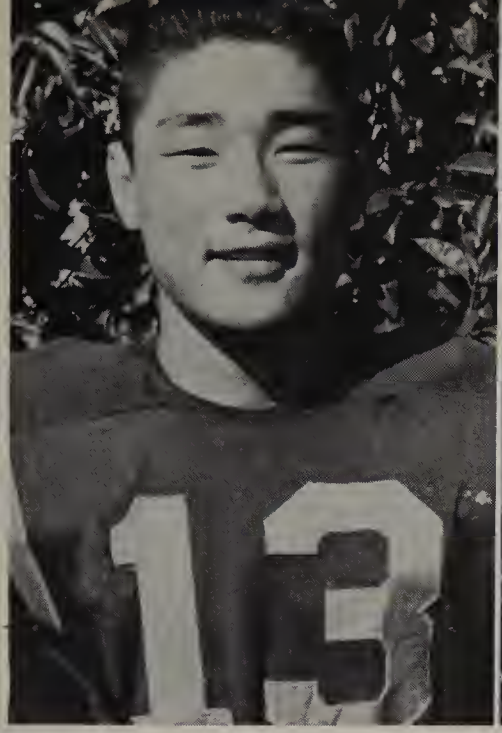

ED HADA

MIKE ALLEN

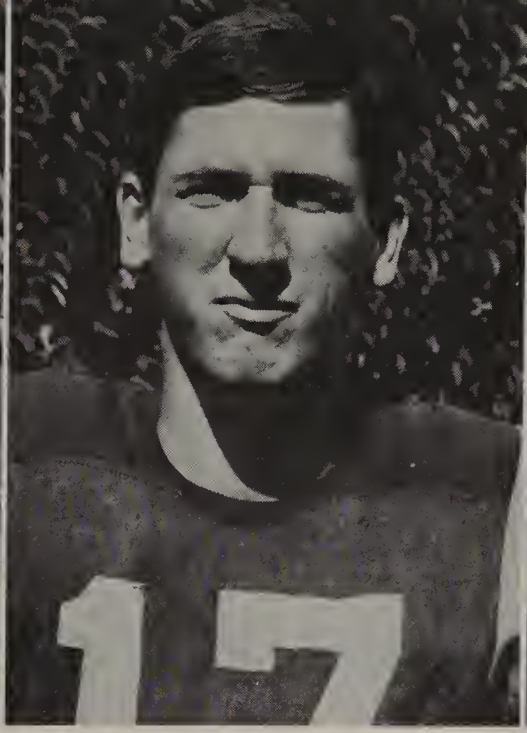

MIKE OLSON

STEVE ROBINSON

THE VARSITY

MIKE LORD

RON YARY

MIKE TIBBITTS

KEN POELSTRA

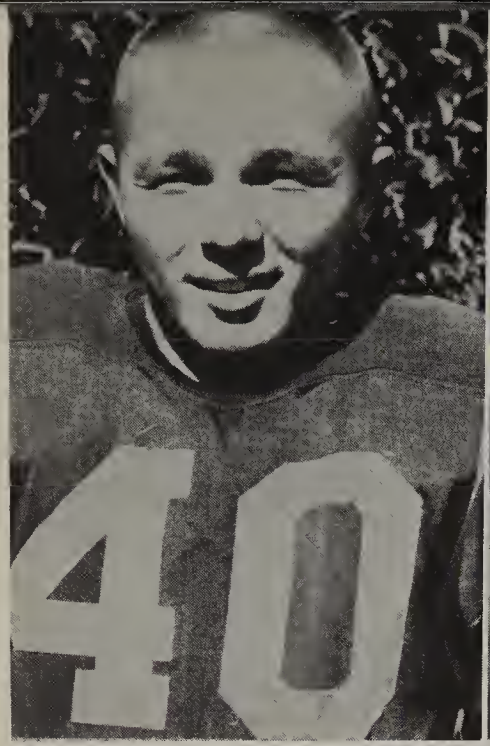

HARVEY CONN

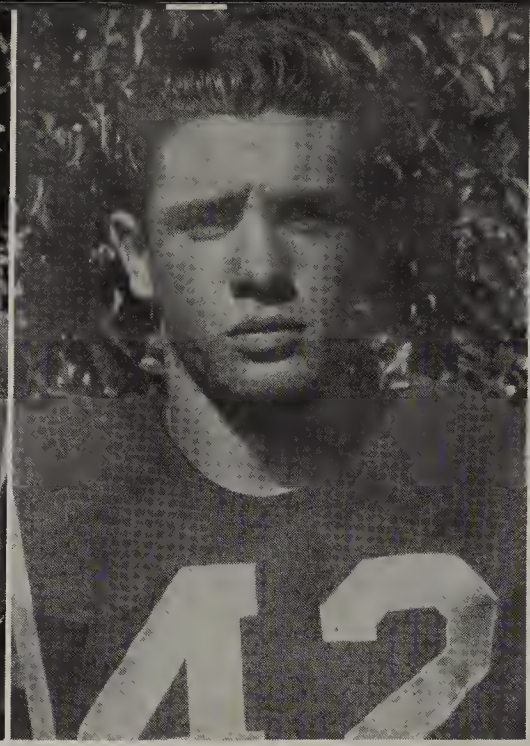

KEN DIONNE

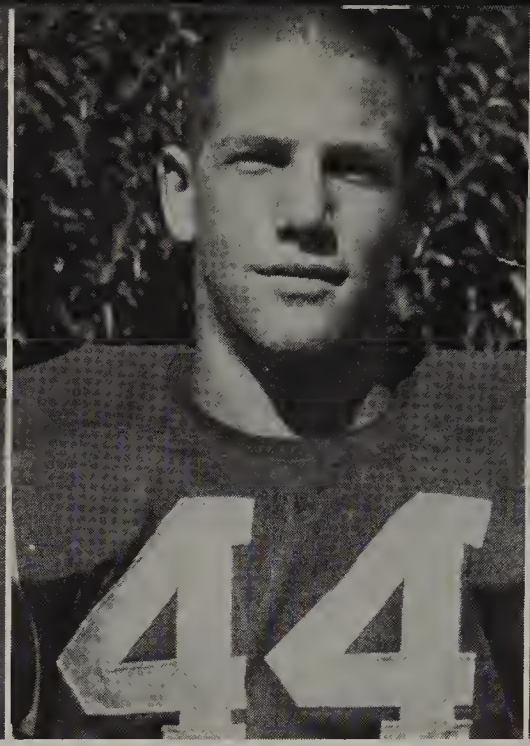

GARY BERNSTEIN

BILL ROBERSON

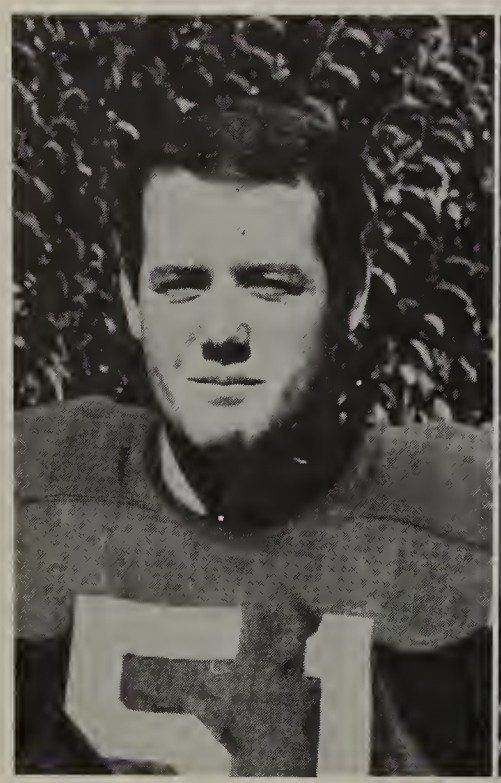

GLENN HANSON

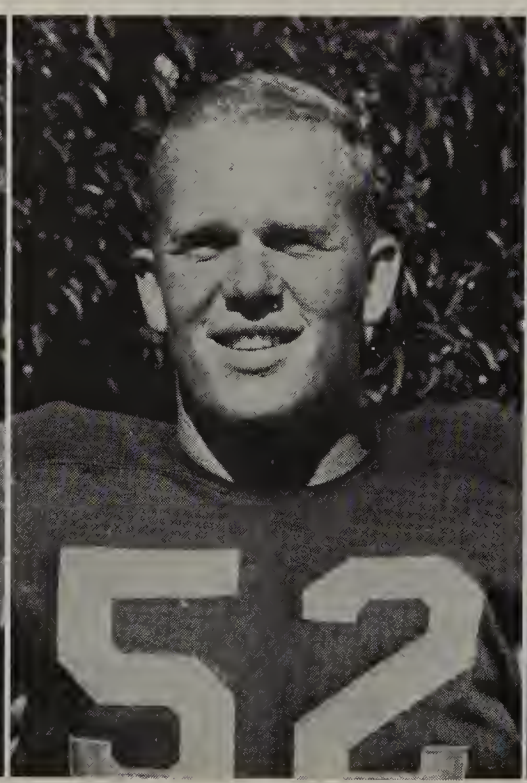

DAVE PETERSON

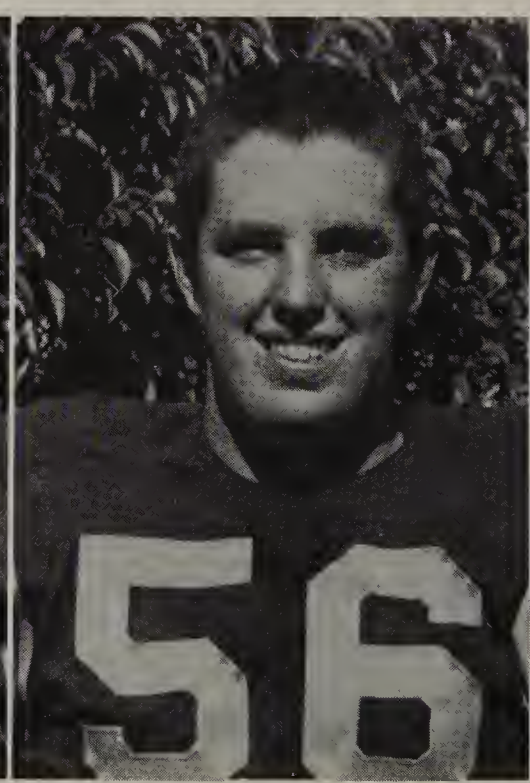

JIM EDMISSON

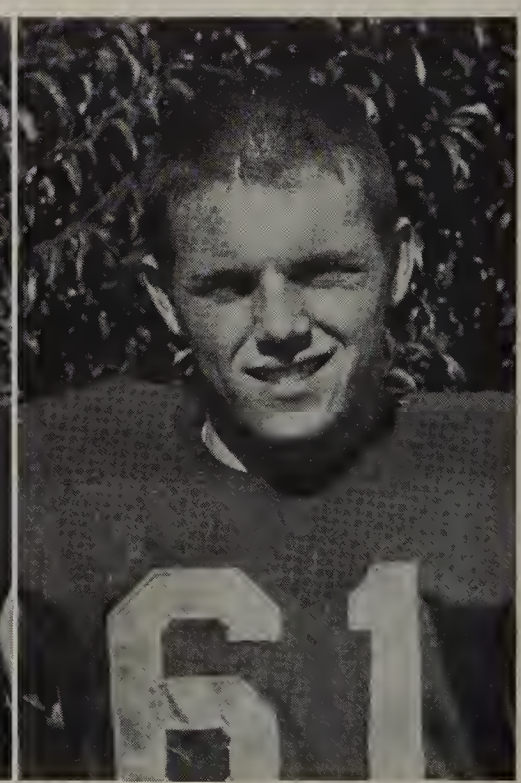

RON AULGAR

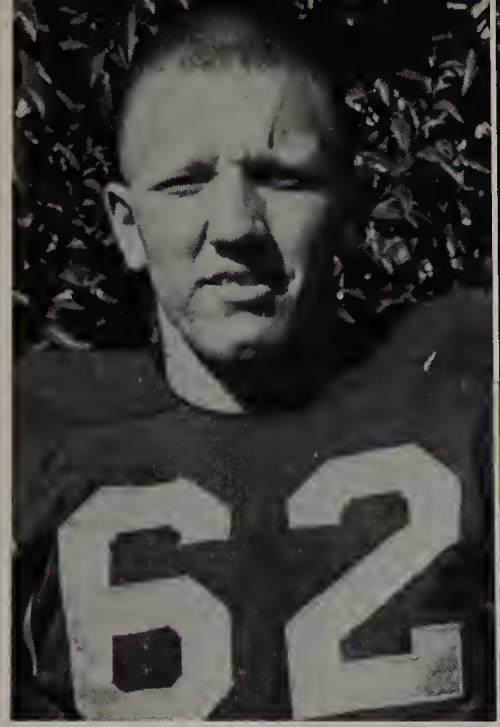

DAN GARNER

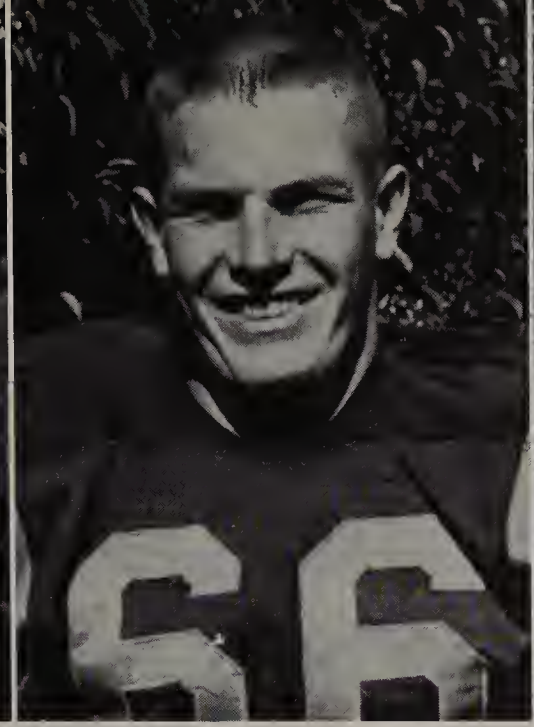

STAN CLEVERINGA

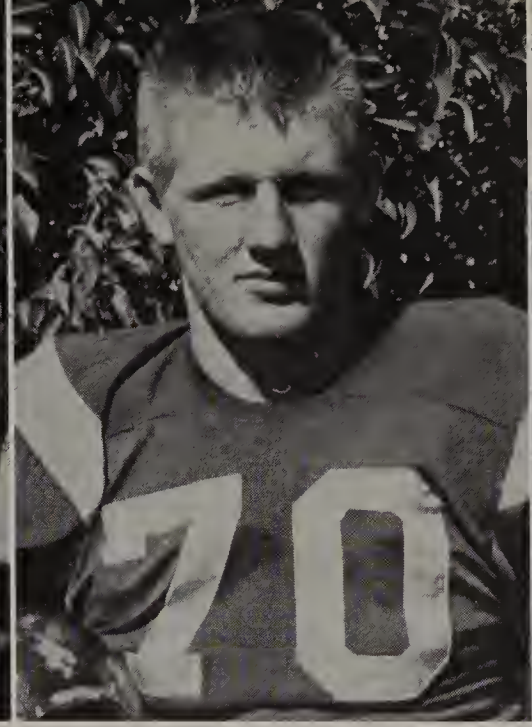

JEFF SMITH

NOEL DANIELS

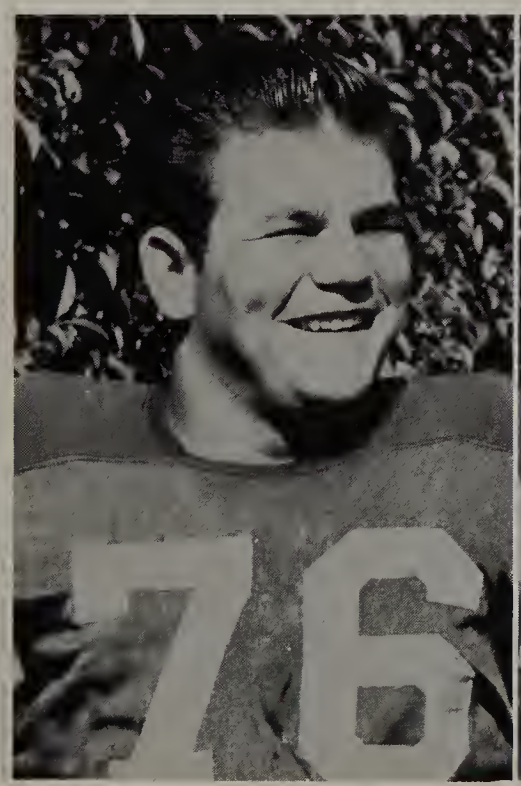

GARY DENSHAM

RON KNECHTEL

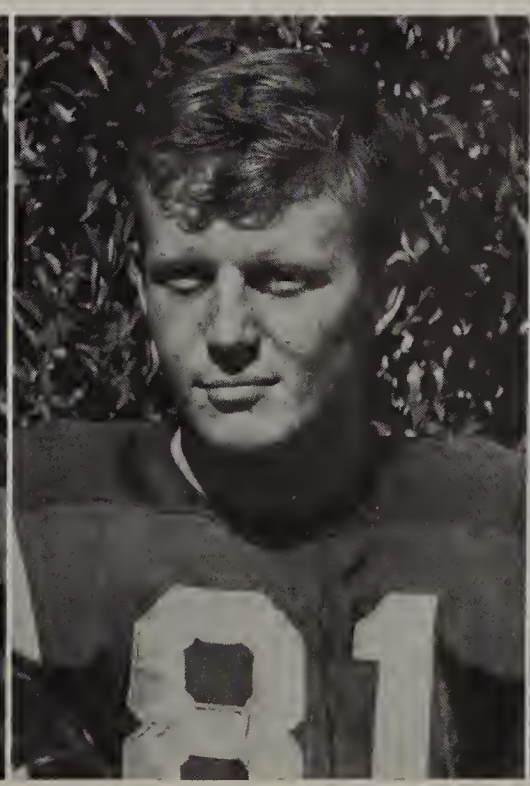

ERIC LARSON

STEVE JOHNSON

Getting off to a ripping good start.

He's on his way for a touchdown.

Oh Tom, please do that yell for me.

Running for a tackle.

Our team works together.

Great catch but lookout behind you.

The beginning of a great play.

Trying to outrun the tackle.

All the way in one play.

Bucs pushing their way through the opponents.

Coach Ashton giving instructions to players waiting to go into the game.

Running through the line.

Teamwork.

Coach Ashton giving a quick rundown on a play.

"You don't say?"

Pointing out a weak spot in the opponent's team.

"Way to go Bucs."

Hada making an end run.

Here he comes again.

35
13
8
7
83
89
42

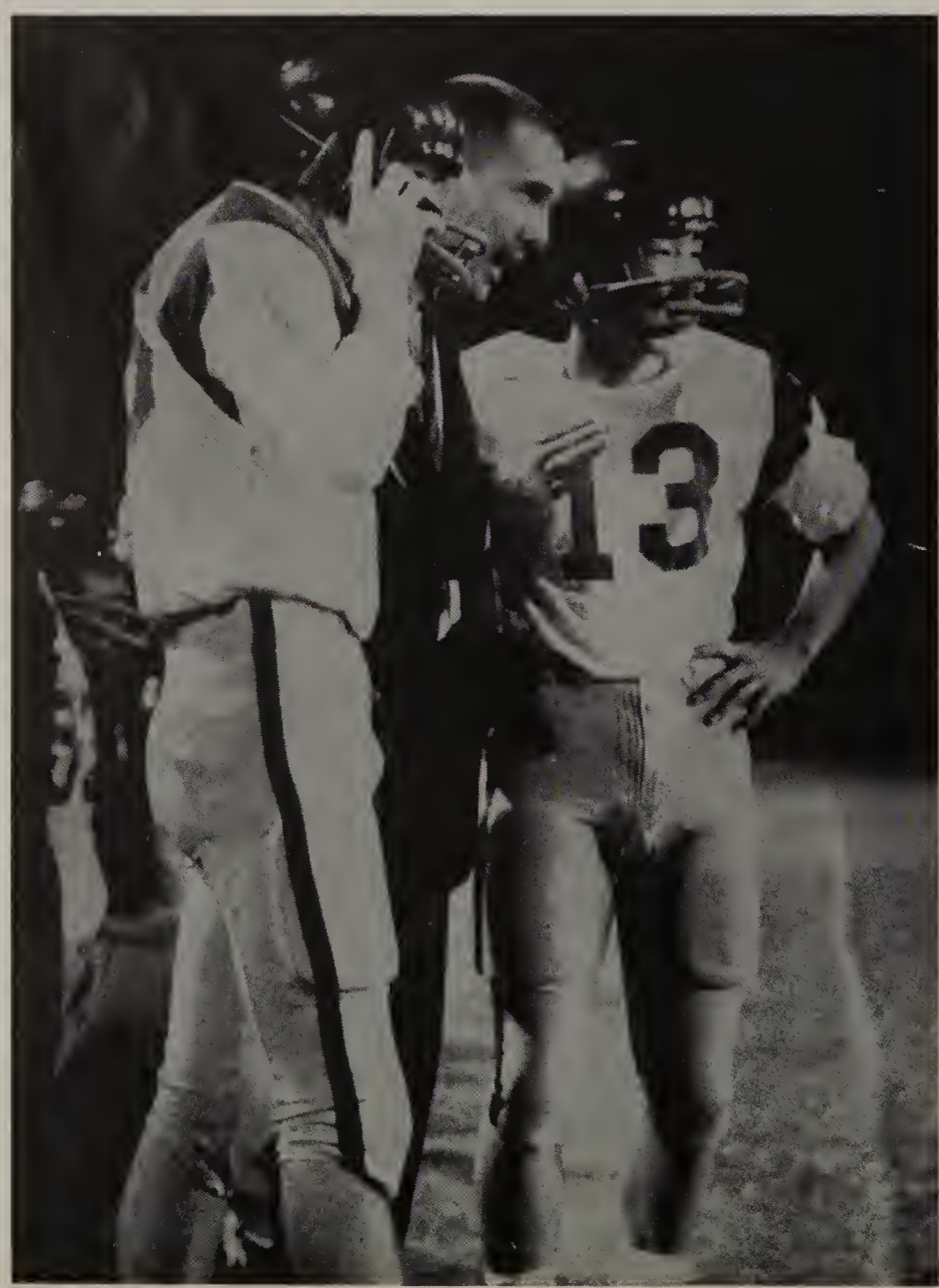
13

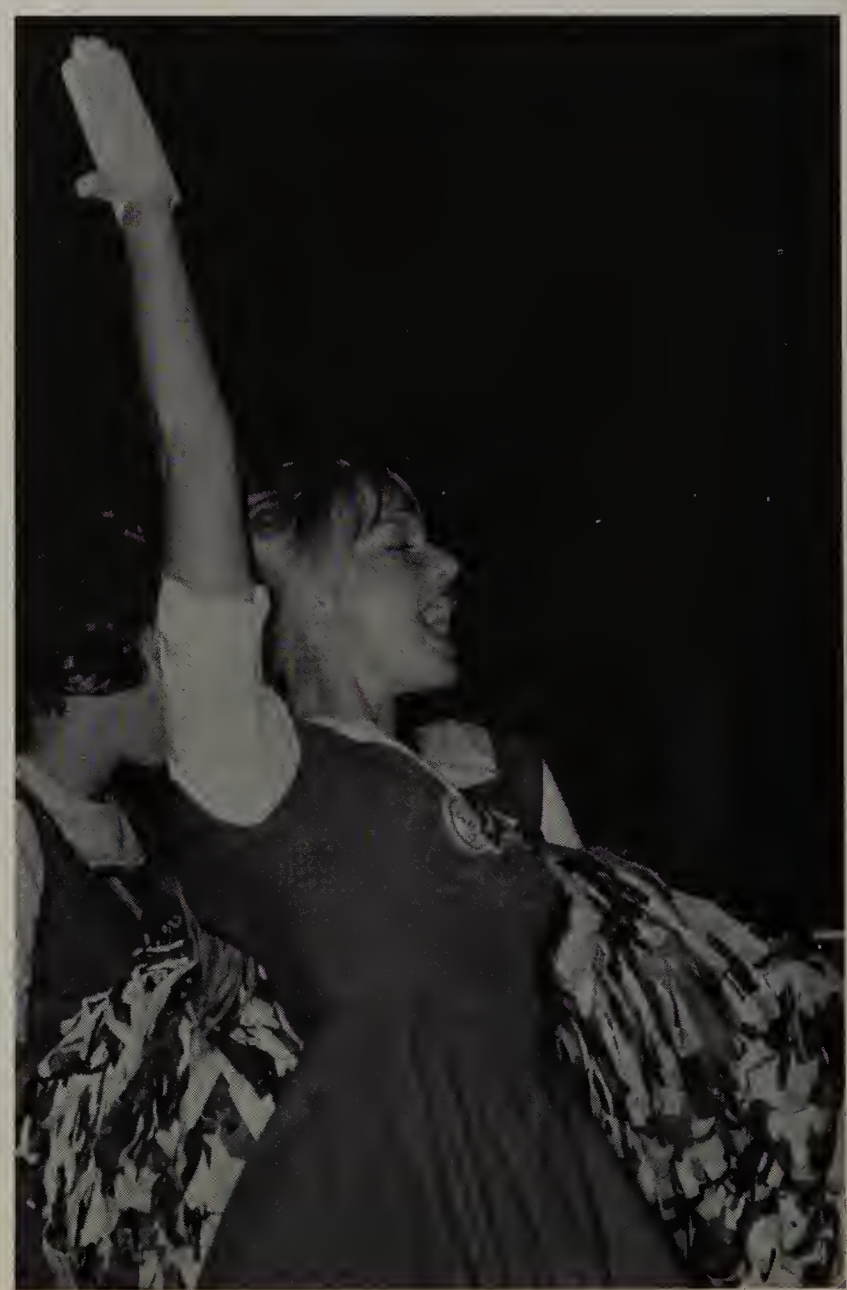

The Bucs will almast always get their man.

Our Bucs in the pracess af bringing dawn a player.

Back
ta
Pass.

One of our Bucs trying for a touchdown.

Crashing into the opposition.

The 1963 Buccaneer Varsity posted a record of four victories, four losses, and one tie to finish third in the San Gabriel Valley League race.

The Bucs opened strongly with a 28 to 7 win over favored Hawthorne High, and finished out the pre-league season with a 14 to 13 loss to Mayfair, a 7 to 6 win over Lynwood, and a 7 to 7 tie with Warren High of Downey.

In losing the first three SGVL contests, Santa Fe 19-7, California 13-7, and El Rancho 35-7, the Bucs steadily improved and finished the season with a 20-0 win over once beaten Norwalk, and out scored Excelsior 32-7.

Four members of this year's team were named to the All San Gabriel Valley League Team, Halfback Ken Dionne, Defensive Halfback Ken Poelstra, Defensive End Eric Larson, and Linebacker Stan Cleveringa. Ken Dionne was selected by his team mates as the Outstanding Back, Stan Cleveringa the Outstanding Lineman, and Ken Poelstra the Most Representative Player.

The Most Improved Player Award was given to two sophomores, Quarterback Mike Olson and Guard Mike Ellison. Stan Cleveringa won the Most Tackles by a Lineman trophy, and Ken Poelstra received the trophy for the Most Tackles by a Back.

J.V. FOOTBALL

First Raw: Mr. Kekich, Jim Kaepke, Rager Teel, Craig Sanborn, Bob Beauchamp, Tam Gagan, Phil Hortan, Larry Carlisle, Don Mayhugh, Mr. Odell. Secand Raw: Scatt Sering, Richord Dawing, Darrill Waad, Ed Lents, Jack Campbell, Jim Hientsen, Rick Dovies, Lee Cernuska, Mike Lupa. Third Row: Gary Nelisan, Bill Debrizes, Steve Kuneay, Dennis Thampsan, Wayne Yary, Tom Birdsang, Val Rabisan, Jerry Tait, Larry Shurts, Bab George, Ran Teberg. Tap Raw: Warren Smith, Mike Murry, Jim Root, Mike Parker, Tony Sevantes, Mike Rexwikle, Mike Nerga.

BEE FOOTBALL

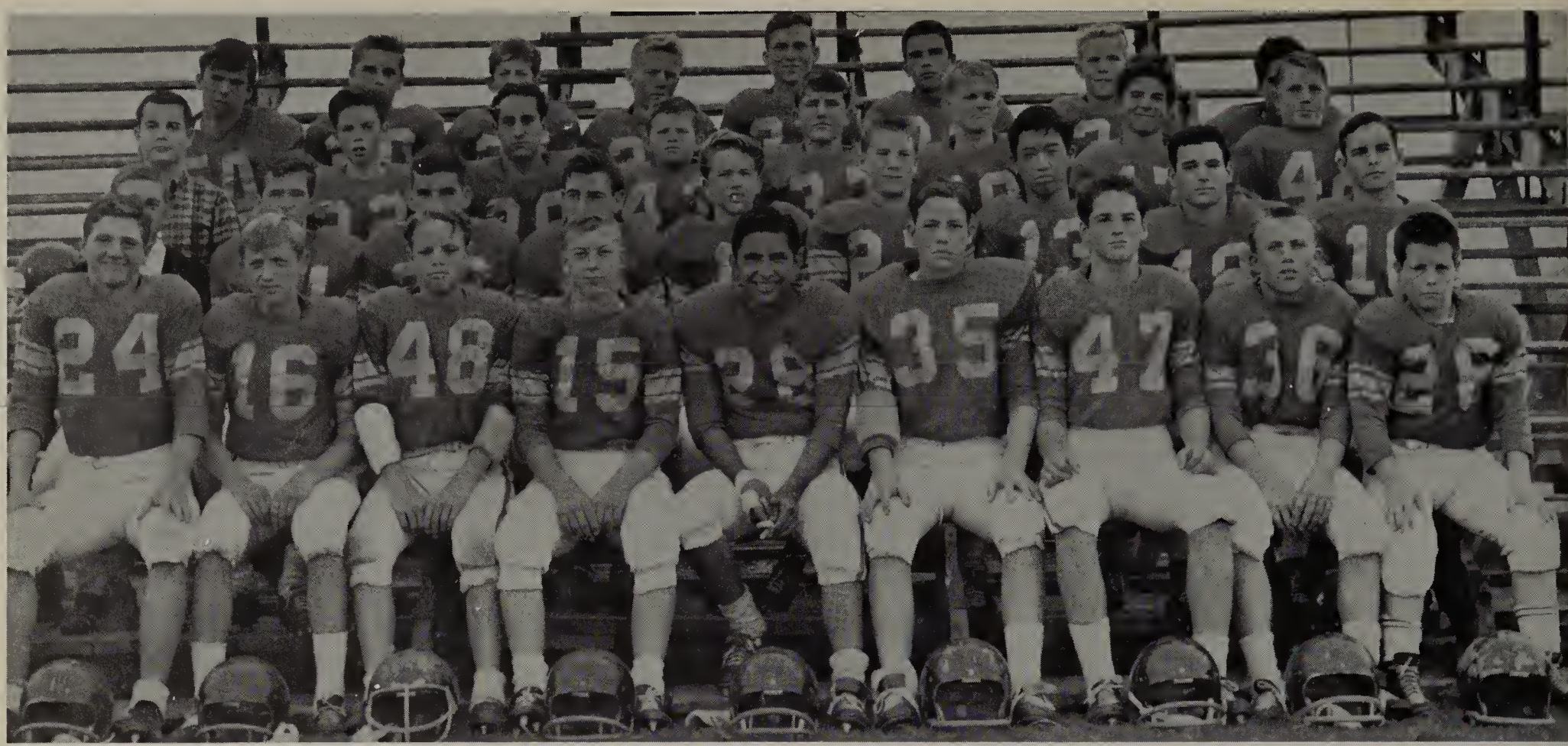

Front Row: Tom Willkie, Jerry Cernik, Lenny Cowles, Dan Broshak, Jim McLean, Bob Tait, Bill Carter, Steve Butterfield, Tony Searing. Second Row: Terry Peak, Dave Arizamendi, Mike Arizamendi, Dan Dillinger, Steve Pinder, Les Allen, Dan Tsujioka, John DiFrancesco, Ray Griffith. Third Row: Harry Horton, Mike McCurdy, Bob Perry, Brad Walker, Mike Thompson, Casey Robinson, Brad Bogle, John Lowe. Fourth Row: Ron Hewitt, Allen Talan, Ron Schlinder, Dennie Waltz, Curtis Pearson, Arden Fick, Jim Waltz, Fred Infante.

CEE FOOTBALL

MR. LINDLEY

Bellflower's Cee football team under the tutelage of mastermind Rogers Lindley, rolled over nine successive opponents in compiling the only perfect mark in Buccaneer grid history.

At the beginning of the season the Bucs whipped John Glenn in a scrimmage 42-0. Then the Cees traveled to Artesia where the host Pioneers managed to grind out a grand total of four yards during a 34-0 rout by Bellflower. In two other pre-league games the Buccaneers rifled Whittier 41-7 and shut out cross-town rival Mayfair 21-0.

Although Santa Fe forfeited to Bellflower, the two teams fought it out anyway. The Chiefs bowed 9-0. California suffered a 21-0 trouncing. El Rancho was the only SGVL team to score against the Buc Cees with the final tally 19-12. Coach Lindley's squad climaxed the year by clobbering Norwalk 40-0 and Excelsior 34-0 in its two final games.

Altogether the Bucs racked up over 250 points and permitted their foes only 19 for the entire season.

MR. HANSON

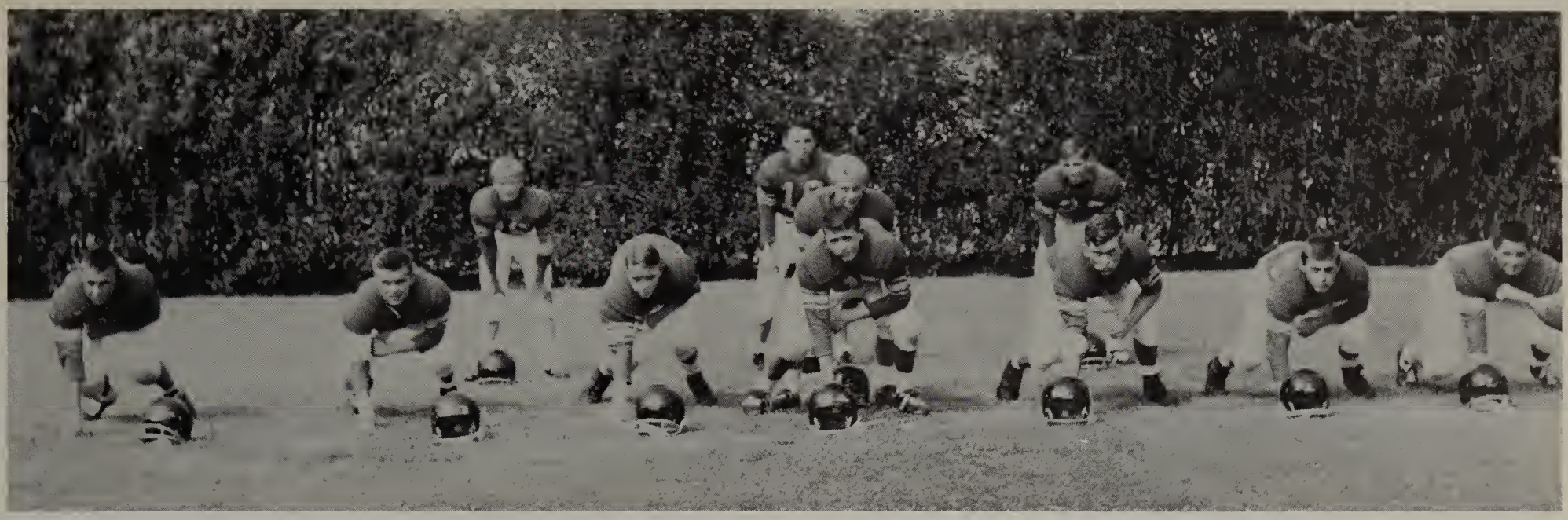

Cee's Defense

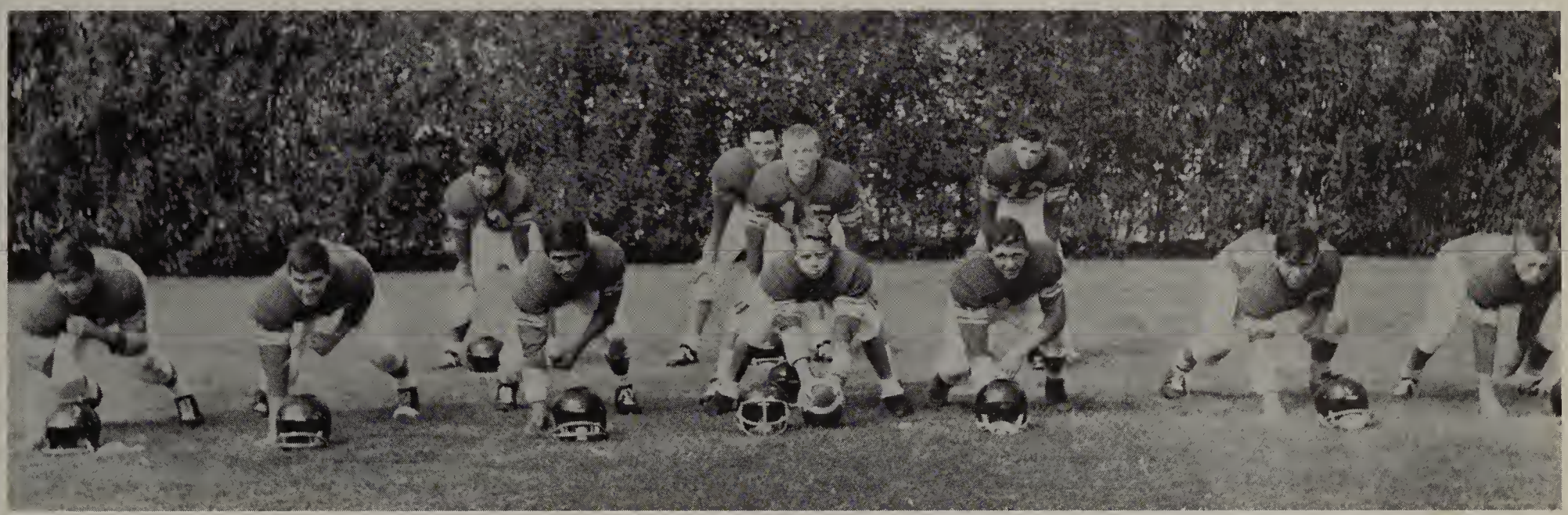

Cee's Offense

AND HER COURT

PRINCESS DIANE JAMES

PRINCESS BONNIE BRANNON

PRINCESS DENISE THAIS

PRINCESS STAR TARLTON

VARSITY BASKETBALL

Dennis Westby

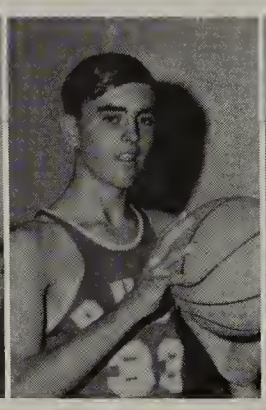
Dennis Babb

Mike Olson

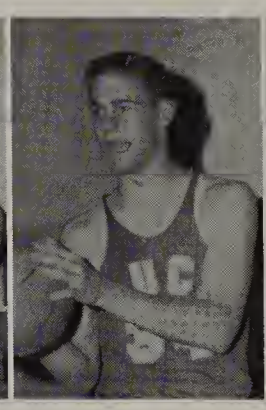
Jim Damm

Dave Clemens

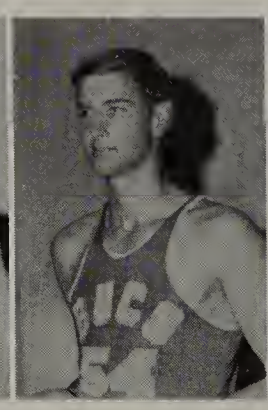
John Broeske

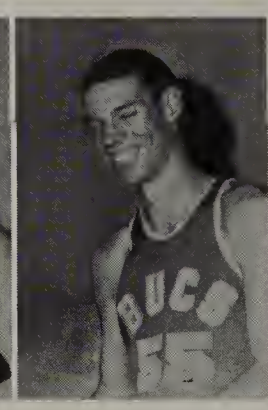
Ken Navins

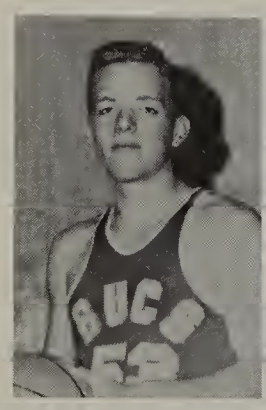
Dennis Bevis

Don Johnson

Ken Poeslstra

Harold Hommes

Gary Apler

Gary Reugebrink

The 1963-64 varsity basketball season was one of the most successful campaigns in Bellflower history. At this writing the season record is 17 wins and 3 losses. This is just six games short of the school record of 23-5 set by the 1962-63 team. Highlights have been a tournament championship at the Mid-Cities Tournament and third place at the Beverly Hills Tournament. The team is currently in second place in the San Gabriel Valley League with one round remaining to regain their SGVL Championship.

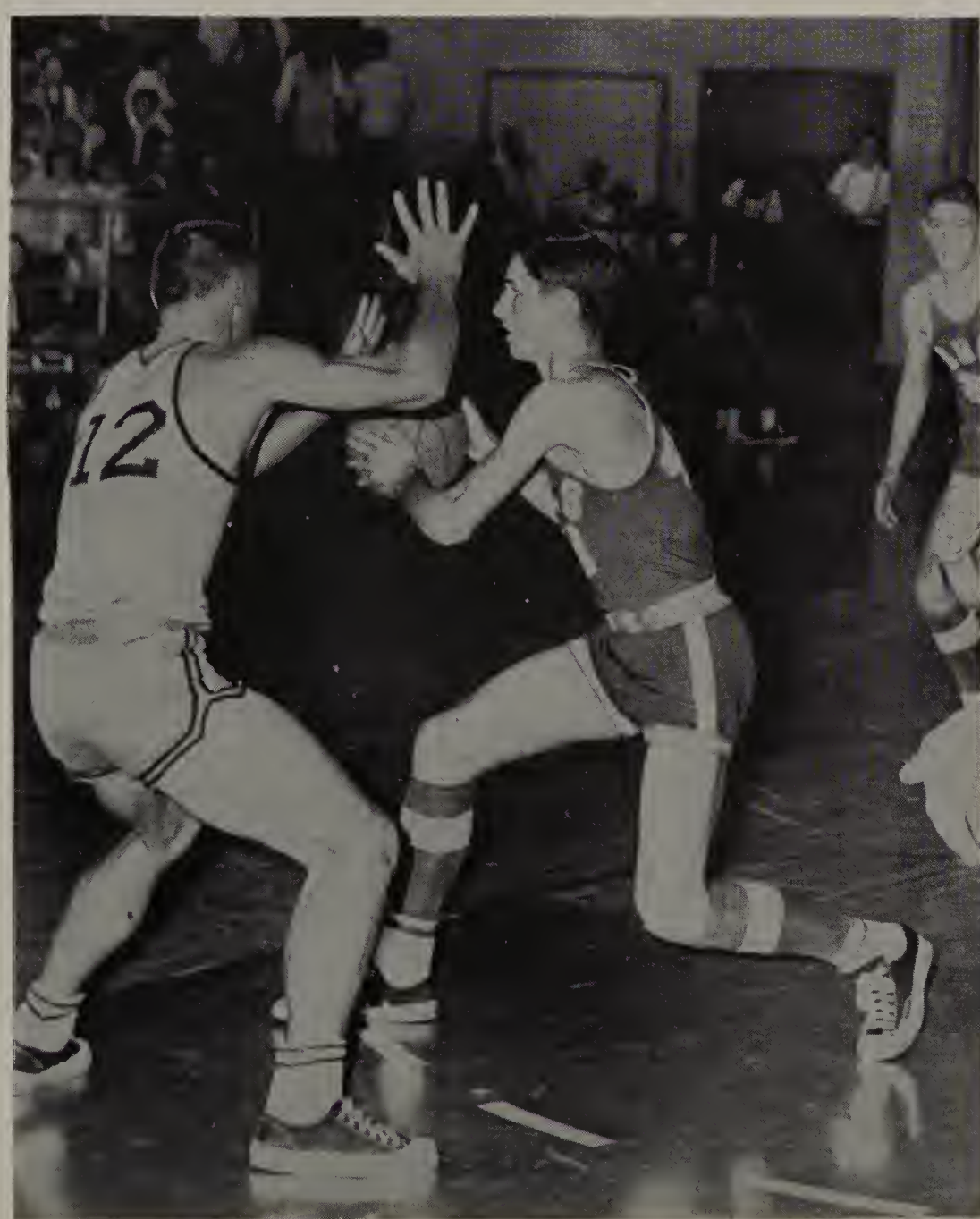

13
34
30

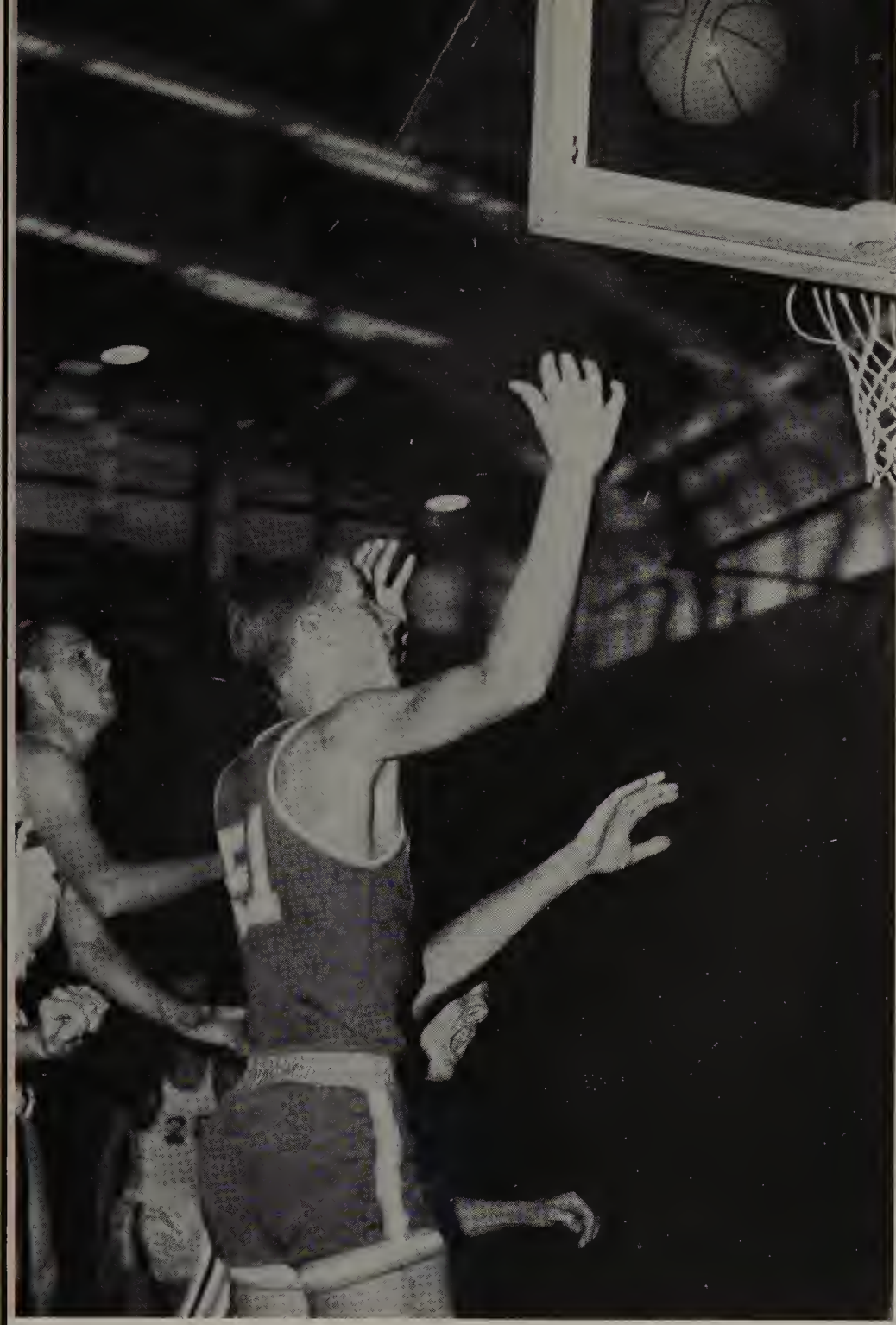

30
54

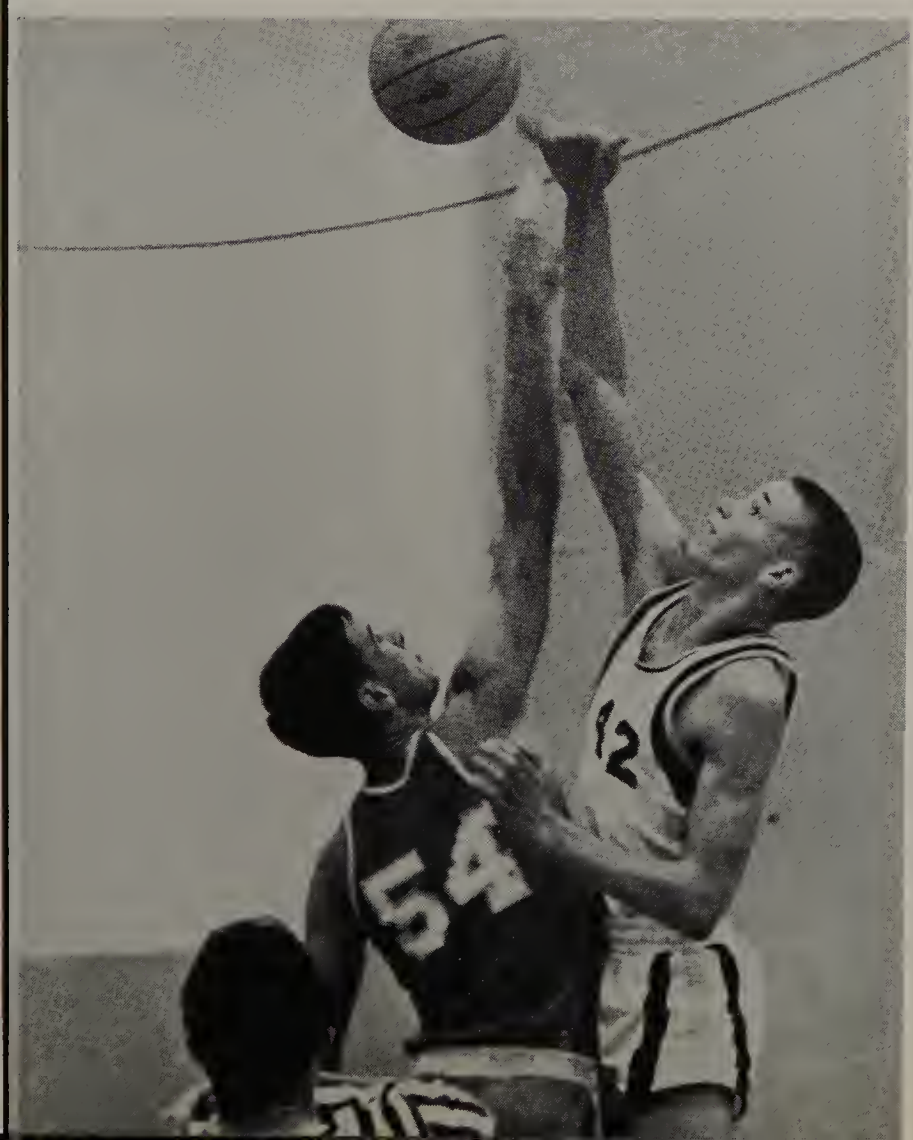
54
12

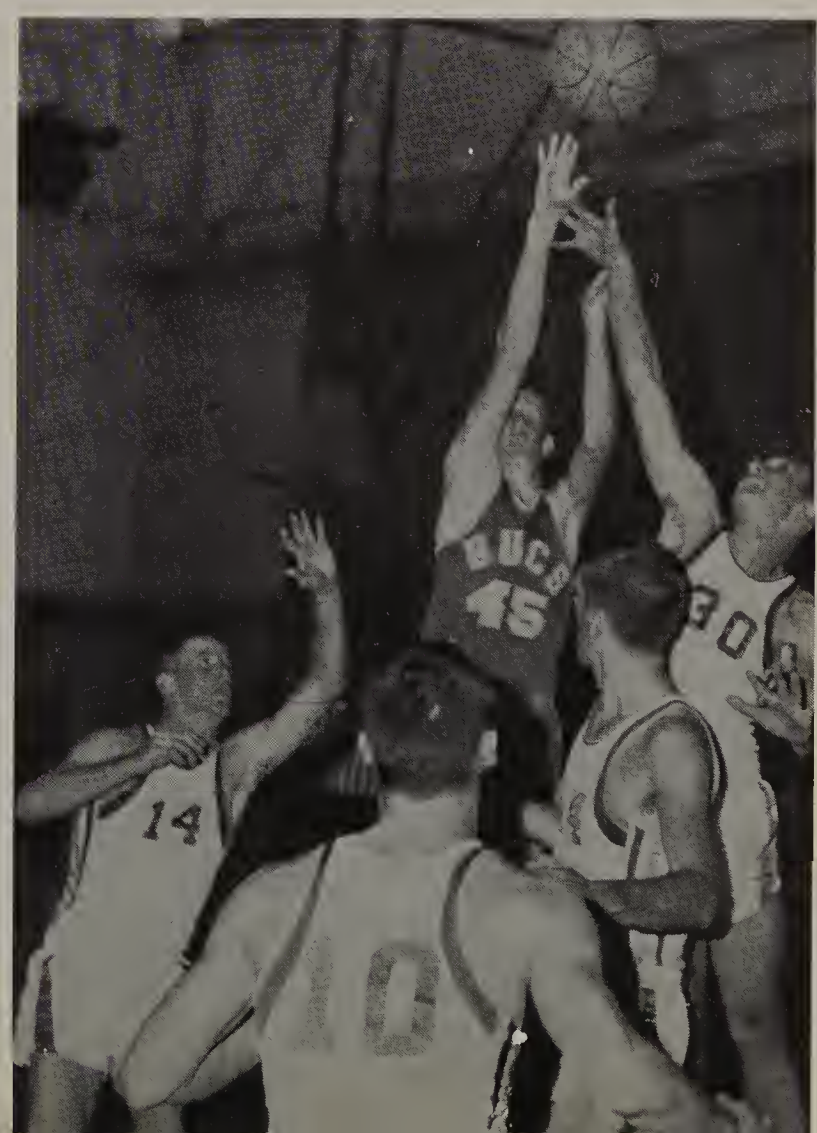
45
14

51

13

30
20
22
13

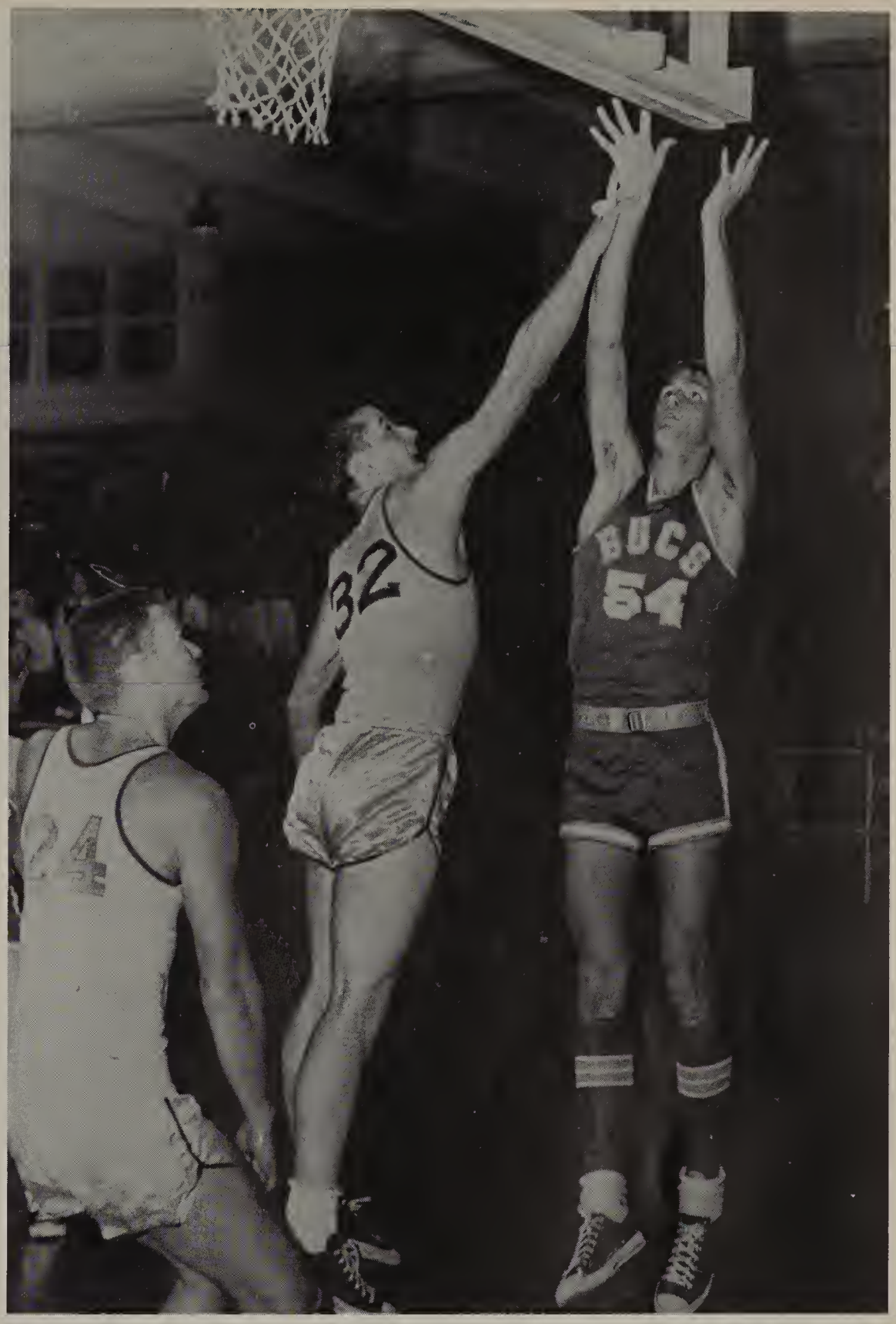
32
24
BUCS
54

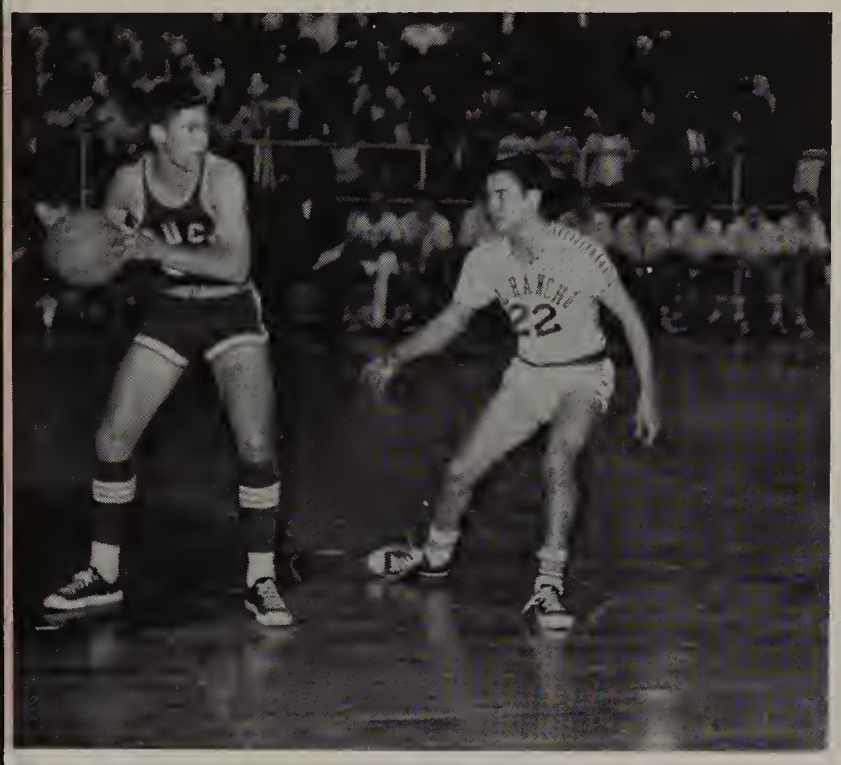
22

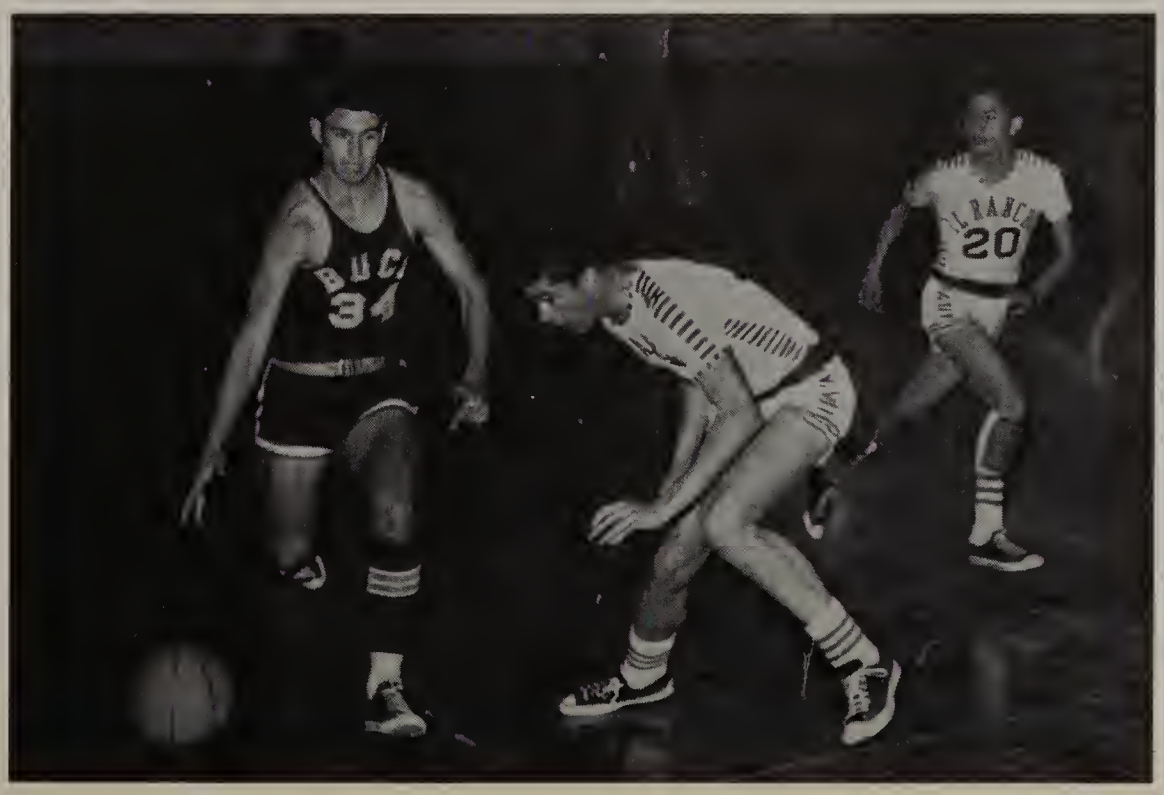
BUCS
34
20

Jr. Varsity
Left ta Right: Wayne Burd, Dan Randolph, Rad Sinclair, Wayne Yard, Ed Jones, Ran Sinclair, Duff Gaodsell, Bud Callahan, Gearge Cemens, Bill Bragg, Rab Adler, Jerry Lautherback.

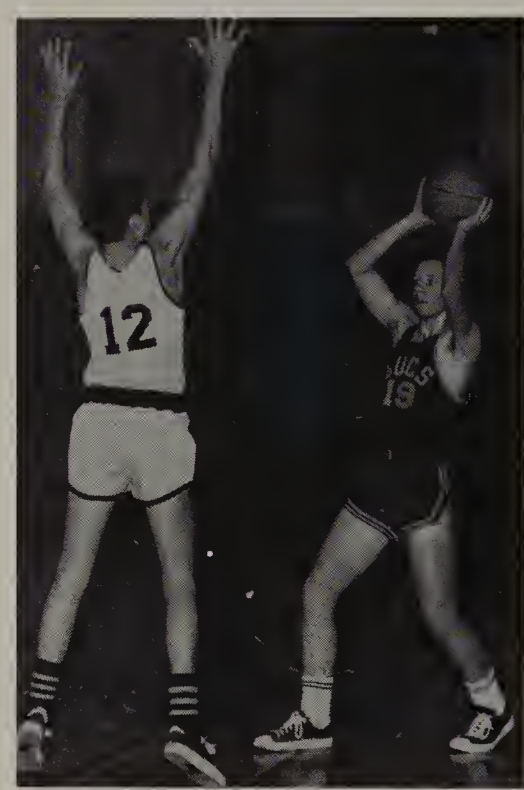

Bee Team
Left to Right: Lynn Stalh, Bill Walker, Jerry Cohrt, Bill DeVries, Bob Littlefild, Tom Birdsong, Terry Walsh, Gary Jones, Mike Boyd, Gary Stark, Ed Hada, Ed Brochak.

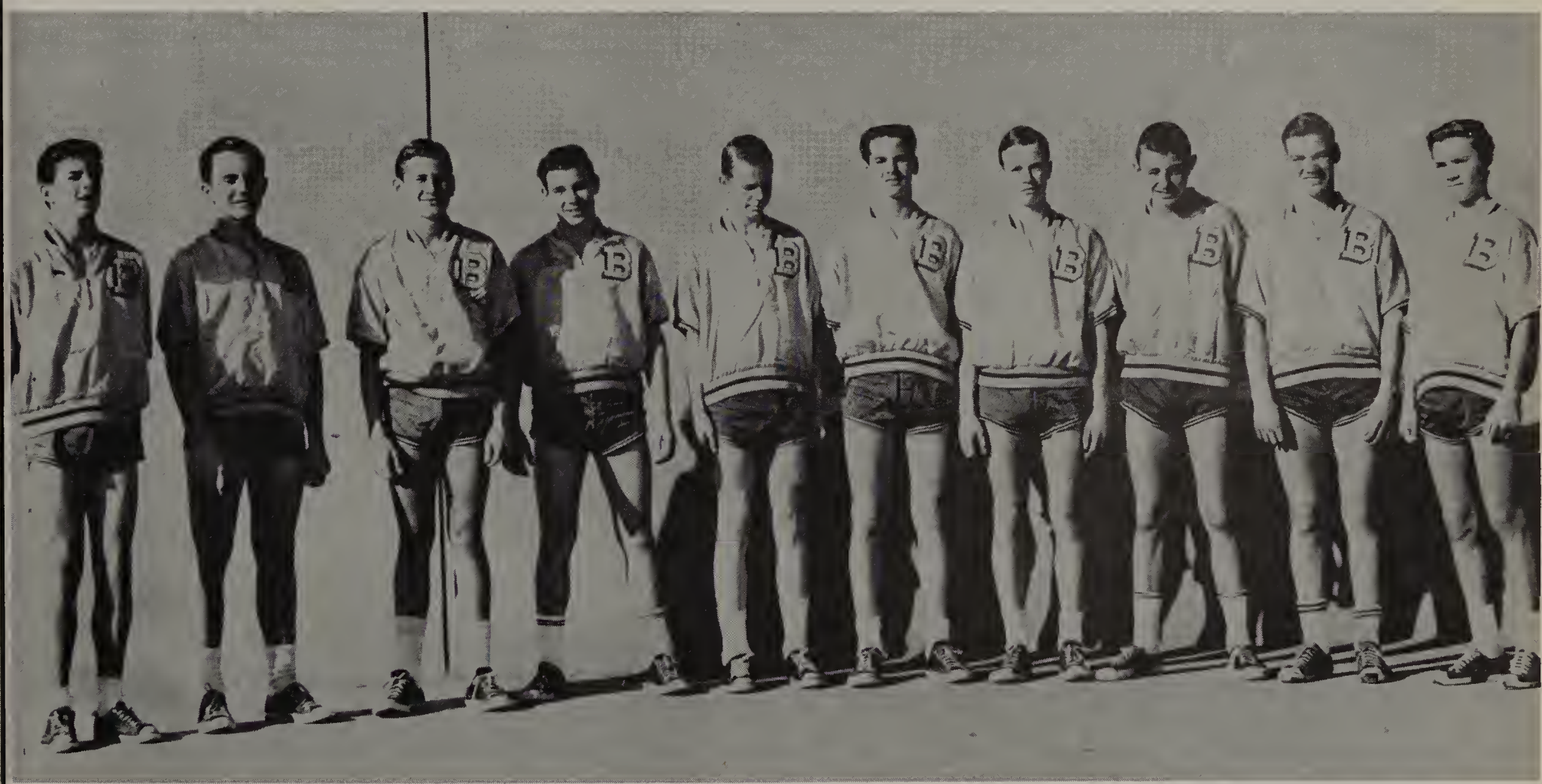

Cee's
Left to Right: Brad Bogle, Mike Bonazzola, Don Kosters, John Difrancesco, John Lowe, Bill Carter, Randy Slaughter, Tom Perry, Mike Neville, Ray Barnury.

Row One: Princess Barbara, Queen Leanor, Princess Linda. Row Two: Princess Gloria, Princess Diane, Princess Linda, Princess Diane.

WINTER SPORTS FESTIVAL QUEEN AND HER COURT

Varsity, Back Row: (Coach) Ted Flint, G. Denshem, J. Smith, J. Douglas, D. Hawthorne, K. Dionne, S. Johnson, C. Crawford. Front Row: D. Portor, L. Shirts, R. Portor, B. Shoup, R. Light, J. Funkhouser, D. Ferreira, B. Price.

Co-Captain, S. Johnson

WRESTLING

Co-Captain, D. Porter

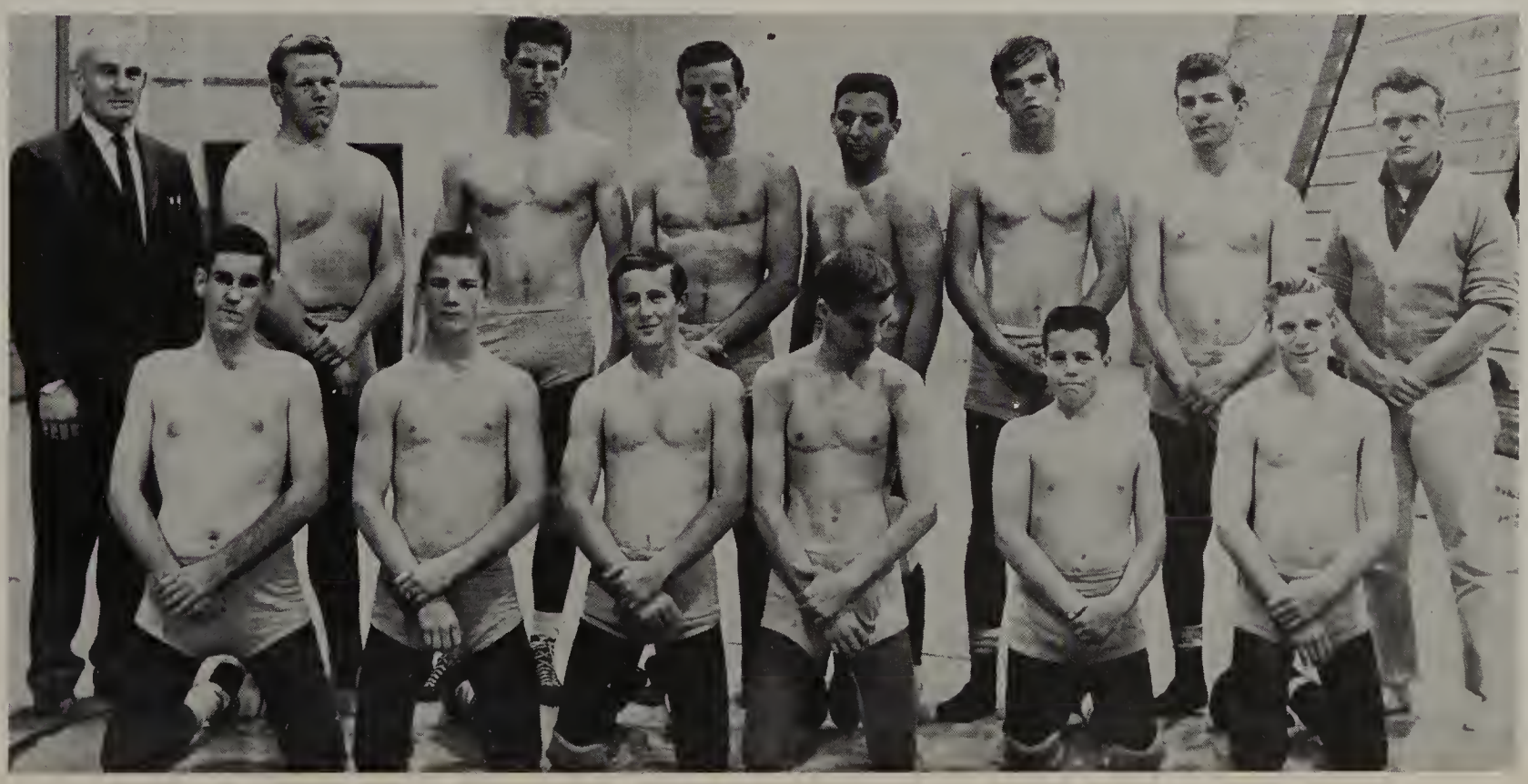

J.V.'s, Left to Right: Nectal, Witcher, Peters, Sobek, Van Strien, Sanborn, Frazier, Allen, MacDonald, Baary, Searing, Jansen.

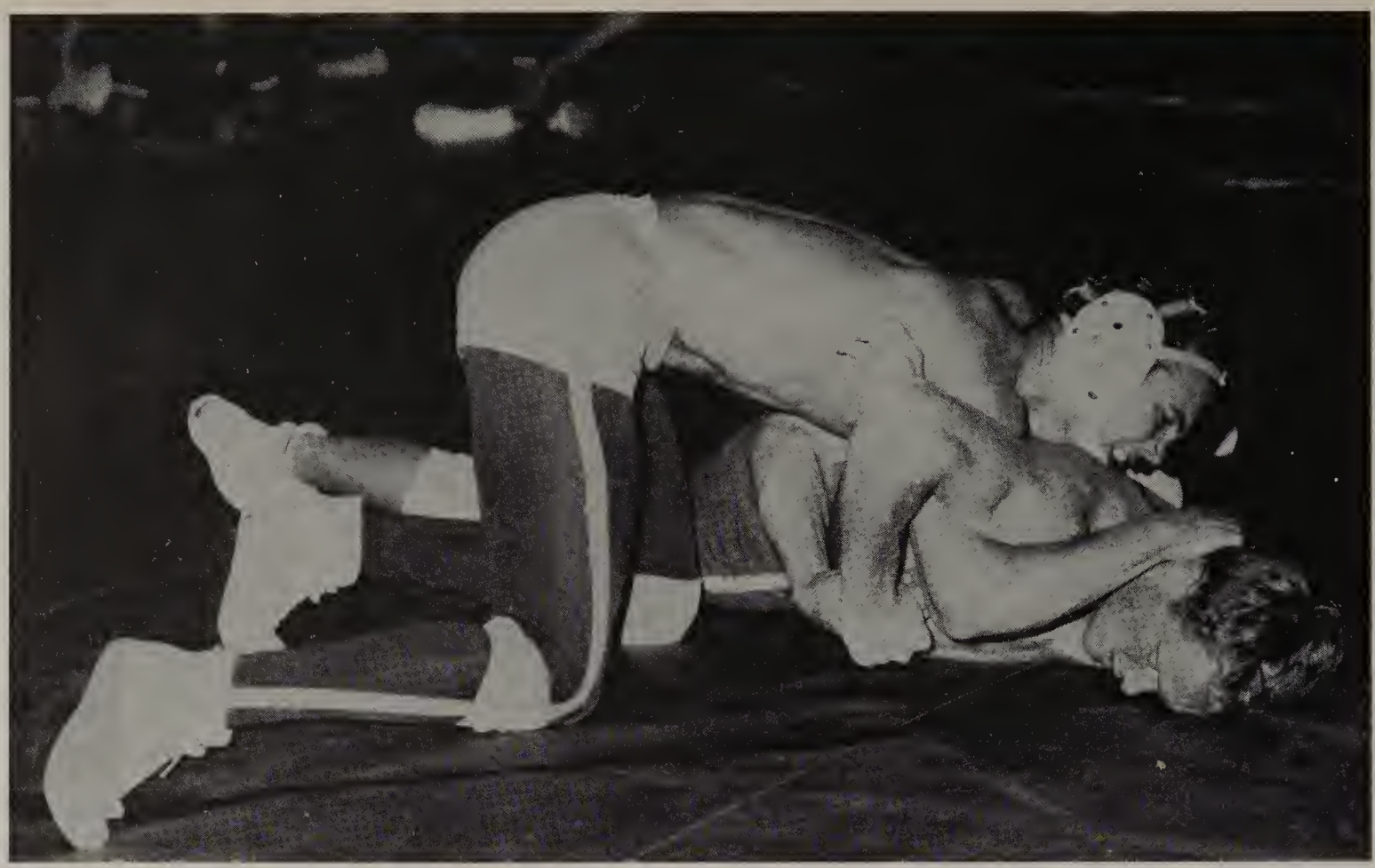

Dennis Porter exercises a Half Nelson.

Gary Densham ready for an attack.

Dion gets ready for a Half Nelson.

A reversal for Porter.

Trying for a take down.

possible reversal.

Larry Shirts using unusual tactics.

Varsity, Frant Raw: B. Knapp, D. Ray, D. Beahan, R. Yary, S. Scrivner, G. Stracener. Secand Raw: M. Harman, Mr. Dan Evans (Coach), G. Sims, J. Johnson, S. Rabinsan, D. Pruyr, M. Tibbitts, H. Hommes, E. Larsan, J. Damm, G. Bernstein, M. Olson, J. Ogden.

BASEBALL

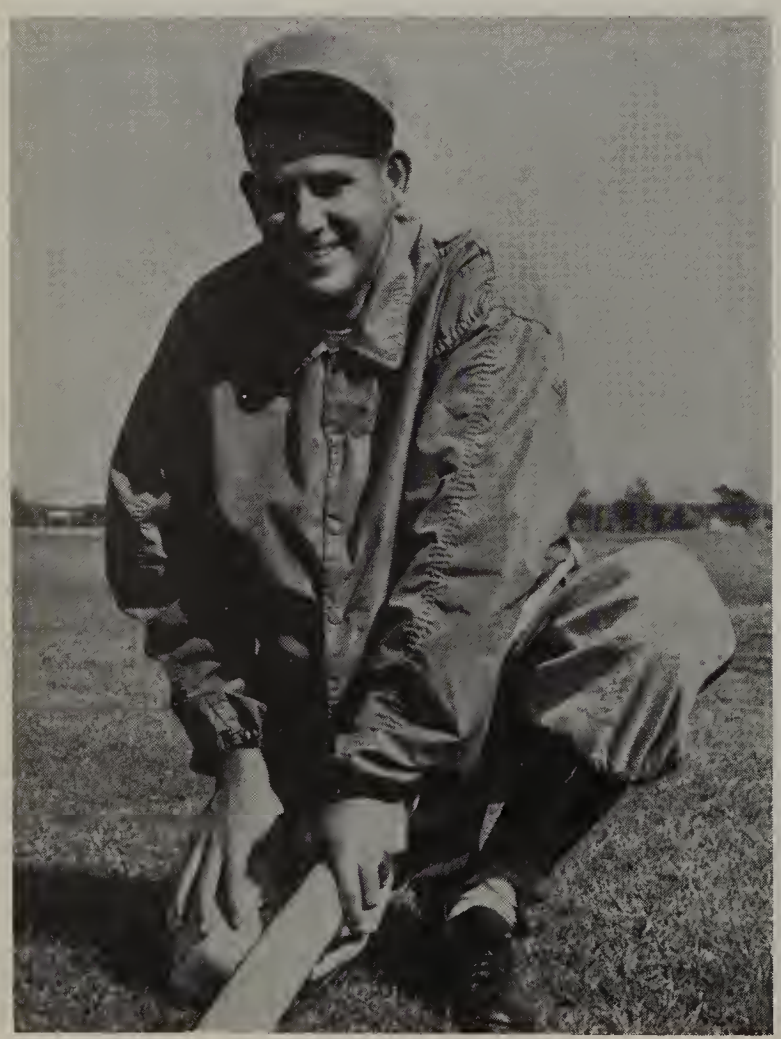

 Caach Dan Evans

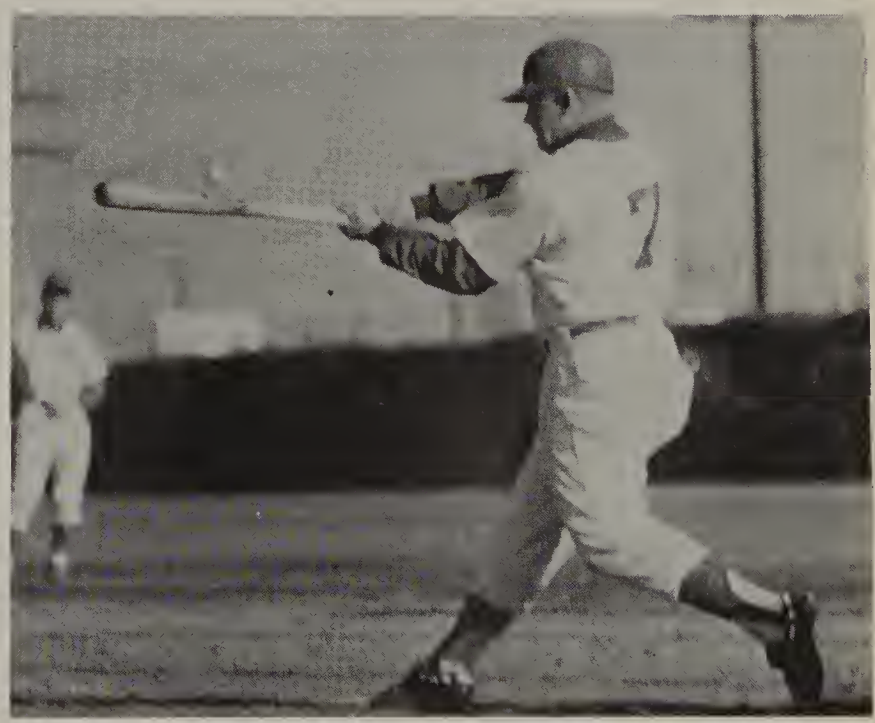

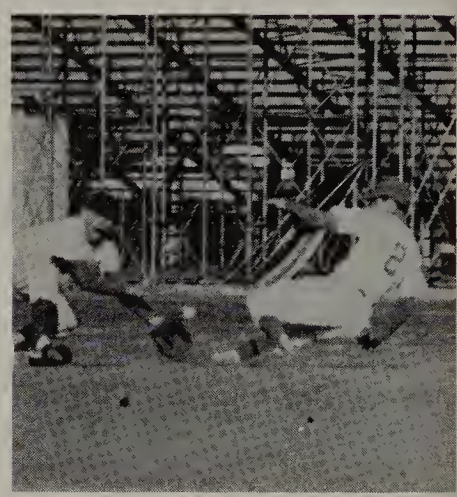

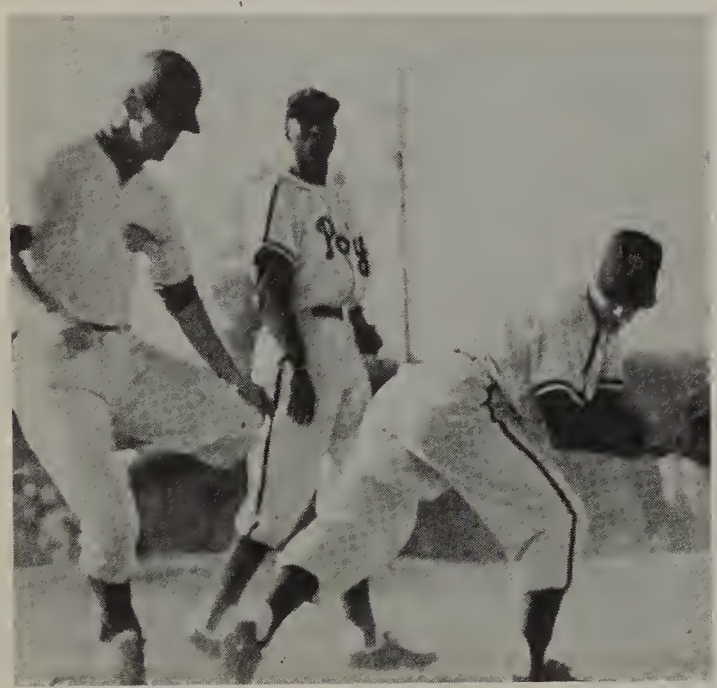

J.V.'s, Top Row: Cooch Lindley, R. Urreo, E. Jones, C. Riskey, D. Johnson, G. Clemons, B. Littlefield, E. Horst, R. Gauvin, M. Shults, D. Dillinger. Bottom Row: D. Wolker, M. Boyd, L. Cowles, D. Broshok, B. Knopp, R. Teel, L. Corlisle, J. Ross, A. Fick, M. Tibbits.

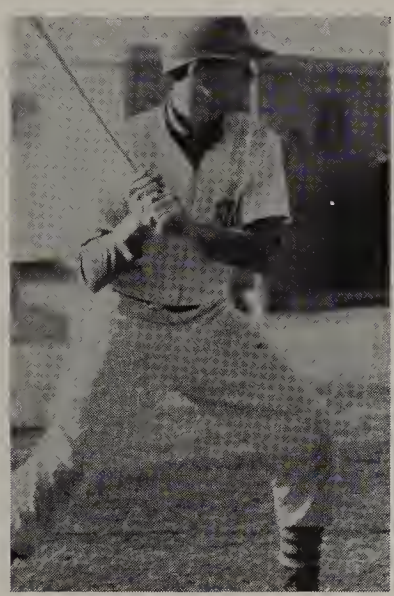

Freshmen, M. Secrest, D. Julian, D. Fellows, S. McKenzie, R. Aguoyo, B. Joques. Second Row: L. Jockson, B. Bogle, L. Brown, D. Koster, R. Smollwood, G. Neely, D. Woltz, D. Jensen. Third Row: Coach Kekich, M. Keville, B. Devries, W. Yory, M. Tompson, B. Carter, R. Sloughter, M. DeHoff. Missing: B. List, M. Bonazzolo.

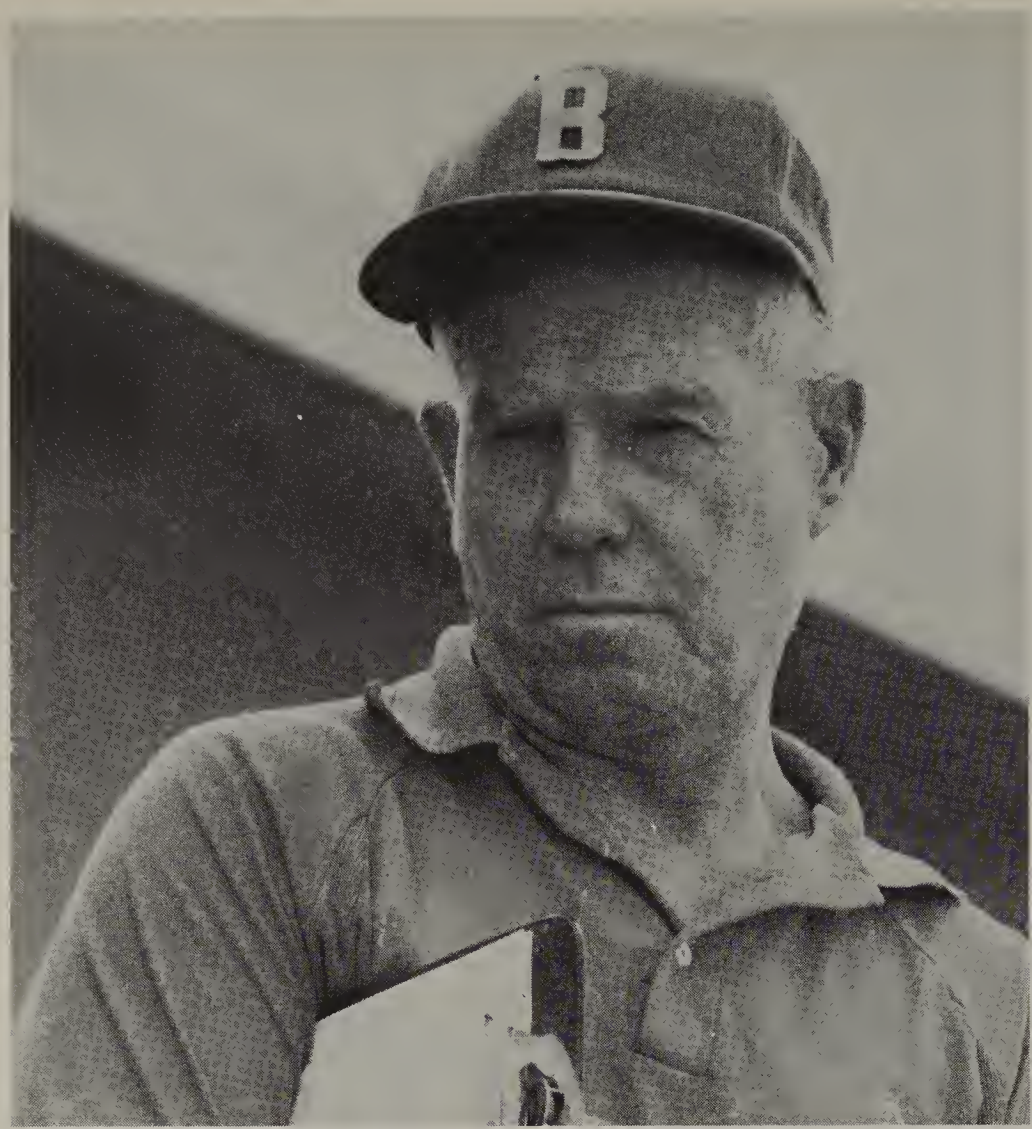

"And to think I could have been an accountant."

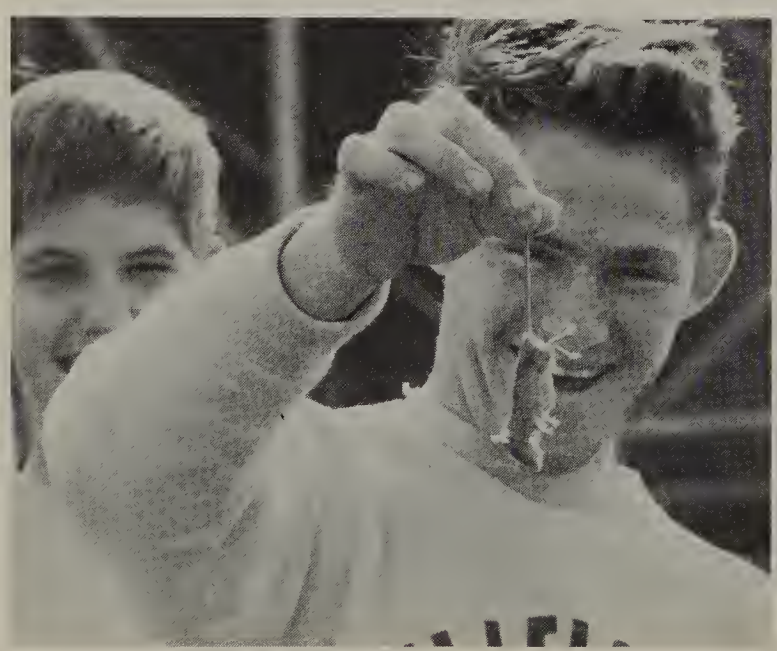

You worked him too hard Coach.

Mike you're doing great this year.

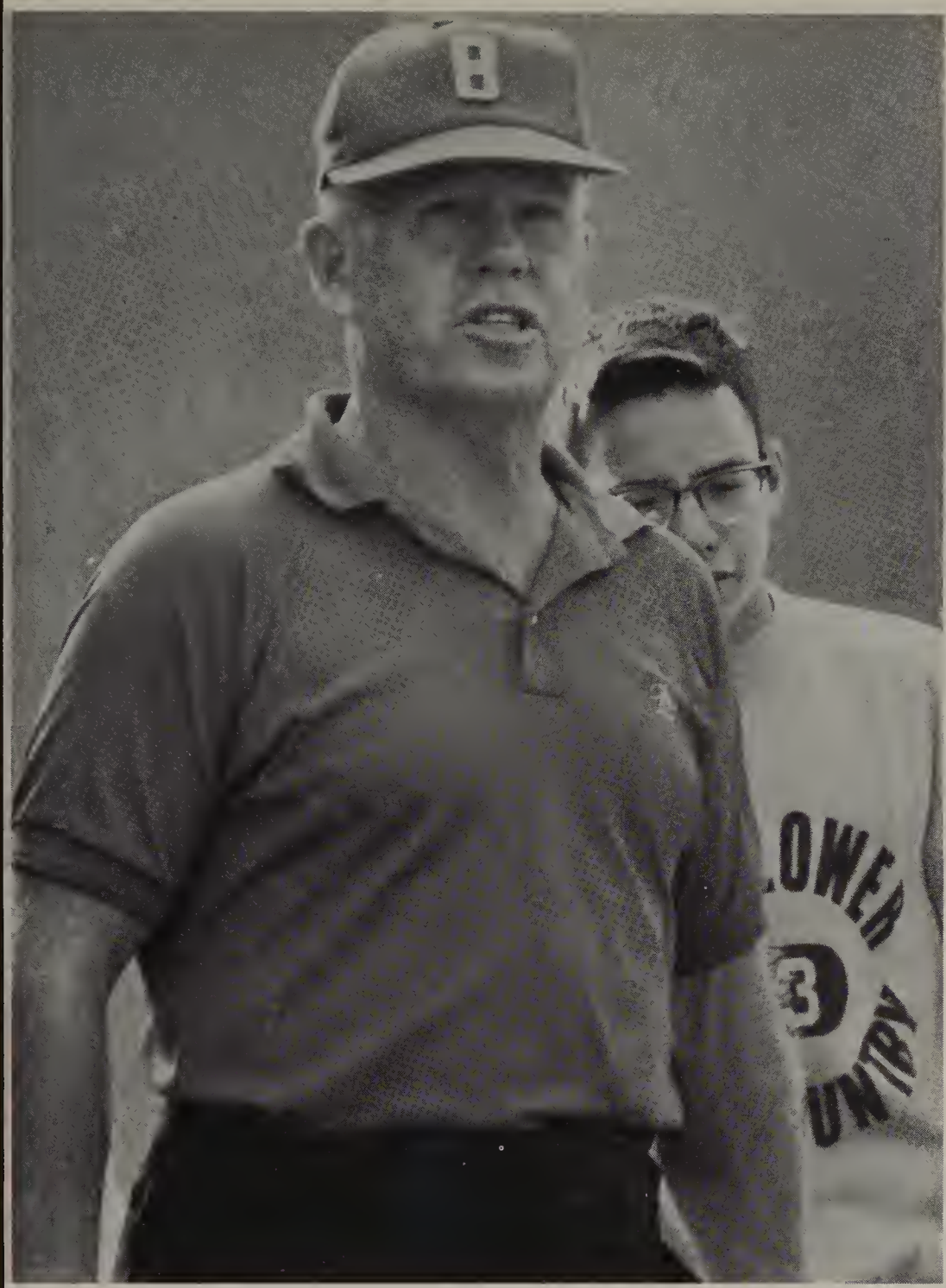

Mike Seamans goes on to win again. Mike went on to have a perfect year in cross-country and he had the second best time in the state.

CROSS COUNTRY

As I was saying . . .

Bottom Row: B. Ridley, E. Hada, P. Houn, D. Thompson, R. Griffith, D. Doty, C. Livingstan, Janes, R. Moy, J. Wilke, C. Robinson, J. Toshiero, M. McCurdy, R. Schindler, L. Porks, T. Nablett, L. Purcell. Second Raw: H. Wyman, Haini, W. Smith, T. Needle, R. Hewitt, B. Hall, S. Johnson, J. Johnson, B. Rayborn, K. Dianne, D. Thompson, M. Whitley, C. Calemon, G. Denshom, J. Cook, J. DeFroncisca, C. Moy, Smith. Top Row: D. Holden, D. Rondolph, P. Horton, T. Murroy, B. Grisamer, B. Doerr, B. Johnson, S. Seth, R. Fisher, C. Myers, N. Daniels, B. Fox, S. Whelen, W. Ylst, W. Yuhoz, B. Hickmon, J. Edmisson, B. Cowmon.

TRACK

Coach Dick Cote

Cooch Ernest Jensen

Caach Claytan Odell

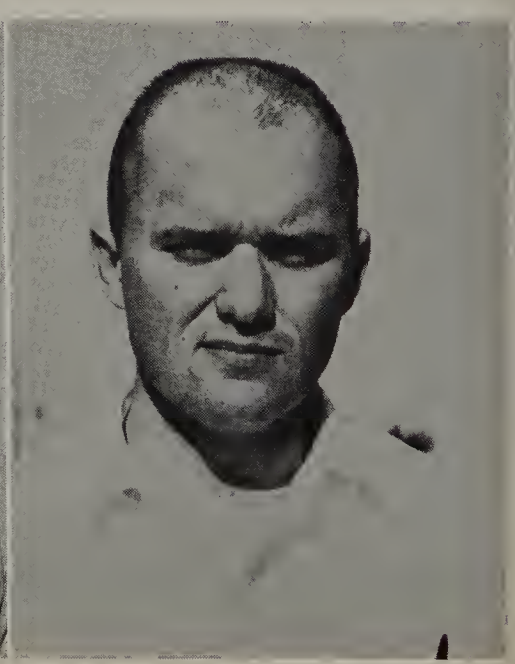

Coach Ted Hansen

BUCS

BUCS

BUCS

BUCS

Rick Pharney, Vaughn Dickson, John Reynolds, Richard Lopez, Coach Foerster, Ron Woolridge, Dennis Babb, Terry Walsh, Mark Haeger.

TENNIS

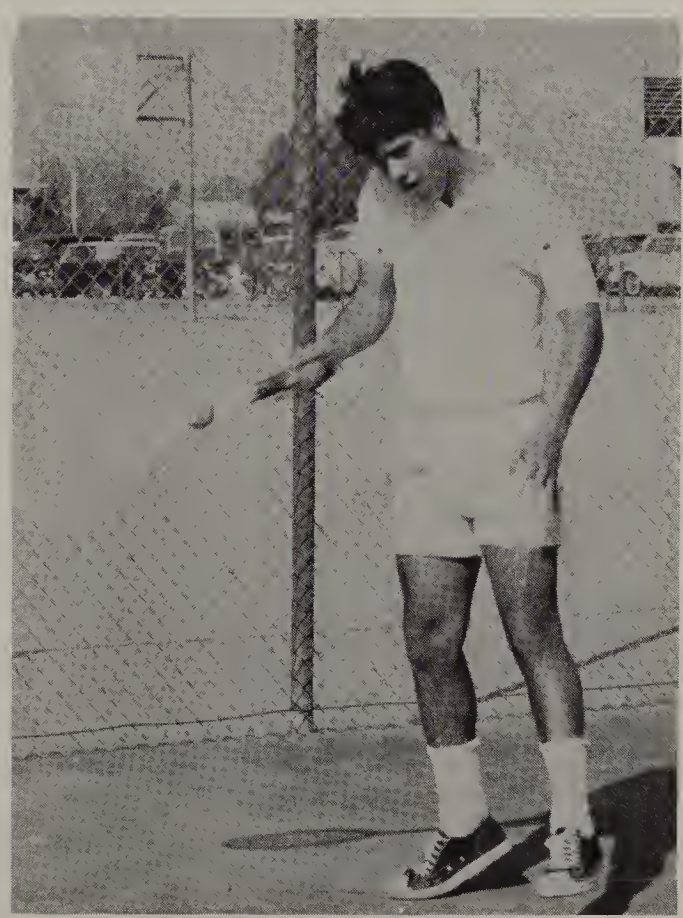

MR. KEN POELSTRA
ATHLETE OF THE YEAR

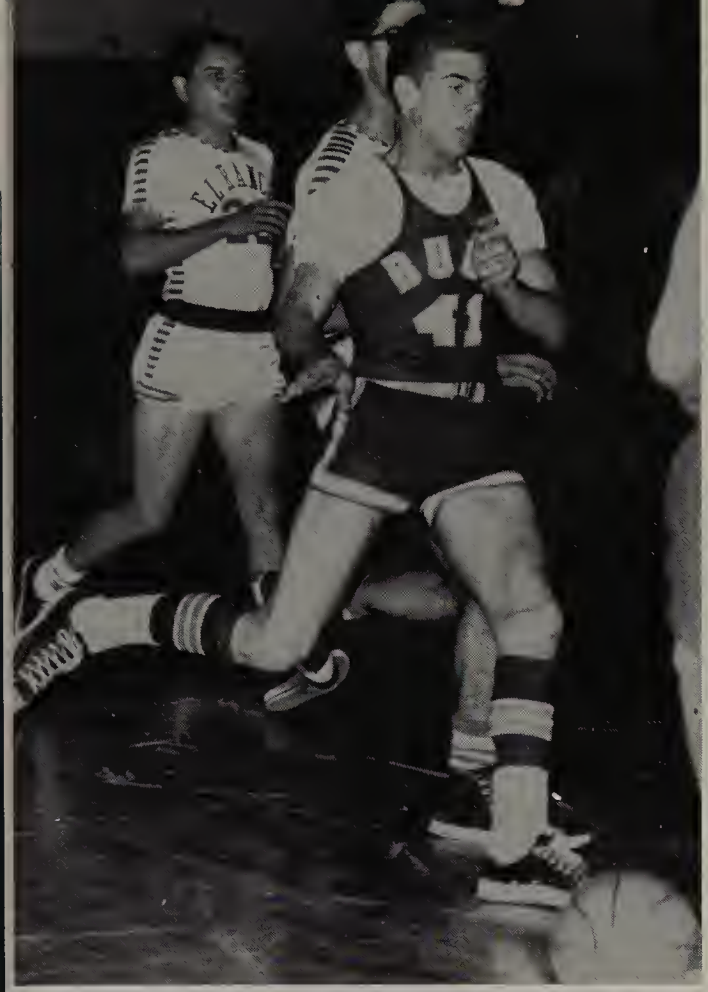

KEN POELSTRA
Grade Point Average—2.56
Student Body Vice-President
All SGVL—Football and Basketball
Most Representative Player—Football 1963
Member of the Leadership Class
Letter Awards (Varsity)
  Football—2
  Basketball—2
  Track and Field—2

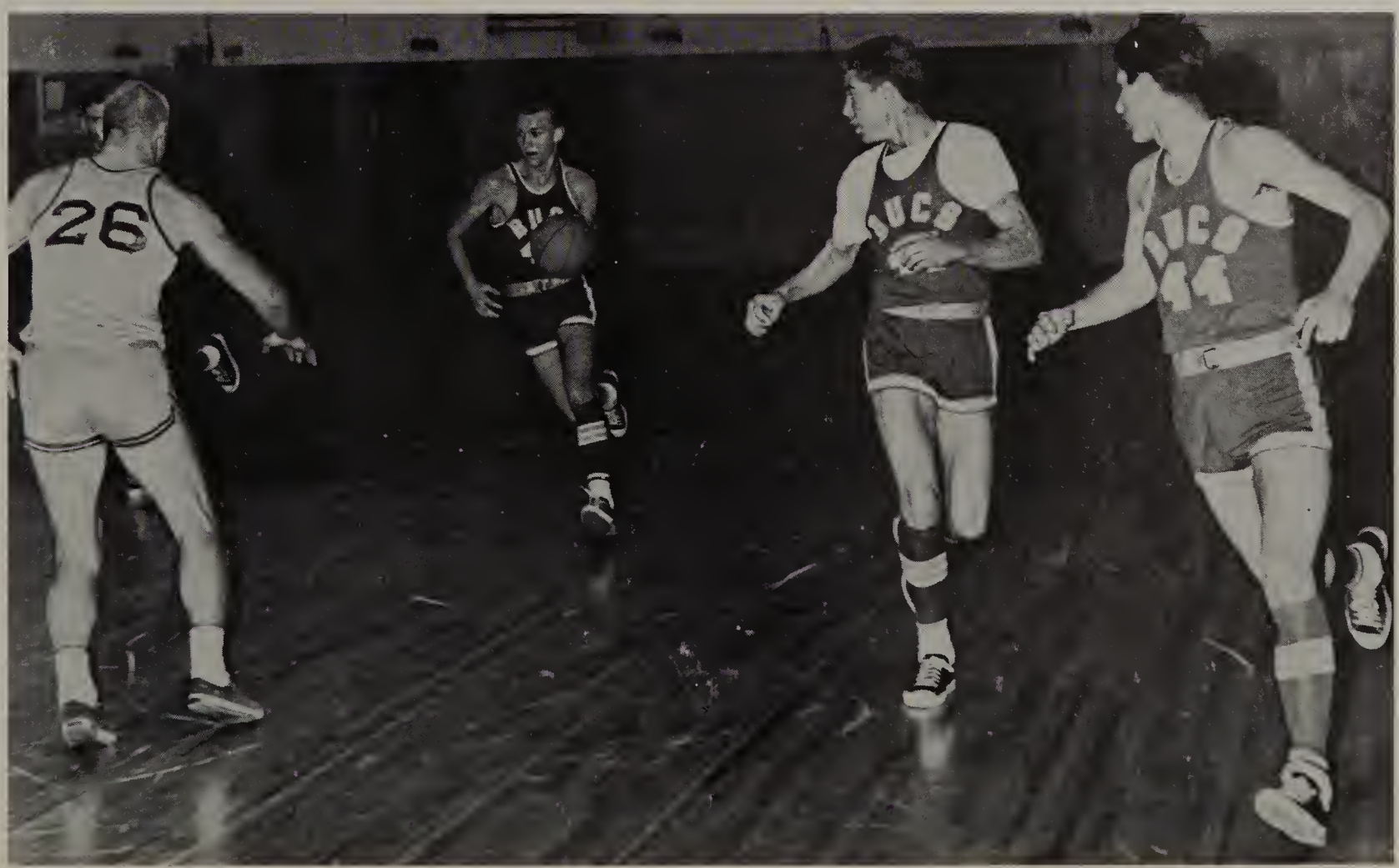

GIRLS' ATHLETIC ASSOCIATION

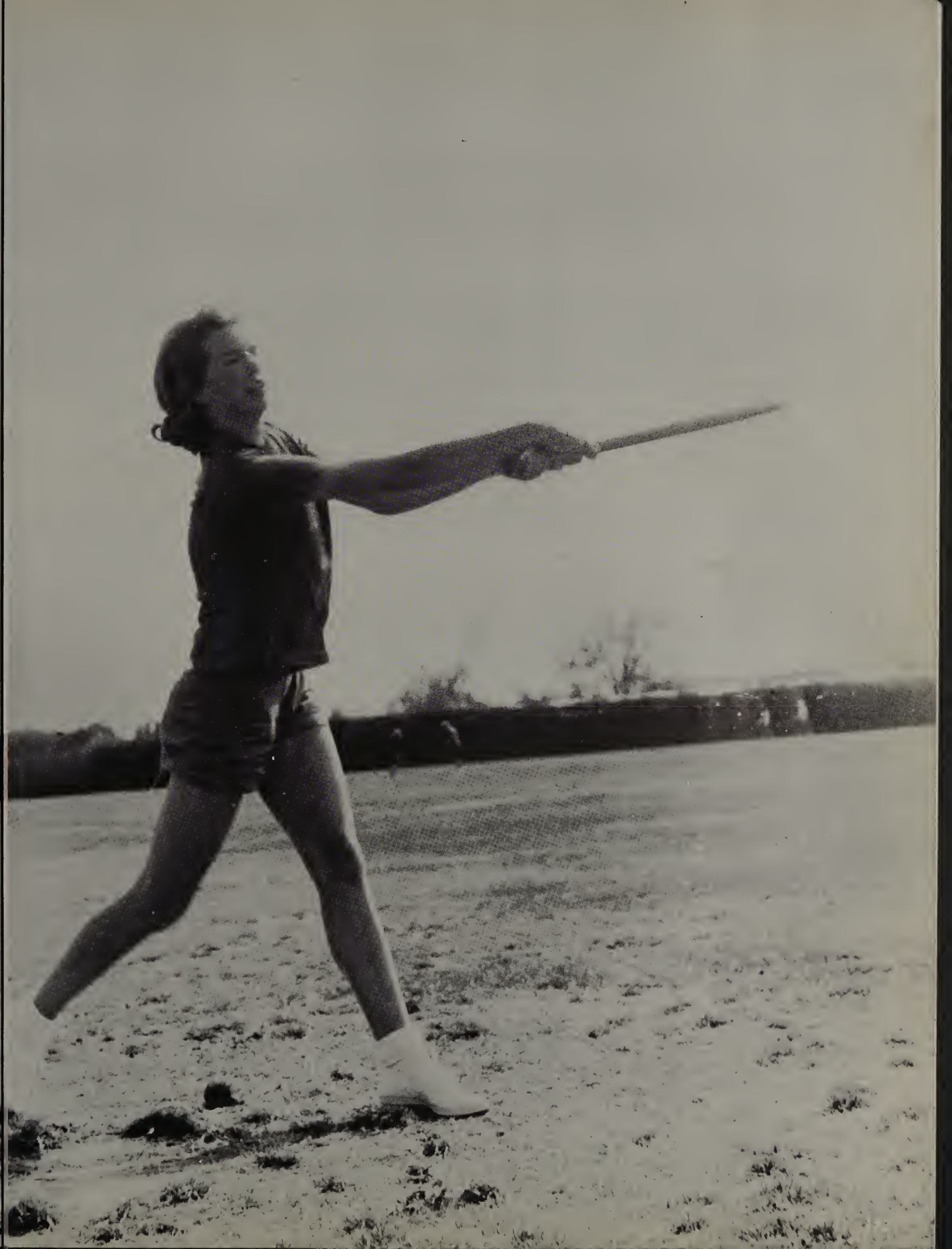

The G.A.A. (Girls' Athletic Association) is an organization for girls to stimulate an interest in girls' athletics. It is open to all girls who attend Bellflower High School. It has many athletic meets with other schools of the Bellflower School District. The main events of the year are the G.A.A. Banquet and the Annual Picnic.

It emphasizes educational, social and physical values of athletic activities. The girls learn the highest sportsmanship, teamwork and cooperation with their fellow members.

Mrs. Zabel, Miss Douglas, Miss Parker, Miss Groyson.

G.A.A. Cabinet: Janice Wolker, Corol Countrymon, Darlene Graf, Moureen Kelly, Helen Veldkamp, Treos., Gloria Scott, Corrs. Sec., Condy Peltolo, Rec. Sec., Pom Westby, V.Pres., Vicky Fiero, Pres.

Stunts and tumbling — a new sport this year.

Field Hockey

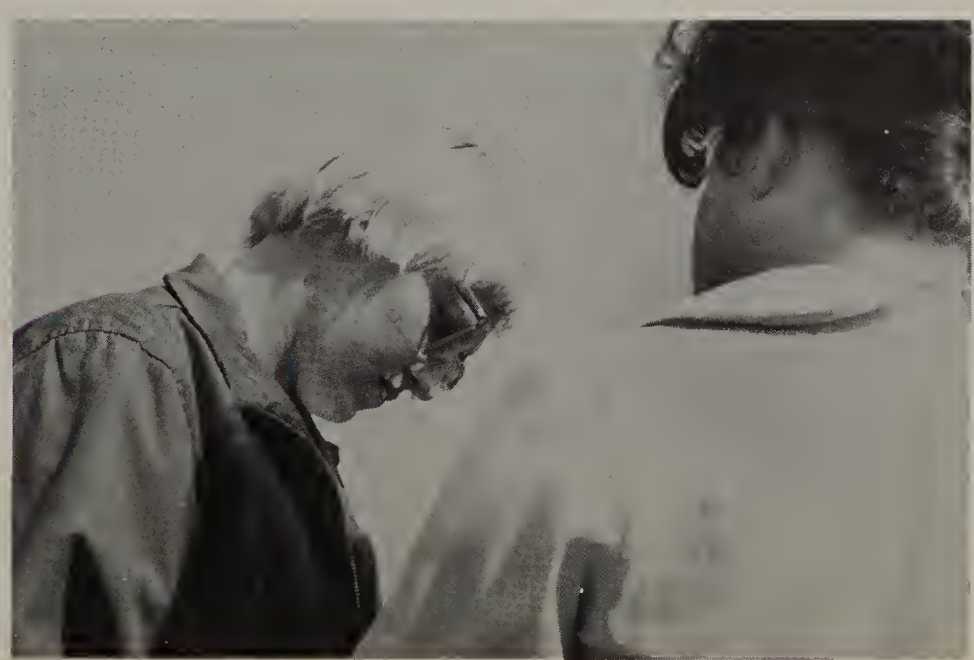

A good spike over the net.

Blocking a spike.

Miss Grayson illustrating lining up a wood shot in golf.

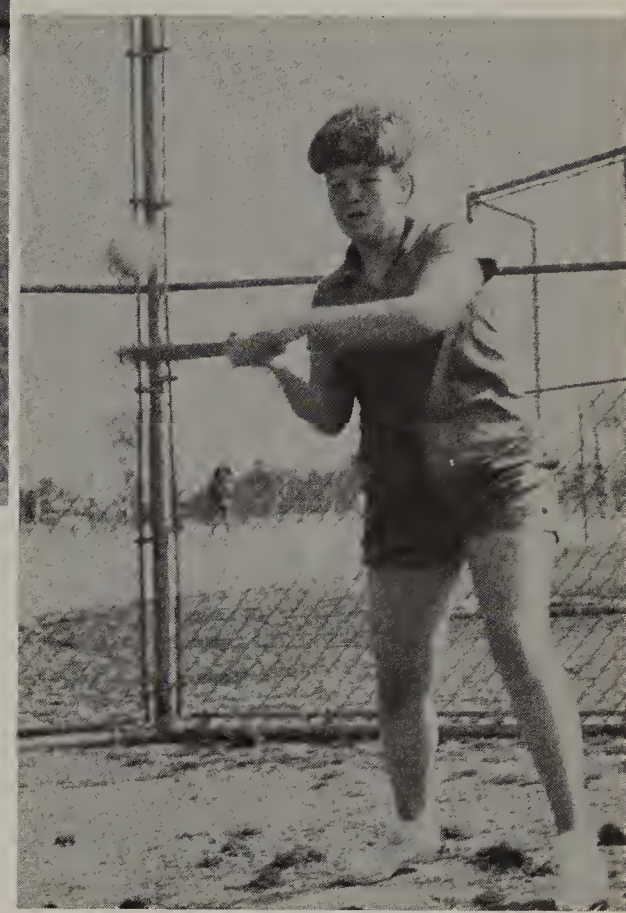

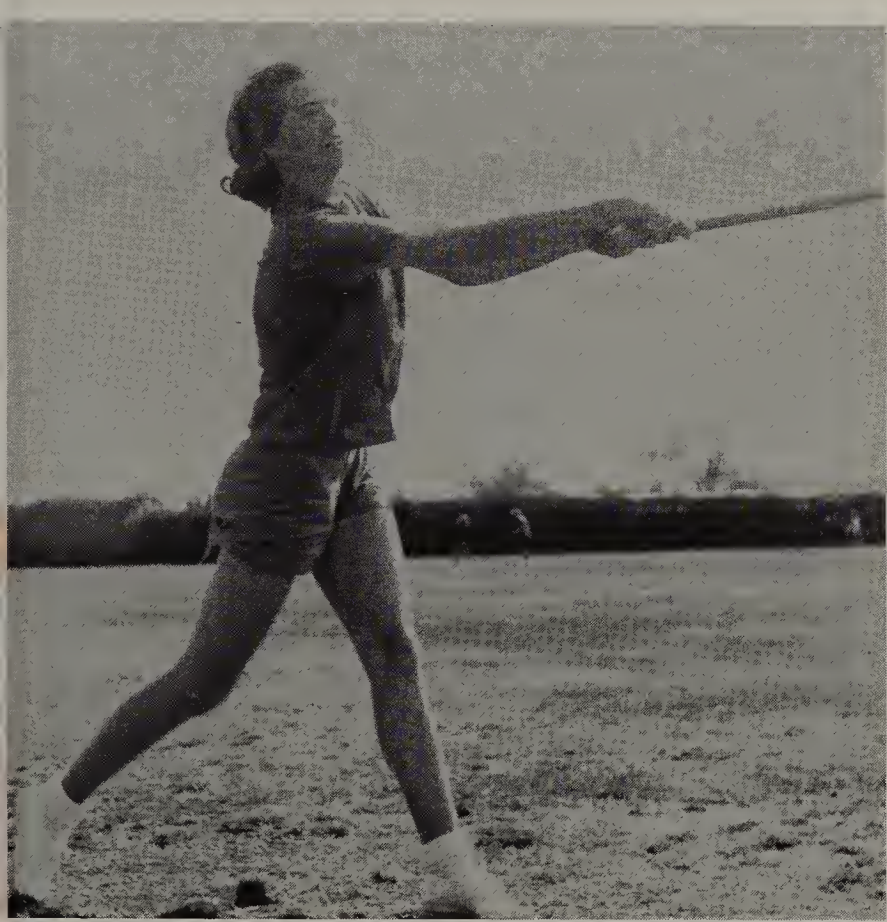

Girls performing some good plays in softball.

Miss Parker giving the girls some tips on archery.

All eyes on the speed-a-way ball.

Judy Cantrell — Advanced Singles winner of the all-school G.A.A. Tennis Tournament.

Some effective blocking.

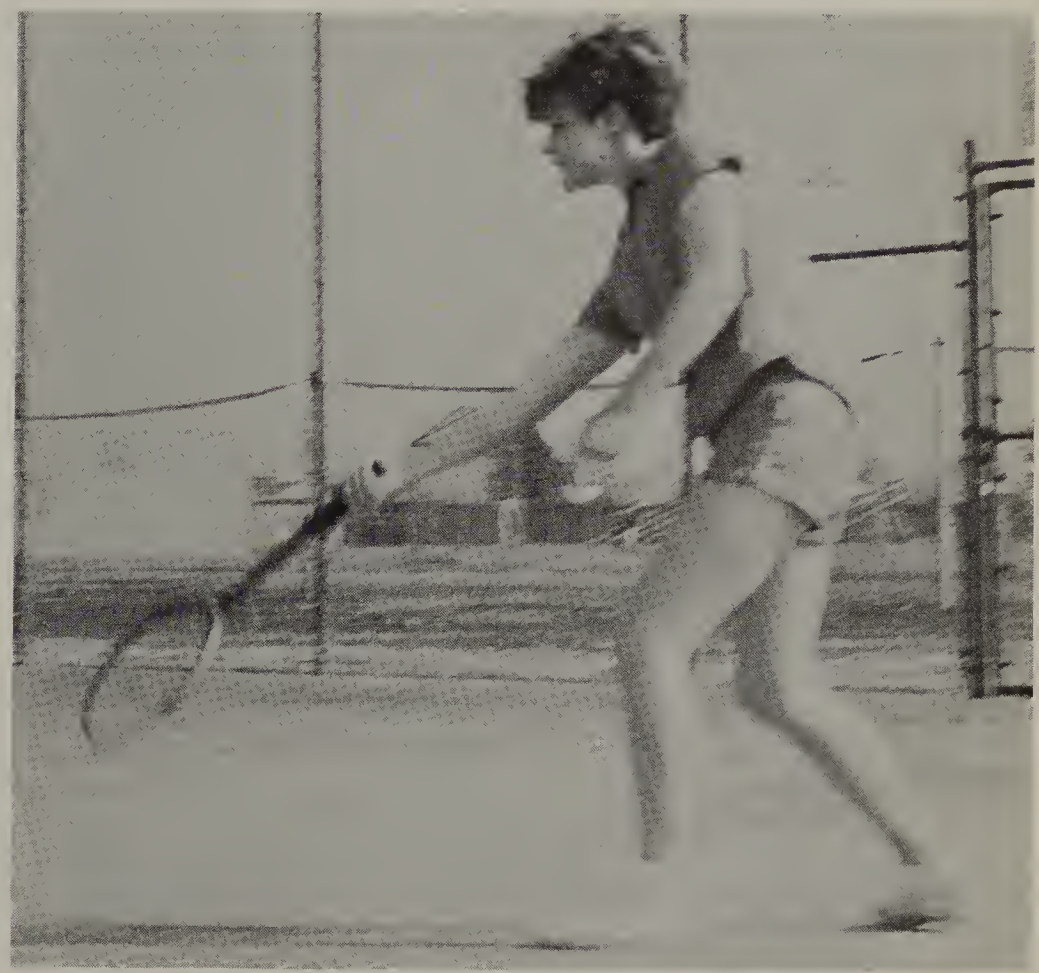

Gayle Butcher — One of Advanced Doubles champions.

ACTIVITIES

FLAG

Darla
Brown
1st Sem.
Head Flag

Marilyn
Oglevi
2nd Sem.

Head Flag

Darlene
Atwell

Sharon
Schuler

Maureen
Kelly

Gloria
Scott

YELL

Diane James
1st Sem.
Head Yell

Sharon Jarvis
2nd Sem.
Head Yell

Teddy
Chabolla

Tom
VanStrien

Kathy
Collins

Leanor
Gardea

SONG

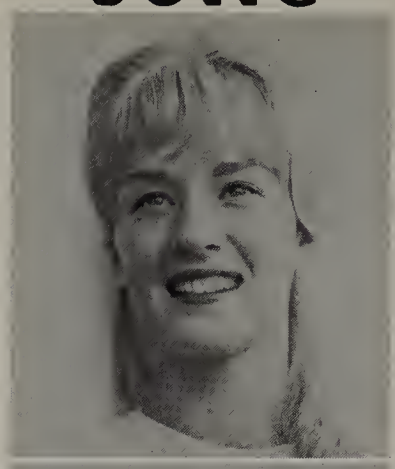

Pat
Murphy
1st, 2nd Sem.
Head Song

Cindy
Dyer

Linda
Wentworth

Judy
Dokter

Denise
Singleton

Penny
Moeler

"Hey girls, what are we going to do with our hands."

"Let's go big team let's go"

"Now when I say yell, you yell."

BAND IN ACTION

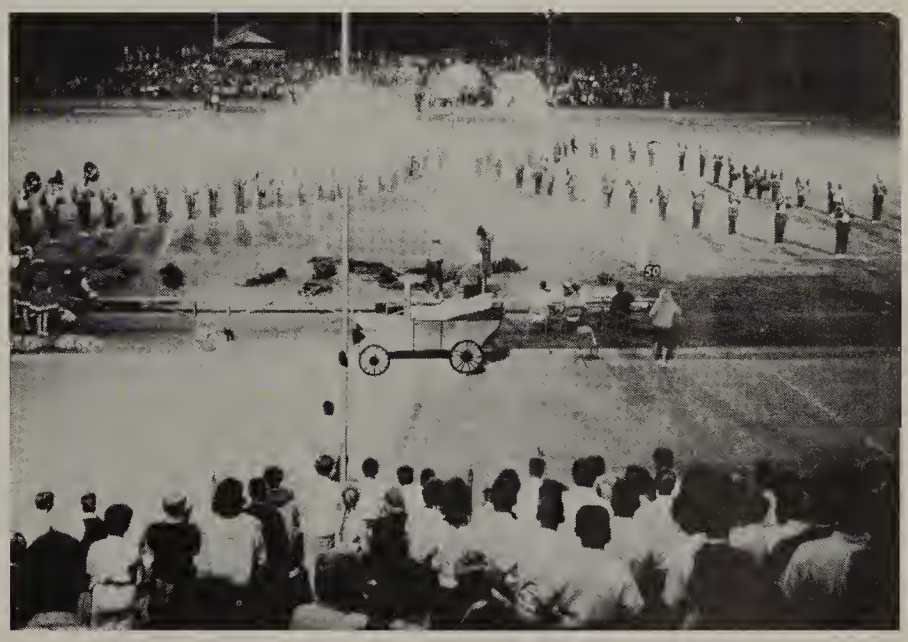

BELLFLOWER
HIGH SCHOOL
BUCCANEERS

DRILL TEAM

Sponsor
Miss Groyson

Co-Coptoin Noncy Neff
Captain Cloudio Speight

Front Row, Left to Right: P. Sweet, D. Wilkins, S. Weese, L. Wilfong, B. Rose, T. Colpo, L. Lockwood, N. Lorenz, C. Moomey, J. Jenson, T. Malmberg, D. Brink, D. Fischer, E. Wroy, J. Hensien, P. Sclesser. Second Row: N. Neff, J. Walker, N. Heoton, B. Chitwood, J. Seeley, J. Howord, J. Melton, V. Lucos, N. Kompfroot, H. Willioms, L. Willioms, E. Severs, P. Johnson, D. Pemberton, J. Odom, C. Willioms, B. Purcell, D. Ferrero, C. Axe, C. Speight. Third Row: A. Sherer, B. Maughn, D. Crampton, B. Willits, C. Porrott, R. Anoyo, E. Simpson, L. Cruse, J. Helm, D. Borts, C. Ryon, S. Levong, P. Nelson, L. Brodley, D. Infonte, P. Westley, P. Neeley, C. Costro.

In the fall of the '63-64 schaal year, the Bellflawer High Drill 'team became an integral part of the Pep Squad. As a result af many morning and afternaan practices and hard work on the part of all of the girls, many interesting performances were abserved. The highlight af the year was an entire halftime shaw during football season, in which they demanstrated their versatility in precisian marching and rhythmical rautines. In additian ta halftime shows, they have participated in a number af competitive parades and have been highly rated. We are all extremely proud of the '63-64 B.H.S. Bucanettes.

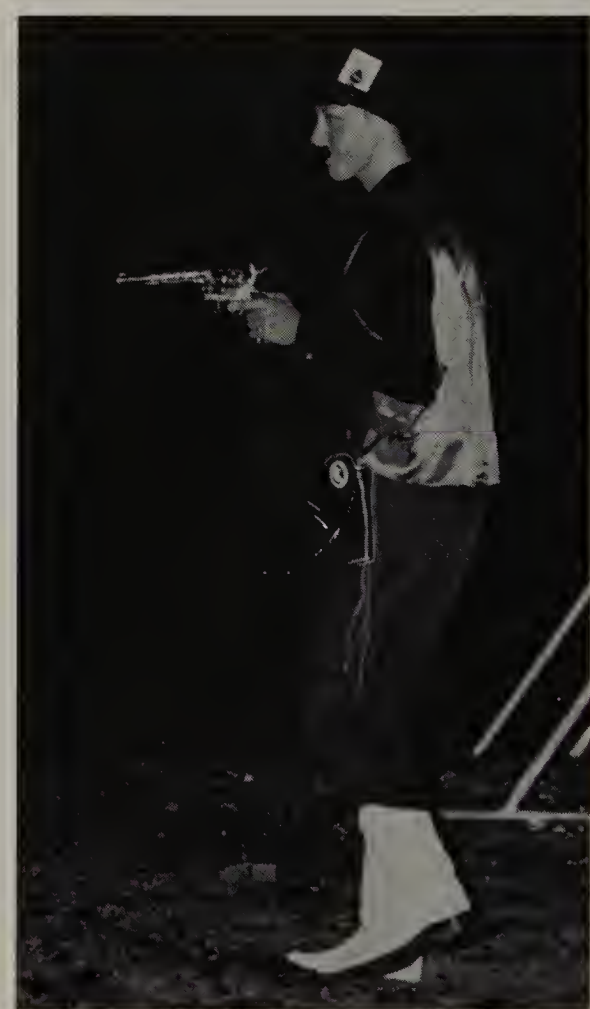

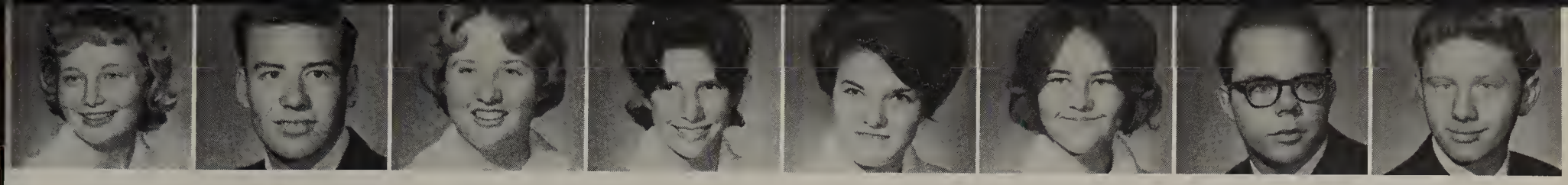

Genia Chapman | Jay Douglas | Suzette Ganzeveld | Georgia Guernsey | Challen Hock | Linda Jaszarowski | Joe Kampfraat | John Jone

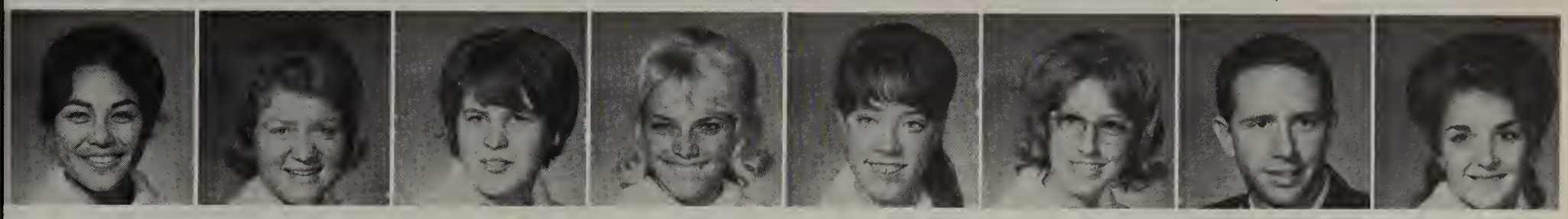

Hillary Liana | Ann Oostenink | Georgia Ramsaur | Virginia Schiff | Jacqueline Smith | Eufrena Snyder | Spener Clarence | Diana Wentworth

Bert Wheeler | Beverly Williams | Rita Winters | Christine Zengerle | Mike Higgins | Rad Sinclair | Beverly Beasen | Susie Sulek

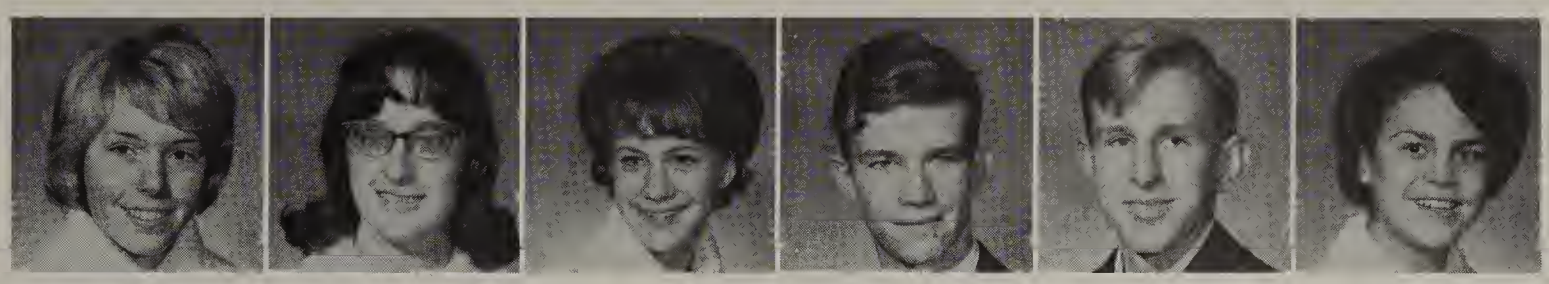

Marilyn Mirch | Barbara Wilson | Karen Whitlow | Mike Widevan | Richard Andrews | Susie Buckner

ORCHESTRA

Row One: Chad Crawford, Larry Parks, Wauda Willkie, Steve Newport, Mr. Porter. Row Two: Gale Hanes, Billy Seamans, Mike Aguiar, Bill Rucker.

BOYS GLEE

CHOIR

M. Frazier
K. Zweip
D. Thampson
J. Agrusa
G. Anderson

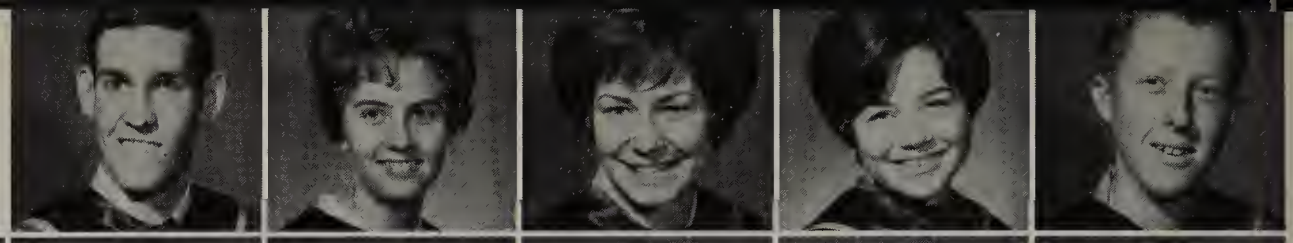

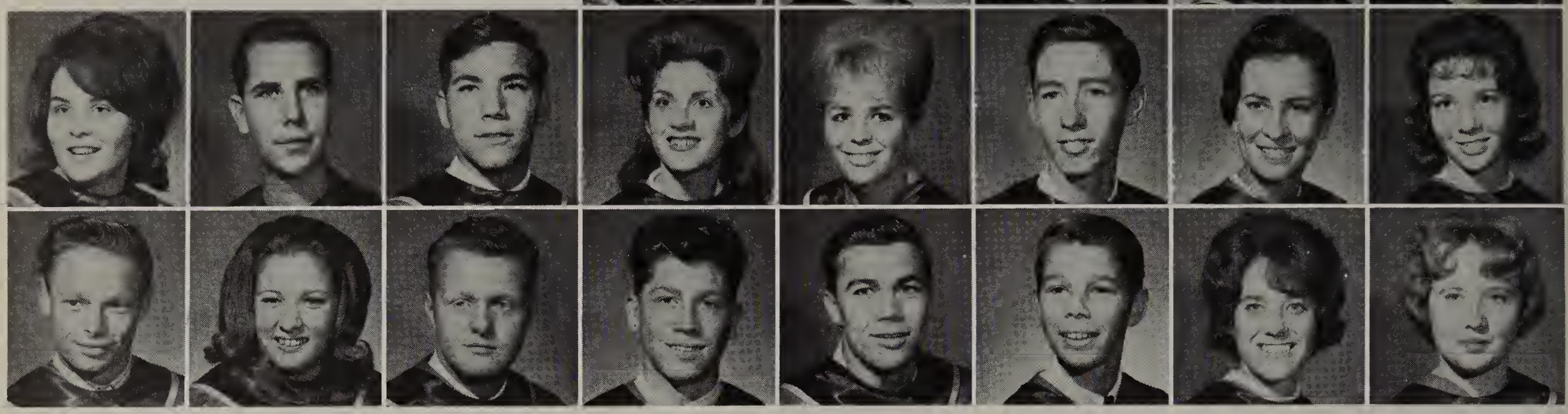

B. Baribean
L. Carlisle

D. Bemis
D. Crampton

R. Bernstein
C. Crawford

B. Birdsang
D. Dasher

D. Barts
Q. Dadd

D. Brack
D. Ferreira

C. Brawn
D. Flansburg

P. Butts
S. Ganzeveld

J. Gullixson
S. Johnson

P. Hamilton
N. Kampfraat

D. Hashell
J. Kamphraat

L. Hiatt
C. Kiper

L. Hicks
B. Knapp

M. Higgins
R. Littlefield

D. Jackman
C. McKee

P. Johnson
J. Mills

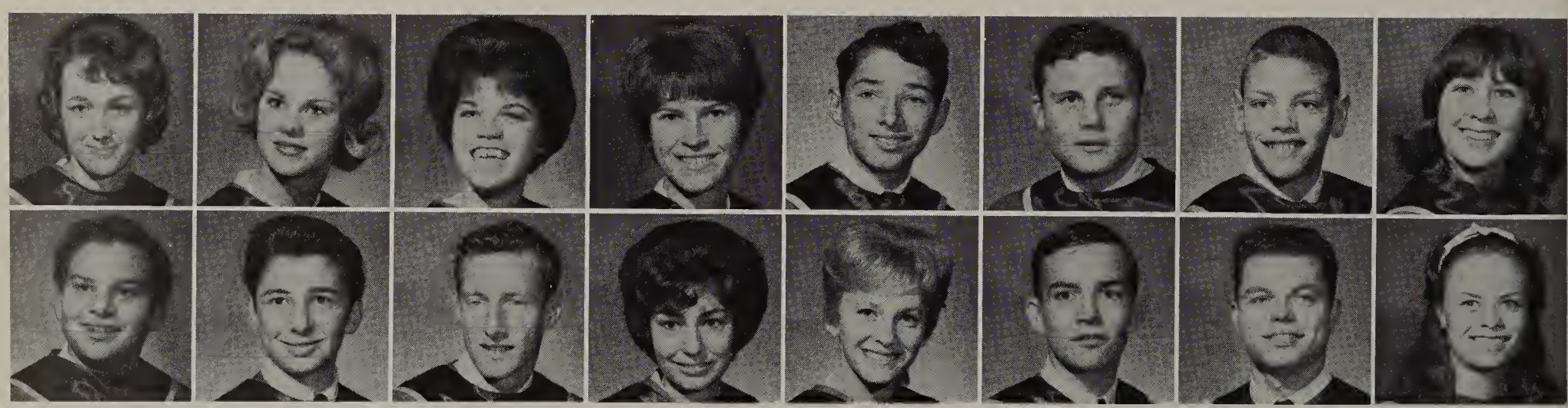

J. Maulton
H. Sacks

N. Neff
J. Samperi

J. Odam
M. Seamans

M. Ogilvie
J. Sherraden

J. Parenyan
E. Simpsan

J. Paris
R. Smith

R. Price
F. Snip

C. Ryan
J. Stewart

L. Stewart
C. Williams

J. Streeter
L. Williams

R. Teel
E. Wray

H. VanDerlaan
C. Wright

J. VanFoeken
B. Wynn

L. Wentworth
D. Wentwarth

G. Wideen
F. Adams

B. Williams
D. Brawn

ENSEMBLE

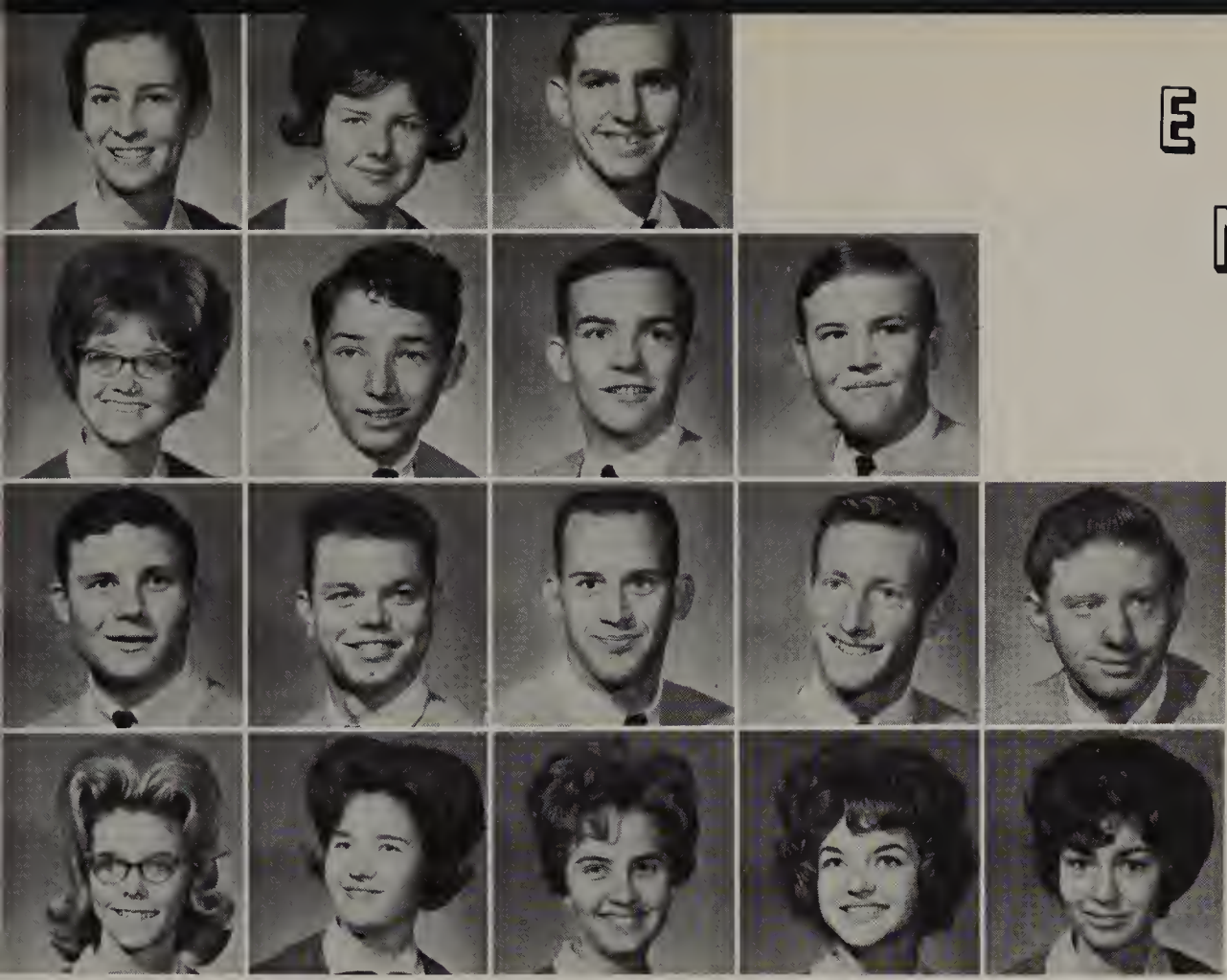

C. Brawn
N. Kampfarrt
B. Smith
E. Wray

D. Brown
J. Praenzan
F. Snid
C. Wright

M. Higgins
J. Paris
J. Streeter
K. Zwiep

P. Hamiltan
M. Seamans
L. Wentwarth

J. Kampfarrt
J. Sharreden

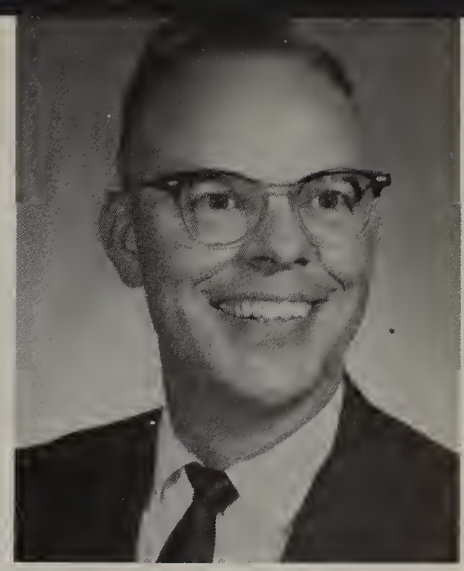

Mr. Parter
Directar

CHOIR

GIRLS' GLEE

Raw One: B. Mayfield, D. Jansen, M. Thamas, S. Heckman, D. Han, Y. Schindler, V. McCoy, C. Saba, S. Puruis, B. Craig, L. Parrish, J. Stewart. Row Two: L. Hudsan, L. Lewis, M. Vandermarrl, G. Lazicki, L. Tetrick, M. Orazca, C. Speake, T. Maare, L. Hoyt, S. McLaughlin, M. Davis, P. Gillespie, J. Camptan, D. Beasley, J. Bashar. Raw Three: B. Nielsan, C. McCannell, P. Roy, R. Rath, C. Raustadt, C. Armstrang, T. Day, J. Boerdam, B. Mark, J. Schuber, C. Uesterby, C. Ashmun, S. Cellueei, L. Lienau, C. Tingle, C. Ouerleese. Raw Faur: S. Gare, L. Openshaw, D. Gentry, B. Siratt, B. Ceruantez, A. Mangs, L. Wiereuga, P. Jacksan, R. Mitehell, P. Platt, Y. Adair, G. Bennick, J. Orlanda, M. Paquette, L. Stane, J. Ogiluie, R. Jahnsan, D. Statts. Raw Five: R. Andrews, L. Campbell, M. Jakubice, S. Reia, J. Douglas, E. Harris, V. Minard, L. Feenstra, P. Derr, J. Babcack, L. Feenstra, R. Fields, L. Hiatt, S. Vertees, K. Wideen, J. Wilkersan, S. Cale, C. Galyer, J. Staut.

MIXED CHORUS

Raw One: D. Brawn, J. Reed, D. Hinkle, K. Dunger, E. Simpsan, L. Lucera, T. Peak, C. Waad, L. Sizemare, K. McHarter, D. Brawn, R. Green, D. Infante, P. Lagaw, T. Sering, P. MacGregar, Mr. Parter. Raw Twa: Michele B. Reeves, S. Smith, T. Platt, K. Baily, H. Sacks, S. Searing, M. Berry, J. Graves, J. Waltz, S. Smith, J. Dayle, L. Whalen, J. Senclair. Raw Three: L. Reynalds, N. Kampfraat, M. Talman, D. Watt, M. Taylar, K. Sibley, L. Geal, A. Yaung, C. Humphries, R. Murain, A. Baath, B. Dicksan, D. Perkins, P. Manning, J. Kempema, M. Panzica, K. Haaver, J. Basch, D. Day, H. Bixler, D. Arismendes.

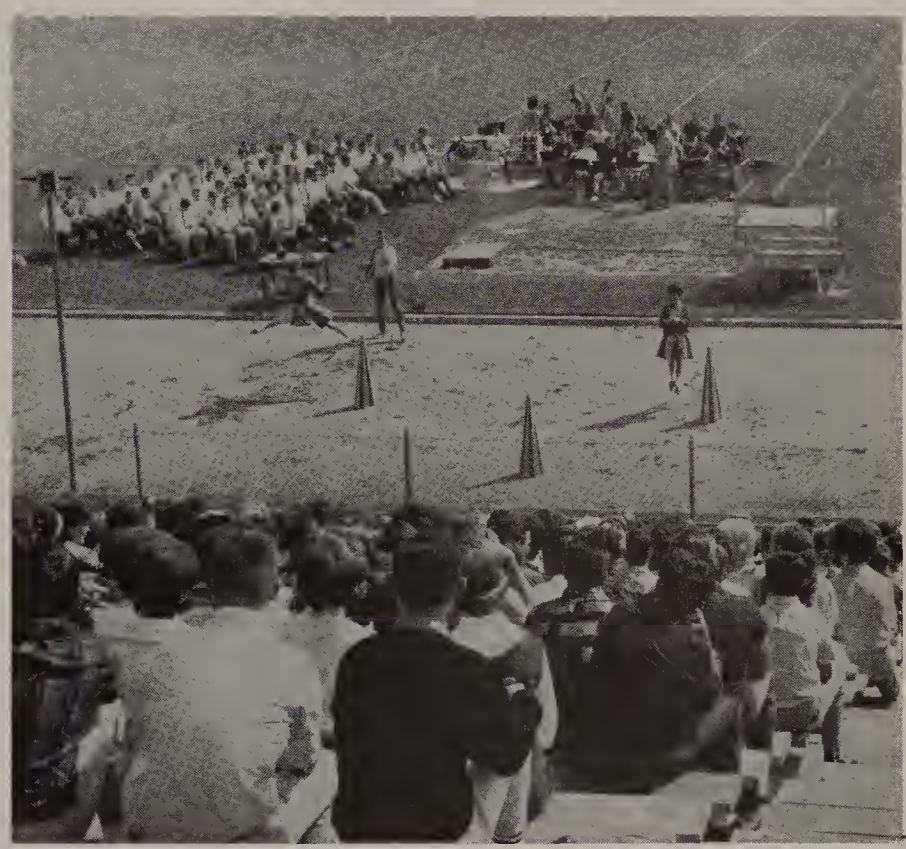

ASSEMBLIES

Assemblies covered a variety of events this year at Bellflower, ranging from world-renowned speakers to skits performed by our own student body.

THE JURY ROOM

The Jury Room was the fall production at B.H.S. All the action takes place in "The Jury Room" of a courthouse. The entire cast is made up of the 12 Jury members. They are discussing the fate of Julie Fletcher, who is on trial for murdering her uncle. All of the Jurors are positive that Julie is guilty and they vote that way, except one young lady, known to the Jurors as the actress, who votes not guilty. She tells them that she had a different impression of Julie, and she wants to reenact some of the scenes from Julie's life to "get a real picture of what we're talking about."

They play murder twice. The first time the actress does not feel capable of murder and that Julie did not either. The second time, she did and even went through the motions of murdering the foreman of the Jury who, playing her uncle, still votes guilty, out of sheer stubbornness. At this time a young man on the Jury comes forward and through sharp detective work and more reenactment of scenes, with props, finally extracts a confession of the murder from one of the men on the Jury (Angry man).

Main Roles
Actress—Jeon Thompson
Young Man—John George
Angry Mon—John DeLonchow
Foremon—John Londs

THE GRINCH

The Grinch hates Christmas and thinks if there are no presents or Christmas trees he can stop it from coming so he goes to the home of the Whos to take away their decorations and presents. Cindy Lou Who catches him so he tells her he's just taking the tree to get the lights fixed. When Christmas comes anyway even without trees and presents he decides maybe there's something more to Christmas after all.

DANCES

Our Hearts Were Young and Gay.

Hey, I think I stepped on something!

Activity Night

Sweetheart's Ball.

"Did you hear about . . ."

Lets Twist.

Soc Hops

One of the year's most successful productions was the Modern Dance Show held in May. These pictures depict the modern dancers hard at work.

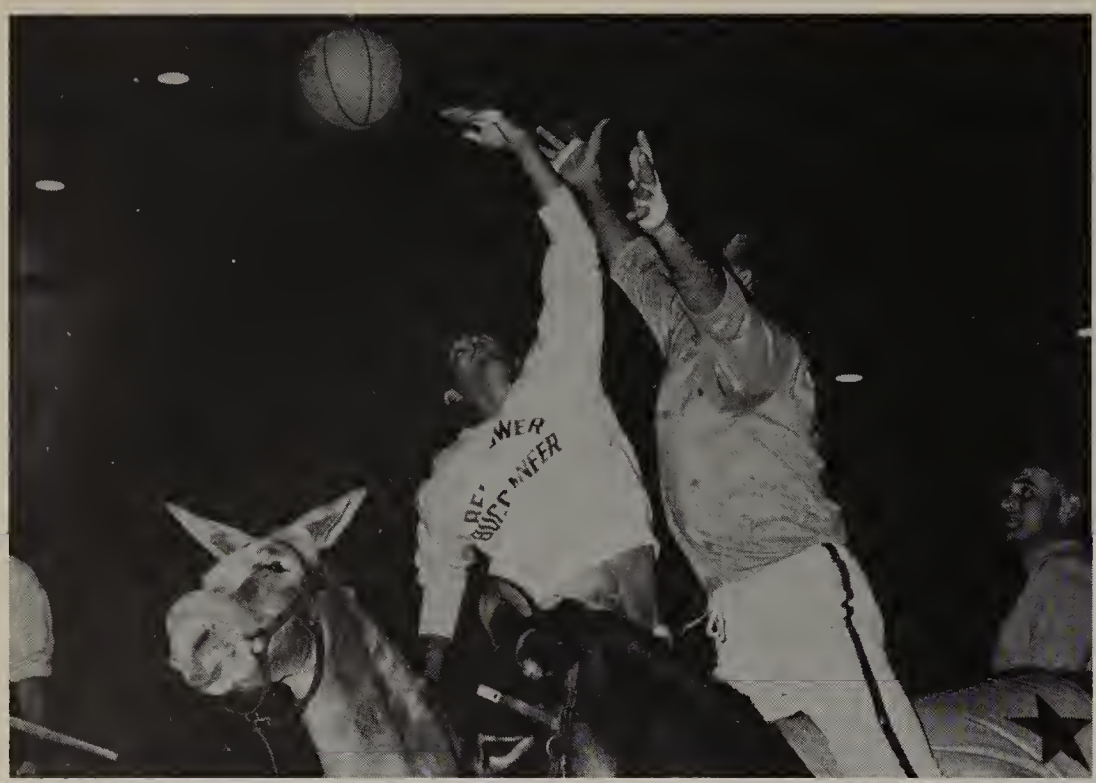

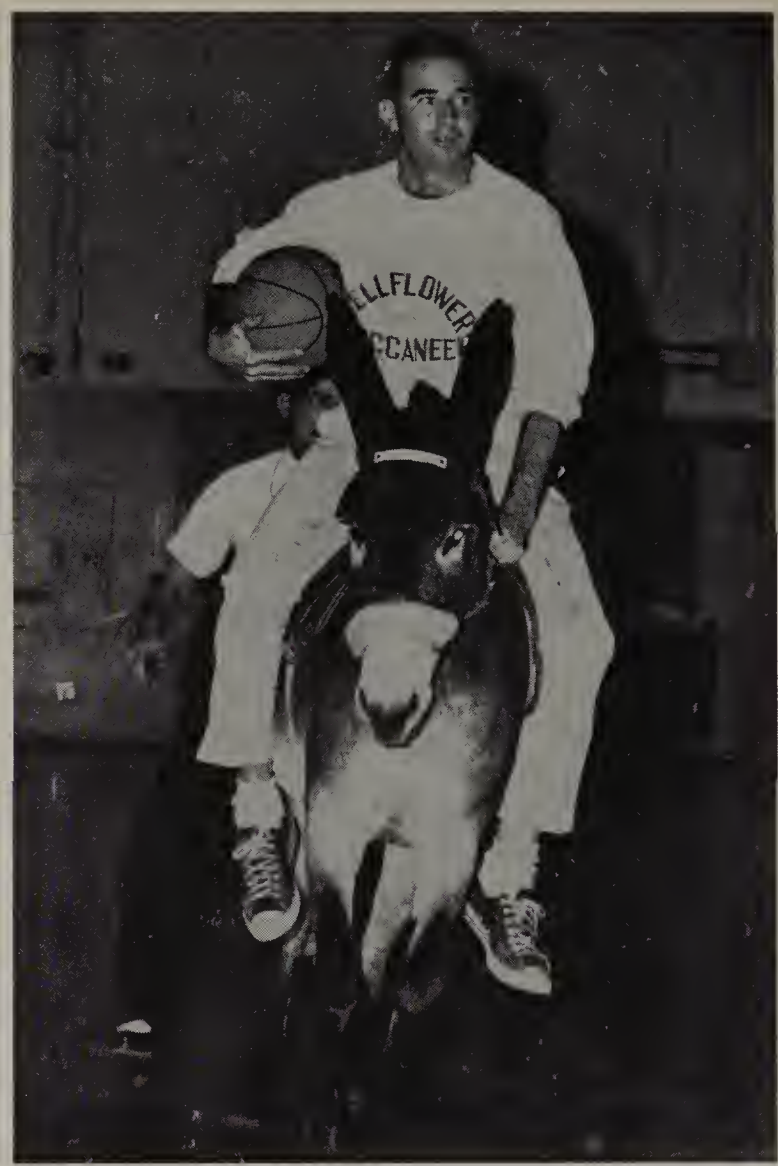

DONKEY

BASKETBALL

In a hard fought and riotous battle between the Buc and Monsoon faculty and their donkeys the Bucs came out on top by two points. Members of both teams took some hard knocks when their mounts were not where they should have been but it was all in the fun of the game.

Bellflower High had a very successful Folk Song Sing this year. It was part of the Winter Sports Festival which started this year as a new tradition. There was an overflow crowd and much undiscovered talent among both students and faculty was displayed.

OUR HEARTS WERE YOUNG AND GAY

The highly successful production of "Our Hearts Were Young and Gay" was staged on March 12, 13, 14, and 16. This story of two girls crossing the Atlantic to Paris in 1923 provided a laugh filled evening. The story includes Cornelia's attack of the measles, Emily's fear of the boat sinking, and their combined efforts to impress "the greatest living French actor." Jean Thompson as Emily Kimbrough, and Penny Moeller and Kathy Roach as Cornelia Otis Skinner all received rave notices. The play took place on shipboard and in Paris. The 40-odd costumes were delightful. Director Robert Newman and student director Patti Nelson deserve credit for a smash hit.

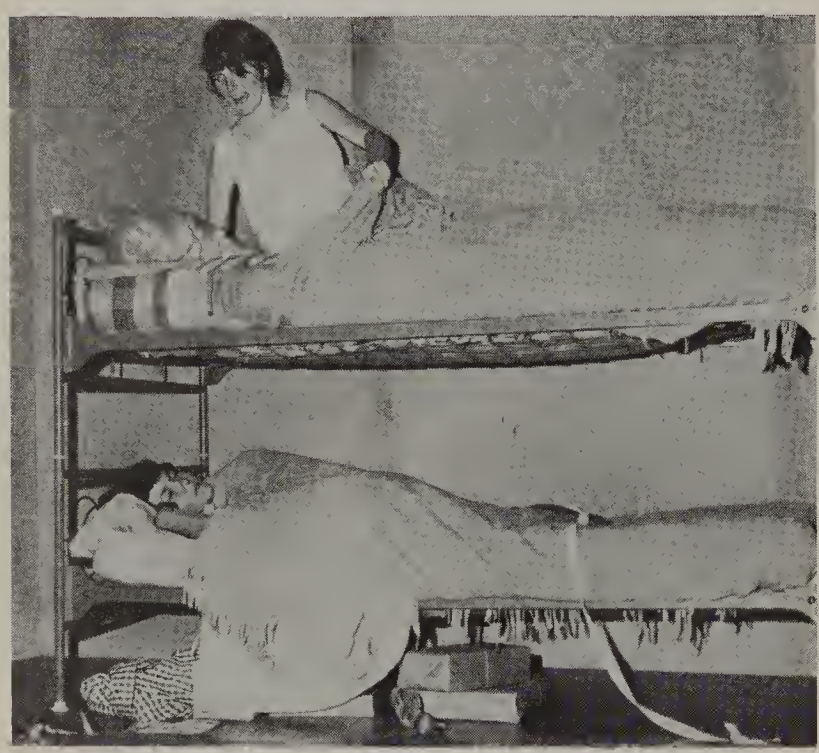

"I'll do it if it kills me."

"But Jerry it's only a game."

"But that's not fair."

"My bubble gum!"

"I'll play the way I want. It's my ball."

ACTIVITY NIGHTS

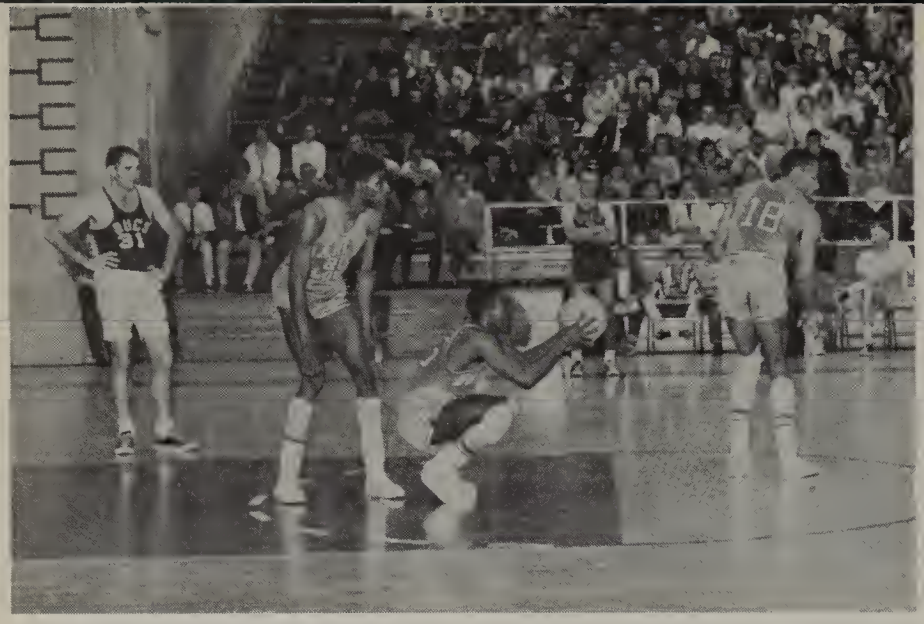

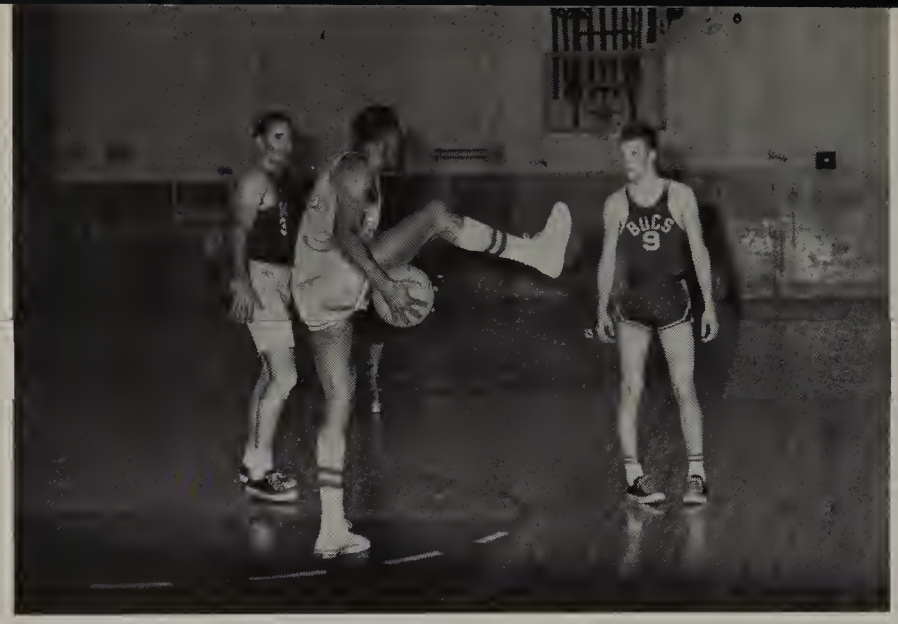

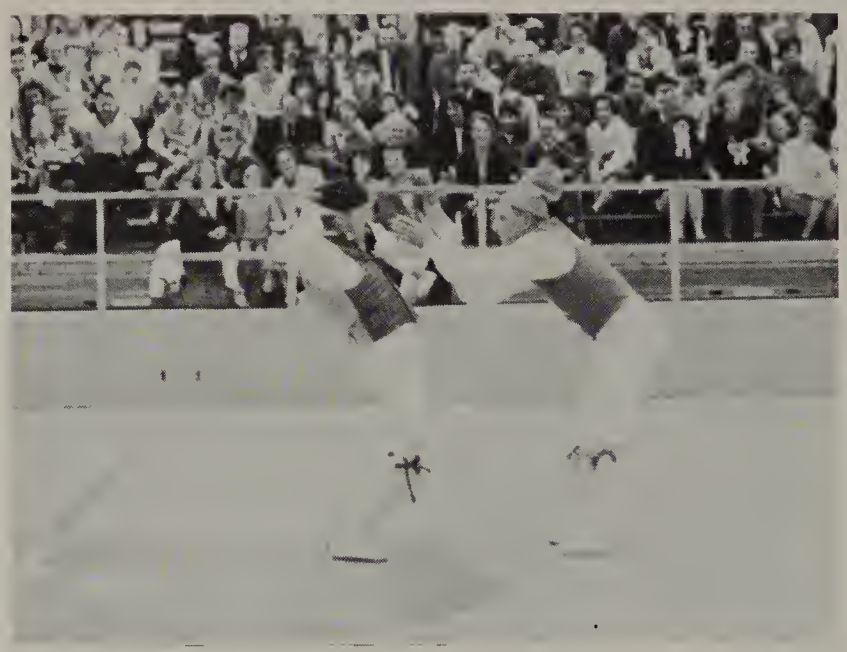

The Harlem Clowns and Danish Gymnastics Team visited B.H.S. for two delightful evenings.

ALL CLASS TRACK

Seniors won again for third straight year for class of '64.

CLUBS

Top Row: Morie Zimmermon, Kathy Raoch, Miss Luz, Jockie Smith, Wando Morgon. Bottom Row: Poul Barboza, Gory Tybrook, Ambrose Guerra.

PARAMEDICAL

The purposes of the Paramedical Club are:

(1) to encourage students to pursue and to learn about medical and nursing careers and related professions.

(2) to perform a worthwhile welfare project each year.

Top Raw: B. Von Oort, B. Poole, P. Dobsan, C. Bruno, C. Dixon, K. McLeland, D. Westrup, B. Maese, C. Kreis, L. Wilfong, Mrs. Mortin. Bottom Row: G. Aguoyo, C. Word, D. Singleton, N. Heaton, B. Cowood, P. Adoms, A. Howe, J. Whittington.

HOME ECONOMICS

The Home Economics Club was organized to promote the Home Economics department and interest girls in Home Economics.

The Club enjoys many social events during the year and sponsored a very successful sock hop in December. The Club also sold red and yellow school pens.

FUTURE HOMEMAKERS

Top Row: Mrs. Meyer, S. Miller, C. Krics, K. Laird, K. Tiptan. Bottom Row: R. Ashby, D. Osnauskie, C. Word, K. Lopez.

GIRLS' LEAGUE CABINET 1963-64

R. Ashby, D. Westrup, B. Beecher, G. Stanger, G. Scott, P. McGregar, D. McCannell, B. Westerhaf, Treas.; Terry Rickert, Sec.; I. Padrick, Pres., absent: T. Hallands, V. Pres.

GIRLS' LEAGUE CABINET 1964-65

D. Alsanawski, J. Maultan, M. Taylor, J. Whittingtan, A. Sherer, E. Severs, B. Brannan, J. Hensan, N. Ragers, G. Stranger, Treas.; K. Lapez, Sec.; N. Heatan, V. Pres.; J. Helm, Pres., absent: M. Mills.

BUSINESS LEADERS OF BELLFLOWER

Frant Raw: Mrs. P. Kerns, T. Marquardt, M. Murray, P. Heaton, D. DeMedia, Mrs. E. Teach, B. Frauarp. Back Raw: J. Niles, M. St. Jahn, T. Malmberg, R. Babich, G. Scott, B. Wendell, T. Barnum.

Business Leaders of Bellflower have had several activities this year in addition to regular meetings. The club has sold decals and holly and has sponsored a very successful Activity Night. Proceeds from these activities will be used to give a scholarship to a business student who is going on to college to study in the business field.

ENSEMBLE

Piana: J. Sherraden. Front Raw: N. Kampfraat, M. Higgins, D. Brawn, J. Parenzen, Mr. Parter. Secand Raw: C. Wright, J. Streeter, E. Wray, P. Hamiltan, K. Zweip, M. Seamans, A. Brawn, J. Kampfraat. Back Raw: B. Smith, C. Nelson, F. Snip, L. Wentwarth, J. Paris.

BUC SPEECH TEAM -- WOMEN

First Row: K. Lopez, K. Gaodwin, C. Pritz, K. Morgan, B. Wynn, M. Farr, D. Berry, D. Stotts, K. Ross, F. Mayne, J. Haini. Second Raw: Mr. Albertsan, B. Horrell, F. Elliatt, M. Budig, J. Ellens, C. Mitchell, J. Parker, J. Parker, K. Castra, L. Halden, S. Holbersmo, S. Shepord.

BUC SPEECH TEAM -- MEN

First Row: E. Dekkengo, S. Gaodman, J. Svoboda, R. Potrick, J. Caforio, C. Engle, T. Schlessar. Second Raw: R. Fylstro, R. Kitchen, D. Fitzgerald, B. Childers, M. Hawkins, T. Grogan, E. Rasenthol, Mr. Albertson.

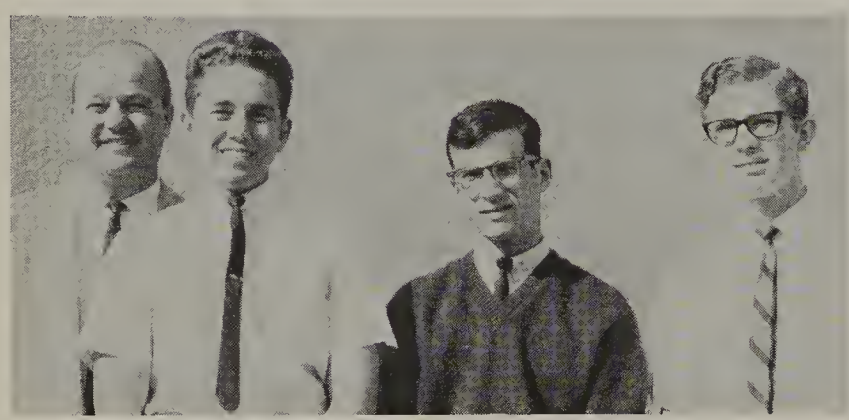

DEBATE TEAM CLASS A

Mr. Albertson, E. Dekkengo, E. Rosenthal, R. Fylstro.

NATIONAL FORENSIC LEAGUE

Raw One: R. Patrick, S. Gaadman, T. Gragan, T. Schlessar, B. Childers, D. Fitzgerald, C. Engel. Raw 2: B. Walker, R. Kitchen, M. Hawkins, R. Fylstro, E. Dekkenga, J. Caforia, E. Rosenthal, J. Svabada. Row Three: Mr. Albertsan, C. Castro, J. Parker, B. Harrel, J. Parker, J. Hani, K. Ross, K. Morgon, D. Berry, M. Far, S. Halbersma, C. Prytz.

Bottam Raw: G. Smith, L. Harrell, E. Bullingtan, N. Heusinkveld. Secand Raw: Mr. R. Newman, R. Babich, D. Barks, C. Raach, V. Fitzgerald, J. Maultan, M. Higgins. Third Raw: B. Childers, N. Milano, J. DeLauchaw, C. Moaney, M. St.John, D. Newhardt. Tap Raw: B. Campbell, D. Davis, R. Bernstein, J. Landis, G. Sullivan, J. Svobada.

THESPIANS

The National Thespian Society is an honor and service organization established for the advancement of dramatic arts in the secondary schools. The members of the Bellflower Thespian Troup 1442 assist in school productions, make their services available to school and community organizations, sponsor theater field trips, and present their own productions to the student body.

ART CLUB

First Raw: J. Guignard, Treas.; R. Stewart, B. Stanton, P. Van Dekaal Wyck, R. Bailey, L. Vargas, M. Evans, Mrs. Stevensan, S. Maker, S. Shaw, L. Sharp, Pres.; C. Ciccatt, Sec.; K. Laird, E. Snyder, Pub.; Mr. Maare.

CAMERA CLUB

Any photography student who has made a "B" for one semester is eligible to join the B.H.S. Camera Club. The purposes of the club are to further the students' interest and knowledge in photography and to help the Annual and Blade staffs in their photography needs. Club members take pictures at school activities and dances. Money made from the sale of photographs pays for picture taking trips to the mountains, the beach and Disneyland and for photographic materials for club and school use.

Frant Raw: C. Reddy, T. Marsh, K. Gregary, D. Davis. Back Raw: Miss S. White, K. Cleek, Pres.; J. Naland, Sec.-Treas.; J. Haffman, G. Reddy, V. Pres.; J. Iversan.

MATH CLUB

Top Raw: N. Daniels, D. Bevis, J. Massey, T. Dunlap, A. Touchstane, C. Pattenger, P. Sabek, A. Tapia, B. Stanton, Mr. Madlin. Bottam Row: P. Barbaza, T. McCannell, B. Mag, H. VanDerLaan, E. Travel, M. Zimmerman, G. Delouch, W. Mangan, D. Barks, V. Fitzgerald, M. Mirch.

Raw One: Mr. A. J. Olesen, C. Felarda, P. Bules, W. Morgan, G. Gald, J. Stewart, Vice President. Raw Two: H. Unruh, D. Jackman, W. Whitby, R. May, J. Dodson, T. Schlesser, President; Barbara Maughn, Sec.-Treasurer.

CHEMISTRY CLUB

The purpose or goal of our club is to foster a creative interest in chemistry. All students are required to devise a project-demonstration and present to the club via experiment or explanation some principle or concept in chemistry. Students work in teams and one demonstration is given every two weeks.

GERMAN CLUB

Row One: J. Gendreau, P. Hamiltan, J. Babcack, L. Maughan, A. Van Lierap, R. Gearge, J. Massey, J. Meltan, M. Orr, R. Hamm, K. Zwiep, S. Waugh, M. McNeil, D. Cade, T. McConnell, B. Mag, P. Visser, L. Frisbey, L. Vargas, M. Zimmerman, R. De Jong, F. Bales.

LATIN CLUB

Among the activities of the Latin Club for 1963-64 was the renewal placement of our membership in the Junior Classical League, a combination swim party and barbecue, the sponsoring of a candidate for the Winter Sports Festival Queen, a trip to the Griffith Park Observatory and the annual Latin Banquet.

First Row: S. Holkrsmo, L. Toroyo, C. Revillo, N. Kroxberger, G. Jones, V. Fitzpotrick, K. Holl. Bock Row: B. Wilson, J. Wood, B. Jokubiec, D. Howkins, D. Borbour, Mrs. K. McKinney.

Row One: A. Gleoson, A. Korns, G. Aguoyo, Pres.; J. Huffine, Sec.; L. Lockwood, V. Pres.; P. Dobson. Row Two: E. Troxel, B. Stonton, C. Dixon, Historion; C. Cicotte, D. Rico, S. Jarvis, Treos.; Mrs. C. Sonchez.

SPANISH HONOR SOCIETY

The Spanish Honor Society is a national society sponsored by teachers of Spanish and Portuguese who belong to the Parent Association-American Association of Teachers of Spanish and Portuguese for students who make an "A" two semesters in a row.

CHINESE CLUB

Row One: L. Johnson, D. Ahchin, C. Gold, P. Osmon, L. Gordea, K. Monohon, J. Russell. Middle Row: R. Crawford, L. Downs, M. A. Doss, R. Shuck, D. Ferrero, K. Olson, P. Osmon, C. Butler, Mrs. Chen. Bock Row: M. Gomes, R. Higgins, R. Snyder, P. Biedermonn, E. Jones, R. Griffith.

C.S.F.

Kneeling: A. Karns, T. McConnell, E. Snyder, C. Felardo, M. Zimmermann, D. Wynn, M. Ogilvie, C. Speight, L. Lockwood, B. Harrell, J. Walker, C. Williams. Standing: C. Pottenger, J. Svoboda, 1st Sem. Pres.; B. Jones, T. Schlesser, J. Haini, J. Massey, T. Colpo, R. A. Johnson, J. Sinclair, C. Brown, F. Snip, L. Stall, E. Traxel, D. Reco, P. Barboza, B. Maughn, P. Nelson, C. Dobson.

BIOLOGY CLUB

The Biology Club is one of the biggest and most active clubs on campus. Our many activities include trips to Camp Hidden Springs, San Diego Zoo, and the tide pools. We've also sponsored the painting of the bumper rails in the parking lot and the gardening around the science wing. Our motto is "Work not, play not."

First Row: V. Fitzgerald, J. Huffine, M. Zimmermann, G. Chapman, T. Chabolla, D. Abrams, J. Arozco, L. Frisby, D. Sabers. Second Row: J. Paris, B. Jakubiec, D. Simpson, E. Hartman, J. Landis, J. Parenzin, R. Smith, M. Stien, D. Robinson, Frank Snip, J. Drysdale. Third Row: Miss Le Corre, J. Findley, T. Richert, K. Spangler, I. Padrick, J. Thompson, V. Curgis, H. Veldkamp, J. Massey, L. Simpson, J. Seeley, B. Williams, D. Bunk, H. Vander Lann, C. Peltola. Fourth Row: Mrs. Kellar, D. Haskell, K. Zwiep, J. A. Genrean, B. Westerhoff, P. Coglette, R. DeJong, S. Press, P. Batestelli, M. Orr. Fifth Row: J. Unrah, M. Immarini, S. Hensley, J. Streeter, B. DeJong, D. Benis, D. Fane, J. Bankston, J. Ferringa.

PEP CLUB

First Row: L. Gree, J. Price, Sec.; B. Beecher, Treas.; M. Ogilvie, Pres.; R. Babich, K. Hall, Pub Chair.; T. Tjaarda. Second Row: S. Waugh, J. Ogilvie, D. Messer, G. Scott, M. Budig, C. Speake, G. Jones, M. A. St.John, T. Malmberg, J. Babou.

ADVERTISEMENTS

Congratulations

to the

Seniors

from

ALBERT AND JAMES PHOTOGRAPHY STUDIOS

Santa Ana

Fullerton

Congratulations
to the
Class of 1964
from

COUCH ELECTRIC CO.

LO 7-1481
South Gate

Best Wishes
to the
Seniors
from

J. J. NEWBERRY CO.

16615 Bellflower Blvd.
TO 7-3240
Open Sundays

Good Luck
to the
Class of '64
from

DARNALL COLOR
PRINT SERVICE

17642 So. Clark Ave.
Bellflower
TO 7-8331

Congratulations
to the
Senior Class
from

CAMEO SALON

9048 Alondra
Bellflower, Calif.
Centerwood Plaza
"The Ultimate in Beauty Care"
TO 7-5236

Congratulations

to the

Class of 1964

from

WEISS BAKERY

If It's Super-Duper
It's From Weiss

9825 E. Belmont Ave.
Bellflower, Calif.
TO 7-3246

Best Wishes

to the

Senior Class

from

PAUL'S

FOR MEN & BOYS

Distinctive Sportswear

17446 S. Bellflower Blvd.
Bellflower, Calif.
TO 7-6310

Rosecrans Ave.

Best Wishes to the Class of '64

The New Honda 90—**Bridges the power gap.** With a perfect compromise—a 4-stroke, 90cc motorcycle that combines top economy with plenty of pep and power. The sleek new Honda 90 gives you all the extra drive you've been looking for in a lightweight. A full 6½ horsepower that whisks you along at more than 55 miles per hour. And it carries you 165 miles on each gallon of gasoline. What's more: a wet-sump pressure lubrication system that eliminates messy mixing of oil and gas; a compact and rugged steel frame that keeps weight down to a fast-handling 188 pounds. Best of all—price: a lightweight $350.*

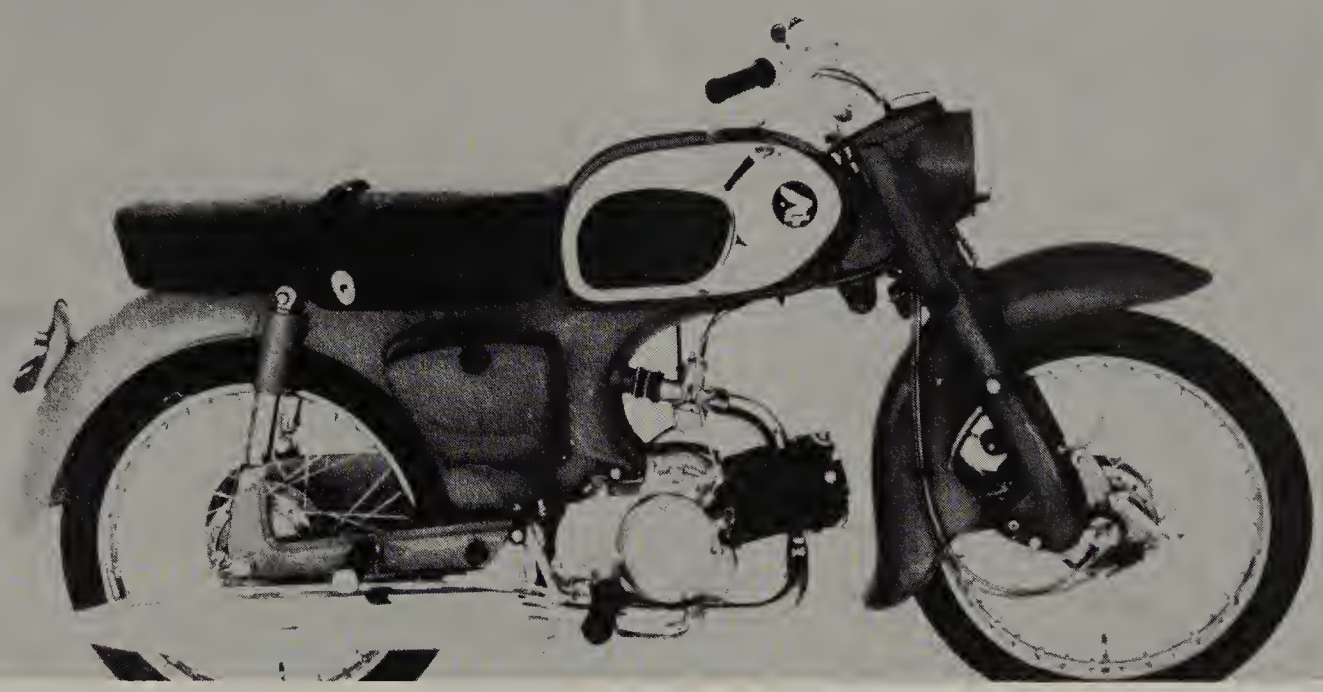

NORM REEVES INC.

15745 Lakewood Blvd.
Paramount

623 South Los Angeles St.
Anaheim

9536 Firestone Blvd.
Downey

Congratulations
to the
Class of '64
from

BELLFLOWER AUTOMOTIVE SERVICE

14314 Woodruff Ave.
Bellflower, Calif.
WA 5-1912

Best Wishes
to the
Seniors
from

EARLE'S HOBBY AND CAMERA CENTER

17439 Bellflower Blvd.
866-9114

EQUITABLE SAVINGS AND LOAN ASSOCIATION

16804 Bellflower Blvd. TO 6-1744

Best Wishes

to the

Class of '64

from

CENTERWOOD PLAZA BARBER SHOP

OPEN 7 DAYS A WEEK

Four Barbers To Help You
"LOOK YOUR BEST"

9050 E. Alondra Blvd.
Bellflower

Good Luck

to the

Graduating Class

from

McCRACKEN BELLFLOWER PHARMACY

We Give Blue Chip Stamps

FREE PRESCRIPTION DELIVERY

16623 Bellflower Blvd.
925-4233

Best Wishes
to the
Graduates
from

BOBBI LYNN INC.

Women's Apparel

16542 S. Bellflower Blvd.

TO 7-3242

Congratulations
to the
Senior Class
from

HART JEWELERS

16527 S. Bellflower Blvd.

Bellflower, Calif.

TO 7-1103

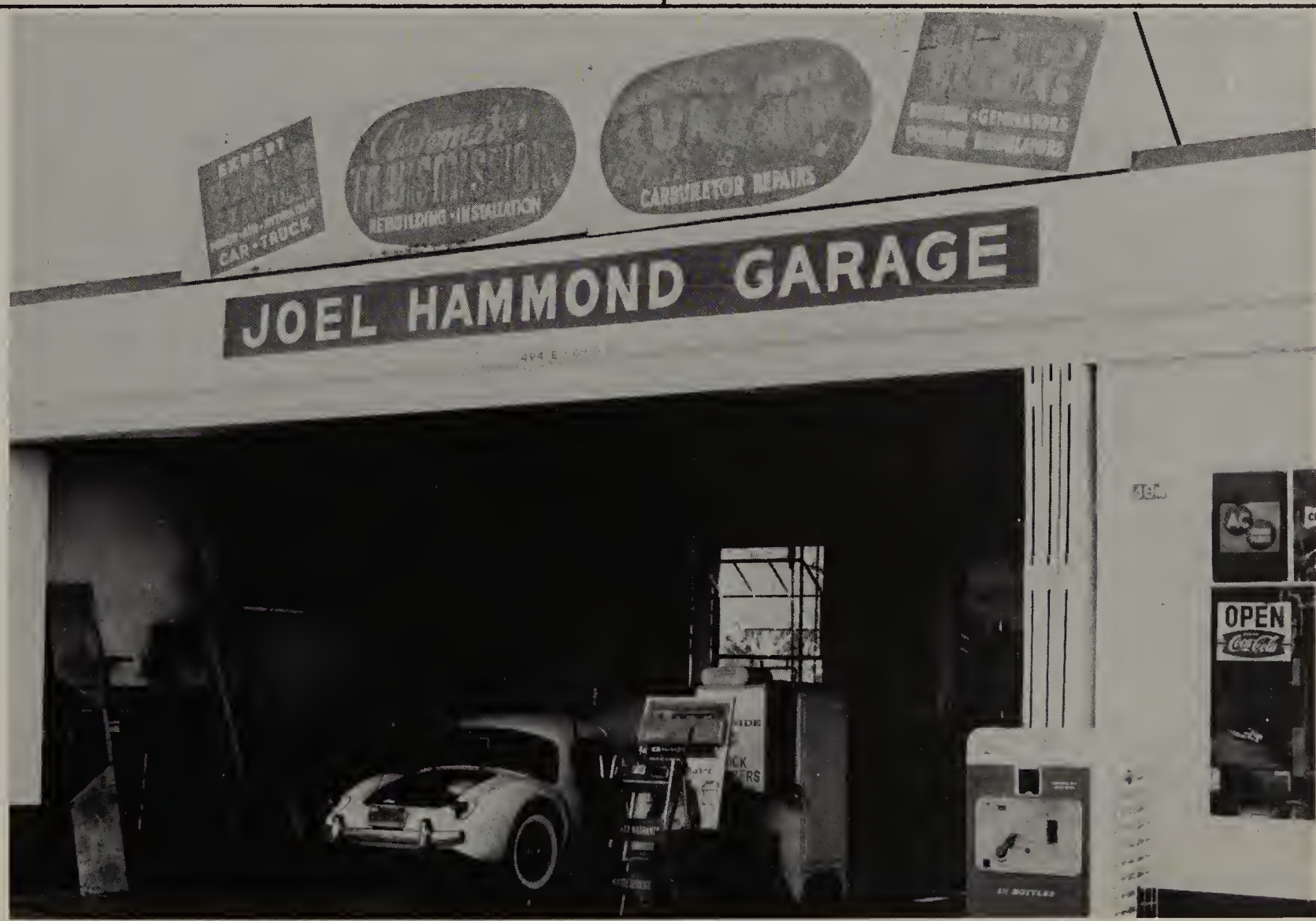

494 E. South St.

Long Beach

Best Wishes to the

Class of 1964

from

FIRST WESTERN BANK AND TRUST COMPANY

16824 South Bellflower Blvd.

TO 7-1703

GREATER CENTRAL MARKET

17308 South Bellflower Blvd.

TO 7-7263

To a real sweet guy
that I treated so mean.
I'm sorry. Lots of luck
Lots + Lots of luck Tom
Teresa Vann
'74

AUTOGRAPHS

To the kid with the skate board.
Don't skate the church yard because you might get in trouble

Doug Bryman

AUTOGRAPHS

TAYLOR PUBLISHING COMPANY
The World's Best Yearbooks Are Taylor made

Parker
PUBLISHING CO.
DALLAS